

2021 Field Season

**Geochemical Sampling, Prospecting, and RC Drilling Report
On The
Sixtymile Property
YMEP 21-056
Claims:**

Ali 15 to 18	YD20151 to 154	Creek 20	YC03755
Ali 33 to 34	YD20169 to 070	Creek 21	YC03756
Ali 47	YD20183	Creek 22	YC03757
Ali 63 to 64	YD20199 to 200	Creek 23	YC03758
Ali 65 to 70	YD20233 to 238	Creek 25 to 26	YC03760 to 761
BK 1 to 8	YD17001 to 008	Creek 31 to 32	YC07263 to 264
BK 11 to 20	YD17011 to 020	Creek 33 to 34	YC07265 to 266
BK 22 to 29	YD17022 to 029	Creek 35 to 36	YC07267 to 268
BK 30 to 32	YD17030 to 032	Creek 37 to 38	YC07269 to 270
BK 33 to 39	YD17033 to 039	SXY 1 to 7	YE90317 to 323
BK 41 to 50	YD17041 to 050	Uni 2	YB67500
BK 74 to 77	YD17074 to 077	Uni 4	YB67502
BK 97 to 100	YD17097 to 100	Uni 6	YB67504
BK 269	YD17000	Uni 10	YB67508
BK F 10	YD17010	Uni 12	YB67510
Cici 3 to 6	YB67514 to 517	Uni 46 to 47	YC07375 to 376
Cici 14 to 16	YB67525 to 527	Uni 49	YC07378
Cici 18	YB67529	Uni 54	YC44635
Cici 25	YB67536	Uni 56	YC44637
Cici 27	YB67538	Uni 58	YC44639
CICI 44	YC07257	Uni 60	YC4469
CICI46 to 47	YC07259 to 260	Uni 61 to 65	YC44685 to 689
Creek 1 to 2	YC04560 to 561	Char 1 to 3	YF05262 to 264
Creek 7 to 14	YC03742 to 749	XTY 2 to 46	YF08402 to 446
Creek 19	YC03754		

**Located In
Dawson Mining District**

**On
NTS 116-O-02
At
64° 3' north and 140° 56' west**

**By
Derek Torgerson. P.Geo
Bernie Krefl
January 10th, 2021**

**For
Kestrel Gold Inc.**

Table of Contents

Location	Page 1
Access	Page 1
Topography and Vegetation	Page 1
Location Map (Figure 1)	Page 2
Claims and Land Status	Page 3
Table 1. Claim Status	Page 4
Figure 2. Claim Map	Page 5
History and Previous Work	Page 6
Figure 3. Regional Geology Map	Page 10
Regional Geology	Page 11
Property Geology	Page 11
Table 2. Property Geology Description	Page 11
Figure 4. Property Geology Map	Page 12
Mineralization and Metallogeny	Page 13
2021 Work Program	Page 14
Table 3. Significant Rock Sample Results	Page 14
Figure 5. 2021 Rock Sample Location Map	Page 15
Table 4. Significant Soil Sample Results	Page 16
Figure 6. 2021 Soil Sample Location Map	Page 17
Table 5. 2021 Sixtymile RC drilling collar data	Page 18
Figure 7. 2021 RC Drill-Hole Location Map	Page 19
Conclusions	Page 20
Recommendations	Page 20

Figure 8. Au- Compilation Map	Page 21
Figure 9. Au in Rocks Map	Page 22
Figure 10. Au in Soils Map	Page 23
Figure 11. Drilling X Section West	Page 24
Figure 12. Drilling X Section North	Page 25
Figure 13. Drilling X Section East	Page 26
Statement of Qualifications	Page 27
Statement of Expenditures	Page 29
Appendix I RC Drilling Summaries	Page 30
Appendix II Assay Certificates	Page 34

Location – The Sixtymile Project is located in the Dawson Mining Division on mapsheet 116-C-02 at 64° 2' north and 140° 57' west in the Sixty Mile placer district at the headwaters of significant placer gold producers Glacier, Miller and Little Gold Creeks on the Yukon side of the border as well as Poker and Younger/Walker Creeks that head on the Yukon side of the border but have their most productive portions just downstream in Alaska.

Access - The property is located approximately 80 km due west of Dawson. Access is via Highway 9, the Top of the World Highway for a distance of approximately 104 kilometres to a turn-off on the south side of the highway several kilometres before the Canadian border station. Numerous roads extend south from the Top of the World Highway to various placer mines in the area. These roads are generally usable by 2 wheel drive truck from early June to late September and provide excellent access to most target areas. The Top of the World Highway is not maintained during winter months and the George Black ferry crossing the Yukon River at Dawson City operates seasonally between mid-May and mid-October.

Topography And Vegetation - Topography typically consists of steep hillsides with rounded crests. The area was beyond the limits of the last two continental glacial events and minor evidence of glaciation in the area is a result of localized alpine glaciers. Alluvium in the valleys is locally derived. Hillsides are covered with a veneer of colluvium also locally derived. Elevation ranges from approximately 2,300 feet (700 m) in the valley bottoms to approximately 3,800 feet (1160 m) on peaks. On hillsides and ridge spurs, particularly northerly facing slopes and poorly drained areas, permafrost is a hindrance to surface geochemistry. These areas should be sampled later in the season when the thaw is at its maximum extent. Rock outcrops are restricted to ridges, small cliffs, creek bottoms and along road cuts. Effects of surface weathering and oxidation have been noted to extend to depths of as much as 60 metres.

Vegetation in the valley bottoms consists of alder, dwarf birch, balsam fir, white and black spruce. Hillsides and ridges are covered with pine, spruce, birch and poplar on well-drained slopes and stunted black spruce in areas of permafrost. Treeline is at approximately 3,500 feet (1070 m). Vegetation is generally more abundant on east and south facing slopes. Black bears as well as moose frequent the valley bottoms, attracted by young vegetation on the placer tailings.

Climate is characterized by low precipitation and a wide temperature range. Winters are cold and temperatures of -30° Celsius are common. Summers are moderately cool with daily highs commonly in the 14° to 20° Celsius range. The seasonal window for comfortable prospecting and exploration is typically from mid May to late September.

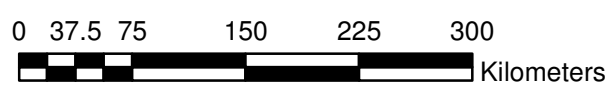
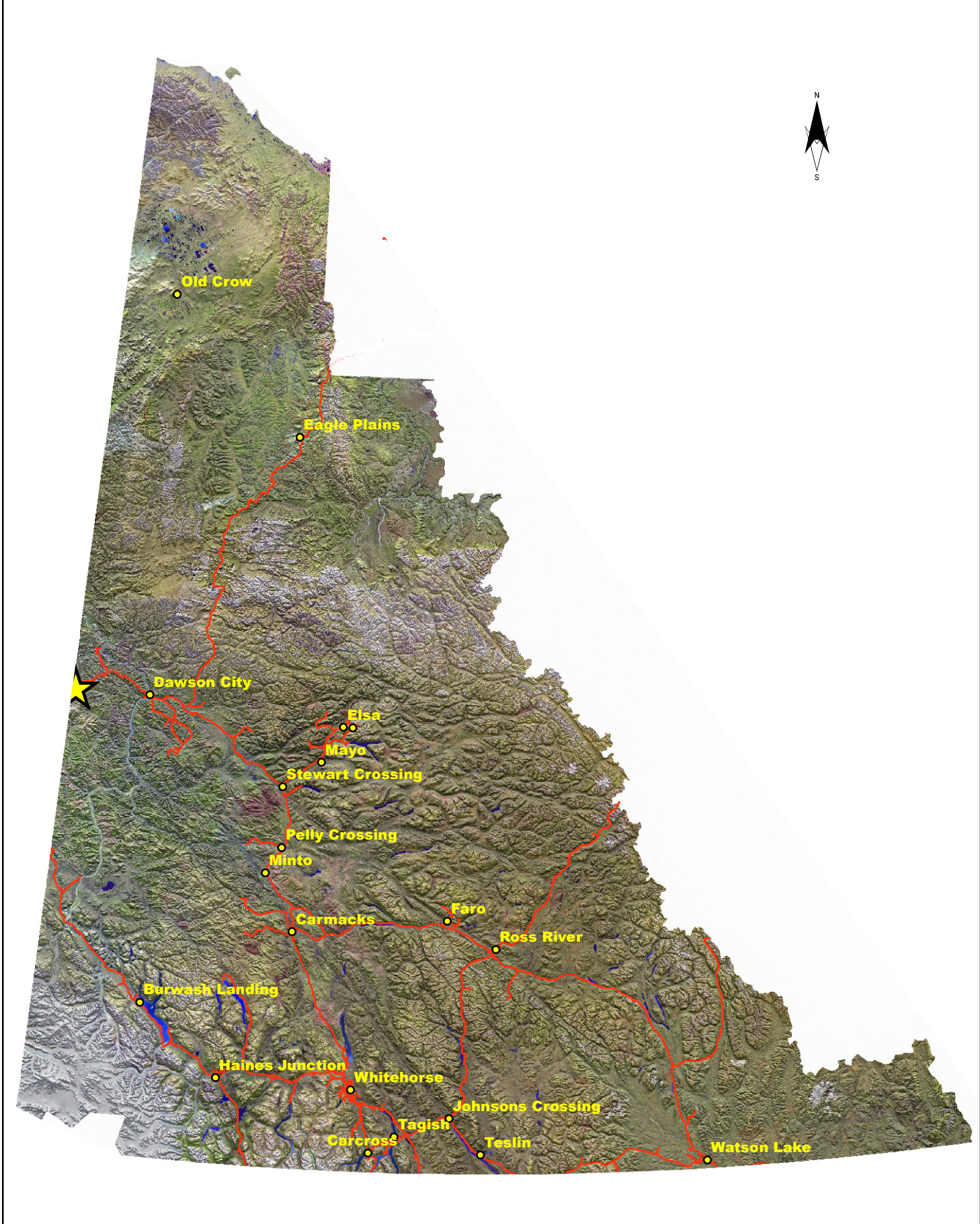

1:5,000,000

LEGEND

 Sixtymile Project

 Roads

FIGURE 1. LOCATION MAP	
Project	Sixtymile Project
Company	Kestrel Gold
Date	January 19 2022
Drawn by	D. Torgerson

Claims And Land Status – Kestrel Gold Inc. has acquired the option to earn a 100% interest in 181 quartz claims totaling approximately 3,510 hectares from Bernie Kreft. Claim information is detailed on the following table. The project is located within Trondek Hwichin (Dawson) traditional territory, with no active First Nation land claim blocks in the area to be prospected.

Table 1 - Claim Status

Grant	Name	Number	Claim Owner	Expiry
YD20151 to 154	Ali	15 to 18	Bernard Kreft - 100%	09/03/2030
YD20169 to 070	Ali	33 to 34	Bernard Kreft - 100%	09/03/2030
YD20183	Ali	47	Bernard Kreft - 100%	09/03/2030
YD20199 to 200	Ali	63 to 64	Bernard Kreft - 100%	09/03/2030
YD20233 to 238	Ali	65 to 70	Bernard Kreft - 100%	09/03/2030
YD17001 to 008	BK	1 to 8	Bernard Kreft - 100%	09/03/2030
YD17011 to 020	BK	11 to 20	Bernard Kreft - 100%	09/03/2030
YD17022 to 029	BK	22 to 29	Bernard Kreft - 100%	09/03/2030
YD17030 to 032	BK	30 to 32	Bernard Kreft - 100%	09/03/2030
YD17033 to 039	BK	33 to 39	Bernard Kreft - 100%	09/03/2030
YD17041 to 050	BK	41 to 50	Bernard Kreft - 100%	09/03/2030
YD17074 to 077	BK	74 to 77	Bernard Kreft - 100%	09/03/2030
YD17097 to 100	BK	97 to 100	Bernard Kreft - 100%	09/03/2030
YD17000	BK	269	Bernard Kreft - 100%	09/03/2030
YD17010	BK F	10	Bernard Kreft - 100%	09/03/2030
YB67514 to 517	Cici	3 to 6	Bernard Kreft - 100%	09/03/2030
YB67525 to 527	Cici	14 to 16	Bernard Kreft - 100%	09/03/2030
YB67529	Cici	18	Bernard Kreft - 100%	09/03/2030
YB67536	Cici	25	Bernard Kreft - 100%	09/03/2030
YB67538	Cici	27	Bernard Kreft - 100%	09/03/2030
YC07257	CICI	44	Bernard Kreft - 100%	09/03/2030
YC07259 to 260	CICI	46 to 47	Bernard Kreft - 100%	09/03/2030
YC04560 to 561	Creek	1 to 2	Bernard Kreft - 100%	09/03/2030
YC03742 to 749	Creek	7 to 14	Bernard Kreft - 100%	09/03/2030
YC03754	Creek	19	Bernard Kreft - 100%	09/03/2030
YC03755	Creek	20	Bernard Kreft - 100%	09/03/2030
YC03756	Creek	21	Bernard Kreft - 100%	09/03/2030
YC03757	Creek	22	Bernard Kreft - 100%	09/03/2030
YC03758	Creek	23	Bernard Kreft - 100%	09/03/2030
YC03760 to 761	Creek	25 to 26	Bernard Kreft - 100%	09/03/2030
YC07263 to 264	Creek	31 to 32	Bernard Kreft - 100%	09/03/2030
YC07265 to 266	Creek	33 to 34	Bernard Kreft - 100%	09/03/2030
YC07267 to 268	Creek	35 to 36	Bernard Kreft - 100%	09/03/2030
YC07269 to 270	Creek	37 to 38	Bernard Kreft - 100%	09/03/2030
YE90317 to 323	SXY	1 to 7	Bernard Kreft - 100%	09/03/2030
YB67500	Uni	2	Bernard Kreft - 100%	09/03/2030
YB67502	Uni	4	Bernard Kreft - 100%	09/03/2030
YB67504	Uni	6	Bernard Kreft - 100%	09/03/2030
YB67508	Uni	10	Bernard Kreft - 100%	09/03/2030
YB67510	Uni	12	Bernard Kreft - 100%	09/03/2030
YC07375 to 376	Uni	46 to 47	Bernard Kreft - 100%	09/03/2030
YC07378	Uni	49	Bernard Kreft - 100%	09/03/2030
YC44635	Uni	54	Bernard Kreft - 100%	09/03/2030
YC44637	Uni	56	Bernard Kreft - 100%	09/03/2030
YC44639	Uni	58	Bernard Kreft - 100%	09/03/2030
YC44690	Uni	60	Bernard Kreft - 100%	09/03/2030
YC44685 to 689	Uni	61 to 65	Bernard Kreft - 100%	09/03/2030
YF05262 to 264	Char	1 to 3	Bernard Kreft - 100%	09/03/2030
YF08402 to 446	XTY	2 to 46	Bernard Kreft - 100%	09/03/2026

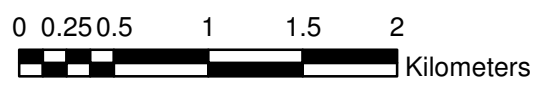
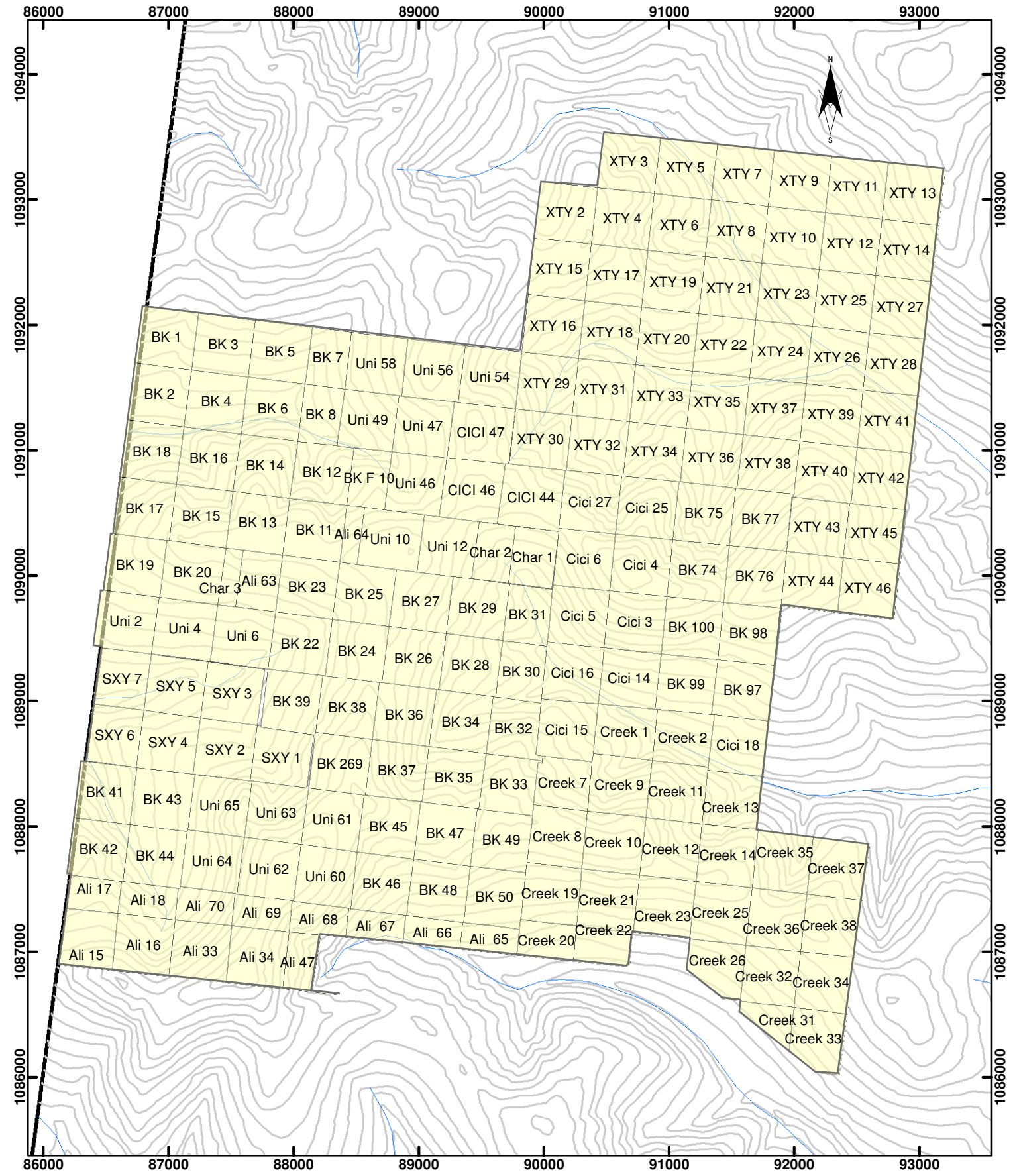

1:40,000

LEGEND

- Sixtymile Project
- Quartz Claims

FIGURE 2. CLAIM LOCATION MAP	
Project	Sixtymile Project
Company	Kestrel Gold
Date	January 18 2022
Projection	NAD 83 ZONE 7N
Drawn by	D. Torgerson

History And Previous Work – Significant placer gold producers that have their paystreaks begin within property boundaries include Little Gold, Glacier and Miller Creeks on the Yukon side of the border as well as Poker and Walker/Younger Creeks (Walker Fork tributaries) which headwater on the Yukon side of the border but have their most productive portions located downstream in Alaska. Combined, these creeks have likely produced well in excess of 600,000 ounces of placer gold since discovery in 1892 and are a significant stream geochemical anomaly. Numerous hardrock exploration programs have been conducted within Sixtymile Property environs in efforts to locate a source, or sources, for the placer gold found within creeks emanating from the property.

A total of 10 publicly available assessment reports pertaining to work completed within property environs exist within the public domain, short chronologically ordered summaries are as follows:

AR091797 – Noranda Exploration – 1985 – Noranda staked and sampled several claim blocks within the Sixtymile area in an effort to follow up geochemical anomalies reported by Ulrich Glasmacher who was doing thesis work on epithermal potential in the Sixtymile District at the University of Aachen in Germany. Although Noranda failed to reproduce the Glasmacher anomalies, values of up to 160 ppb Au in silt from streams draining the northwest edge of the Madrona West anomaly, 180 ppb Au in soil near the headwaters of Miller Creek and 720 ppb Au from banded and vuggy quartz veins at the Glac Showing and up to 44.0 ppm Ag from samples of banded and vuggy quartz galena veining at the Walker South anomaly were deemed worthy of follow-up. See fig 3 geology for location of anomalous silts.

AR092721 – Dawson Eldorado Mines – 1988 – Dawson Eldorado staked and sampled a large claim block at the headwaters of Glacier and Miller Creeks in an effort to locate a source for the placer gold found within them. Values of up to 326 ppb Au in soil were found at the Madrona West anomaly, silt samples with up to 37 ppb Au were found in small creeks tributary to Glacier and draining the area of the Ferkel anomaly while up to 27.4 ppm Ag and 9,100 ppm Pb were returned from samples of dolomite hosted quartz-galena veins at the Miller Showing. Soil sampling at the MC anomaly returned up to 165 ppb Au.

AR093559 – Madrona Mining – 1988 – Madrona completed a combined magnetic, radiometric and electro-magnetic heli-borne geophysical survey in an effort to locate VHMS base metal targets similar to those found in the Finlayson Lake District of southeast Yukon.

AR093792 – Madrona Mining – 1998 – Madrona followed up airborne geophysical anomalies with a program of soil sampling and prospecting. Although Ag-As soil anomalies with up to 9.9 ppm Ag were located in areas such as WNW of Ferkel, Madrona East and Walker (see fig 3 geology), the geochemical package used had a 1 ppm gold lower detection limit and the sampling was poorly conducted with numerous samples consisting predominantly of A horizon material (Roger Hulstein pers. comm.).

AR094046 – Kennecott Canada – 1999 – Kennecott conducted rock, soil and silt sampling within various property areas. Work at Poker West encountered quartz veined quartzite a grab sample of which returned 270 ppb Au while work at Poker East encountered a sample of brecciated quartzite returning 105 ppb Au and nearby soil samples with up to 105 ppb Au. Silt sampling highlighted the following creeks: Glacier, Miller and Walker Fork/Younger as being highly anomalous in gold and moderate to highly anomalous in arsenic. Rock sampling at the Glac showing returned up to 93.0 ppm Ag and 1.9% Pb from samples of quartz galena veining.

AR094055 – Kennecott Canada – 1999 – Work consisted of broad spaced soil, silt and rock sampling. Silt sampling confirmed and expanded upon the gold-in-silt anomalies in the Walker Fork/Younger Creek drainage basin. Work at Walker North encountered samples of veined and brecciated quartzite with values of up to 450 ppb Au, recce work at Walker South identified a soil anomaly, open to the NE and SW, with up to 920 ppb Au while a strong As +/- Au soil anomaly was located at Waas. Work at the Ferkel Anomaly returned up to 2,260 ppb Au from a sample of

quartzite with bedding parallel quartz veins and nearby soil anomalies of up to 135 ppb Au.

AR094424 – JP Ross – 2003 – During 2003 JP Ross conducted prospecting and soil sampling at the Madrona West and Glac North anomalies. Work at Madrona West yielded up to 165 ppb Au in soil which confirmed and expanded on the previous Au soil anomaly while work at Glac North encountered up to 282 ppb Au from samples of limonitic schist and nearby soil samples with up to 226 ppb Au.

AR094823 – JP Ross – 2006 – During 2006 JP Ross conducted exploration at the Poker East, Walker South and Ferkel anomalies. Work at Poker East consisted of prospecting and soil sampling on a 100m x 200m grid. Although no significantly anomalous soil samples were encountered, rock values of up to 436.5 ppb Au were reported from samples of quartz veined quartzite. Work at Walker South consisted of a single contour soil line with up to 330 ppb Au confirming the presence of historical gold soil values in this area. cursory sampling at Ferkel returned up to 70 ppb Au in soil.

AR096208 – Radius Gold – 2010 – Work consisted of airborne magnetics and radiometrics, soil and rock sampling as well as a single drill hole at Walker South (298.7m, -47 dip and 310 azimuth) which returned no anomalous values as well as 1 RAB hole and limited auger drilling in the Poker East area which returned a peak value of 716 ppb Au over 3.0m. It should be noted that the drill-hole was collared 210m to the SE and 65m vertically above the Walker South gold soil anomaly which means the hole would have ended just short of the NE trending anomaly which is likely related to vertical NE trending structures obvious on imagery for the area.

Kreft 2018 – Work consisted of soil sampling and prospecting within 4 main areas of the property as well as research and compilation of historical results from the Radius and Kennecott programs.

Results from **Poker East** show scattered moderate to highly anomalous results of up to 0.305 ppm Au in soil and 1.679 ppm Au in rock associated with silicified and quartz stockworked graphitic quartzite with a weak correlation between arsenic and gold. Anomalous gold values are found over a 150m x 450m area, open in all directions. Further soil sampling was recommended to constrain this anomaly while excavator trenching was recommended to expose bedrock underlying the highest gold soil anomalies.

Results from **Glac North** confirmed the presence of the historical gold soil anomaly reported for this area, returning values of up to 0.199 ppm Au, but only background gold values were returned from the limited rock sampling completed. Trace element geochemistry from soil samples taken in this area shows a correlation between gold and arsenic. Further soil sampling was recommended to constrain the two gold soil anomalies at this site, which remain open to the east, while excavator trenching was recommended to expose bedrock underlying the highest gold soil anomalies.

Work at **Walker North** encountered numerous angular locally derived float samples with up to 0.845 ppm Au and 12.3 ppm Ag along with moderately anomalous arsenic and antimony from samples of weakly pyritic, heavily silicified, bleached, brecciated, limonitic and vuggy quartzite. Soil samples taken in the immediate area of the anomalous rock samples returned gold values ranging from background to a weakly anomalous maximum of 0.020 ppm. The subdued gold-in-soil response, in this and many other areas on the property, may be due to alpine glaciation having smeared, dispersed or mixed soils, or because the target mineralization is heavily silicified, resistant to erosion, and thereby providing a reduced volume component to the local soil profiles as compared to less altered bedrock. Excavator trenching as well as prospecting and soil sampling was recommended for this area.

Work at **Madrona East** encountered a 50m x 200m zone (open to the north and south) consisting of heavily silicified and brecciated quartzite and schist with vuggy and occasionally banded quartz

with minor amounts of disseminated and wispy very fine-grained pyrite. Soil sampling returned scattered anomalies of up to 0.069 ppm Au while rock sampling returned weakly anomalous Au to 0.083ppm and occasional weakly anomalous Ag-As-Sb. Although metal values were only moderately interesting, further prospecting and sampling was recommended to expand upon the altered zone due to its large size and location at the headwaters of significant placer gold producers Little Gold and Glacier Creeks.

Kreft 2019 – Work consisted of soil sampling and prospecting within 7 main areas. Work at the **Poker East, Glac North, Walker North and Madrona West** anomalies was designed to follow up various highly anomalous historical soil and rock sampling values. Follow up sampling at these sites was hindered by cover consisting of glacial and locally derived colluvium and although highly anomalous soil sample values of up to 0.138 ppm Au and weakly anomalous rock sample values of up to 0.12 ppm Au were located no obvious bedrock source for the historical anomalies was located. Work at Glac North included a soil profile pit excavated at the site of a Au-As soil anomaly located in a flat area. Sampling within this pit showed gold and arsenic values decreased with depth suggesting that this anomaly has been transported by glacial action and the underlying bedrock is not significantly mineralized.

Work at **Poker West** consisted of prospecting Poker Creek placer tailings piles to locate mineralized and/or altered material. A total of 10 rock samples were taken from angular placer cobbles consisting of extremely silicified rock mineralized with very fine grained wispy, fracture filling and disseminated sulphides. Values of up to 0.812 ppm Au and 3.1 ppm Ag and 2,640 ppm As were returned.



0.812 ppm Au, 3.1 ppm Ag, 2,640 ppm As and 72 ppm Sb



0.342 ppm Au, 2.1 ppm Ag, 1,128 ppm As and 22 ppm Sb

Work at **Madrona East** was designed to extend the previously identified epithermal style alteration trend north into the placer mined Little Gold Creek valley. Rock samples consisting of weakly bleached and clay altered vuggy quartz fluorite breccias and quartz vein stockworks with very fine grained wispy and disseminated sulphides returned up to 0.401 ppm Au, 6.9 ppm Ag and 2,011 As.



Quartz fluorite breccia – 0.308 ppm Au, 2.8 ppm Ag, 2,011 ppm As



Vuggy and cockade quartz breccia no significant values

Work at **Madrona South** consisted of prospecting the Glacier Creek valley bottom for southerly strike extensions to the epithermal style alteration trend at Madrona East. The Glacier Creek placer workings end in a 50m wide zone vuggy and silicified brecciated, veined and stock-worked graphitic schist with rare fluorite likely representing the southerly strike extension to the altered and mineralized outcrops at Madrona East suggesting a combined zone length of a minimum 1,800m.

Rock sample values returned up to 0.185 ppm Au and 1,015 ppm As.

Kreft 2020 – Work included limited sampling and prospecting at **Poker West** and **Waas**, as well as at the upstream ends of the Little Gold Creek and Poker Creek placer paystreaks. A property wide airphoto lineament study was also completed. Work at Poker West encountered up to 0.383 ppm Au from sampling of clay altered and stockworked bedrock in the floor of the placer cut. Work at Waas returned 0.553 ppm Au from sampling of several angular cobbles of silicified and vuggy quartz breccia found within placer tailings. Work at **Little Gold** which is located at the upstream end of the Little Gold Creek placer paystreak encountered several areas of heavily clay altered volcanics or possibly a high level intrusive in the floor of the placer mining cut as well as locally derived cobbles of pyritic Nasina series quartzite and some rounded cobbles consisting of silicified, vuggy and stockworked quartz breccia material similar in nature to the breccias at Madrona East. Prospecting at **Poker Forks** which is located at the upstream end of the Poker Creek placer paystreak encountered silicified and vuggy quartz breccia material sampling of which returned up to 1.33 ppm Au and nearby silt samples with up to 771.9 ppb Au. The lineament study shows a series of variably oriented features with the dominant lineament set consisting of 3 extensive northeast trending features along which several of the showings in the Poker Creek to Walker Fork area are located. Prospecting in the area of some of the lineaments has located slickensided bedrock, abundant quartz breccia float and subcrop and obvious topographic depressions suggesting that these lineaments represent fault structures.

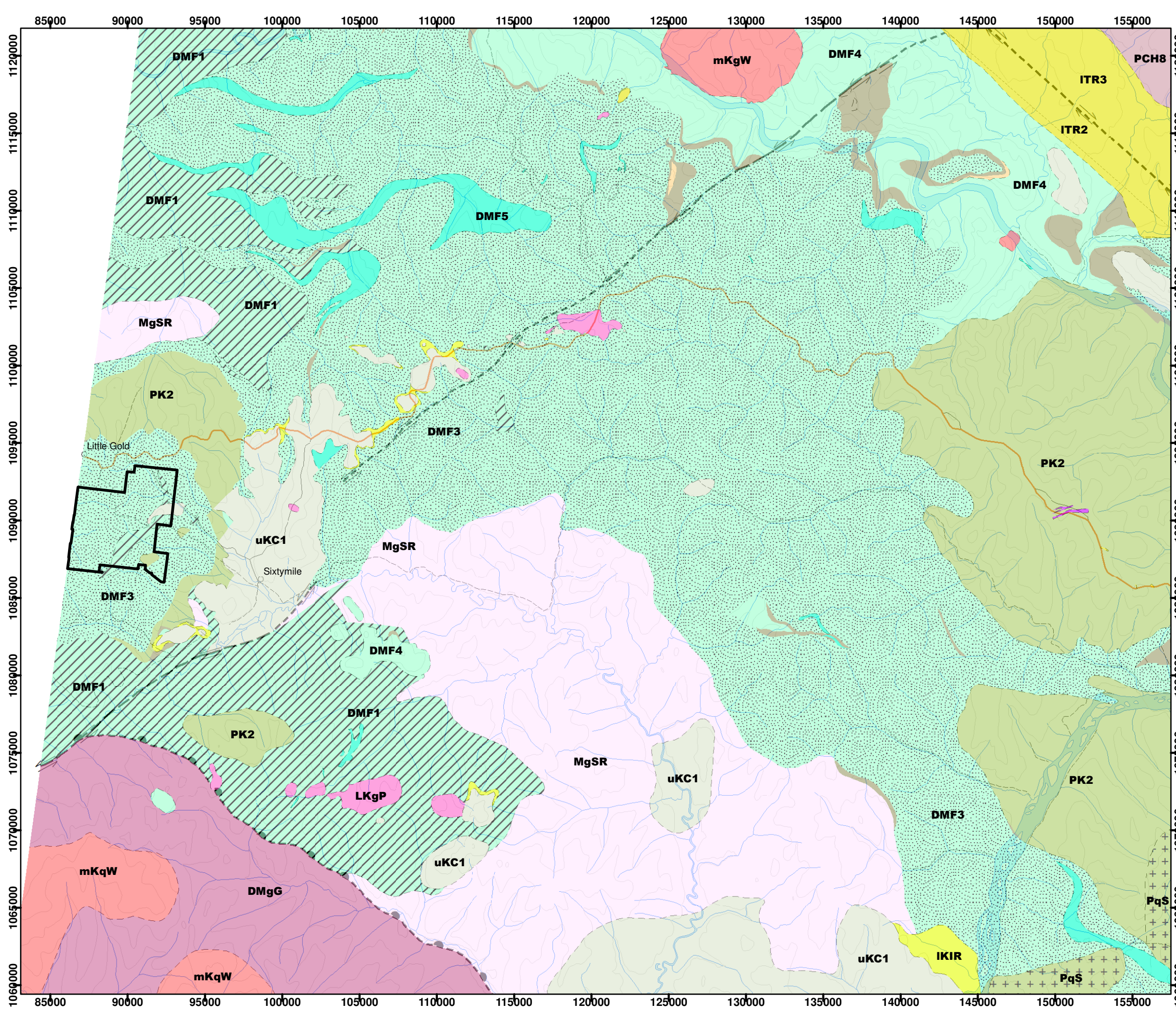

- LEGEND**
- Sixtymile Project
 - Bedrock Geology**
 - TERTIARY(?) AND QUATERNARY**
 - TQS: SELKIRK: columnar jointed, vesicular to massive basalt flows
 - LOWER TERTIARY, MOSTLY(?) EOCENE**
 - ITR2: ROSS: rhyolite flows, tuff, ash-flow tuff and breccia
 - ITR3: ROSS: brown, thin-bedded, claystone, siltstone, shale and coal
 - LATE CRETACEOUS TO TERTIARY**
 - LKqP: PROSPECTOR MOUNTAIN SUITE: Hbl-Bt granodiorite, Hbl diorite, quartz diorite
 - MID-CRETACEOUS**
 - mKqW: WHITEHORSE SUITE: Bt-Hbl granodiorite, Hbl quartz diorite and Hbl diorite
 - mKqW: WHITEHORSE SUITE: Bt quartz monzonite, Bt granite and leucogranite
 - UPPER CRETACEOUS**
 - uKC1: CARMACKS: augite-olivine basalt and breccia
 - uKC2: CARMACKS: andesite, porphyry
 - uKC4: CARMACKS: sandstone, pebble conglomerate, shale, tuff, and coal
 - LOWER CRETACEOUS**
 - IKIR: INDIAN RIVER: clast-supported pebble to cobble conglomerate
 - MIDDLE TO UPPER TRIASSIC**
 - TrJ1: JONES LAKE: calcareous siltstone, shale, and fine sandstone
 - MIDDLE TO LATE PERMIAN**
 - PqS: SULPHUR CREEK SUITE: variably foliated, K-feldspar augen granite, metaporphry
 - PK2: KLONDIKE SCHIST: silvery grey muscovite-chlorite quartz phyllite, micaceous quartzite
 - CARBONIFEROUS TO PERMIAN**
 - CPSM2: CAMPBELL RANGE: dark green to black basalt, greenstone, locally pillowed
 - CPSM4: SLIDE MOUNTAIN: brown weathering, variably serpentinized ultramafic rocks
 - MISSISSIPPIAN**
 - MgSR: SIMPSON RANGE SUITE: Hbl-bearing metagranodiorite, metadiorite and metatonalite
 - DEVONIAN, MISSISSIPPIAN AND(?) OLDER**
 - DMF1: FINLAYSON: intermediate to mafic volcanic and volcanoclastic rocks
 - DMF3: FINLAYSON: dark grey to black carbonaceous metasedimentary rocks, metachert
 - DMF4: FINLAYSON: light green to grey, fine-grained siliciclastic and metavolcanoclastic rocks
 - DMF5: FINLAYSON: light grey to white marble, locally crinoidal
 - DMF6: FINLAYSON: ultramafic rocks, serpentinite; metagabbro
 - LATE DEVONIAN TO MISSISSIPPIAN**
 - DMgG: GRASS LAKES SUITE: fine to medium-grained, foliated granodiorite, granite, quartz monzonite
 - NEOPROTEROZOIC AND PALEOZOIC**
 - PDS2: SNOWCAP: light grey to buff weathering marble
 - NEOPROTEROZOIC TO LOWER CAMBRIAN**
 - PCH8: NARCHILLA: interbedded maroon and apple-green slate, siltstone, sandstone

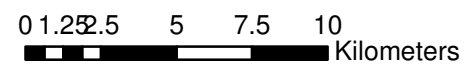

1:250,000

FIGURE 3 . REGIONAL GEOLOGY MAP	
Project	Sixtymile Project
Company	Kestrel Gold
Date	January 18 2022
Projection	NAD 83 ZONE 7N
Drawn by	D. Torgerson

Regional Geology - The Sixtymile property is located on the southwest side of the Tintina fault, a large dextral fault with an estimated 450 kilometres of offset. The property covers deformed metamorphic rocks of Slide Mountain Terrane (YTa) and metamorphic rocks of the northwestern portion of the allochthonous Yukon-Tanana Terrane ("YTT") which can be divided into two main assemblages: metasedimentary rocks with ductile deformation and metavolcanic rocks with brittle shearing and deformation.

In the project area the YTT consists of two main assemblages of supercrustal rocks, the Late Devonian (?) to mid-Mississippian Nasina assemblage and the mid-Permian Klondike Schist assemblage. The Nasina consists of metamorphosed psammites, mainly quartz-muscovite-chlorite schist and quartzite, +/- carbonaceous material, interlayered mafic schist and amphibolite and volumetrically minor amounts of marble, conglomerate and felsic schist. The Klondike Schist assemblage is comprised mainly of a variety of felsic schists interlayered with non-carbonaceous fine-grained micaceous quartzite and quartz-feldspar-muscovite-biotite (+/- chlorite) schist. Local layers of chlorite schist, metagabbro, and rare bands of marble and carbonaceous quartz-muscovite schist are found within the felsic schists.

Property Geology - The Sixtymile Property is predominantly underlain by Devonian-Mississippian Nasina Series quartzite and quartz-mica schist (both occasionally graphitic or carbonaceous), as well as lesser metasedimentary rocks of the Permian Klondike Schist and Middle to Upper Paleozoic Slide Mountain Terrane ultramafic rocks generally occurring as elongated slices along the surface trace of thrust faults.

Two ages of intrusive activity have been noted in the area, early Jurassic (183Ma) quartz monzonite and late Cretaceous granodiorite. An area of Late Cretaceous Carmacks Group high level intrusive and associated extrusive volcanics is located in the northeast corner of the property (Madrona East area). Heavily clay altered high level intrusives or volcanics have been noted in the Little Gold Creek valley.

The area is structurally complex. An arcuate thrust fault has been dissected and offset by normal faults paralleling and likely related to the northeast trending Sixtymile-Pika Fault system which was reportedly particularly prolific for mineralization between 70 and 68 Ma. Later north to northwest trending faults and structural corridors possibly related to the Tintina Fault Zone have been mapped as dissecting and slightly offsetting both of these fault systems. This structural setting would produce numerous dilatant zones favorable for the location of mineralization, and is similar to the structural regime in the Klondike Goldfields as well as that which occurs at the Golden Saddle deposit.

Suite	Age	Description
Carmacks Group	Upper Cretaceous	uKC1: vesicular augite olivine basalt and breccia; hornblende feldspar porphyric andesite and dacite flows; andesite and trachyte tuff, lapilli tuff and welded tuff; includes feeder plugs, necks, associated epiclastic rocks
Slide Mountain Terrane	Devonian to Mississippian	Ppa: amphibolite schist and gneiss; metabasite; likely derived from mafic volcanic rocks; commonly interlayered with orthogneiss; equivalent to Finlayson Assemblage
Nasina Assemblage	Devonian to Mississippian	quartzite, quartz-mica schist, carbonaceous quartzite and schist; locally includes amphibolite and marble
Klondike Schist	Carboniferous to Permian	CPK1: muscovitic and/or chloritic quartzite and quartz-muscovite-chlorite schist; quartz and/or feldspar augen-bearing quartz-muscovite (chlorite) schist; augen gneiss and amphibolite; chlorite quartz phyllite; chlorite-altered metamorphics of SE Alaska

Table 2 - Property Geology Descriptions (Mortensen, 1996)

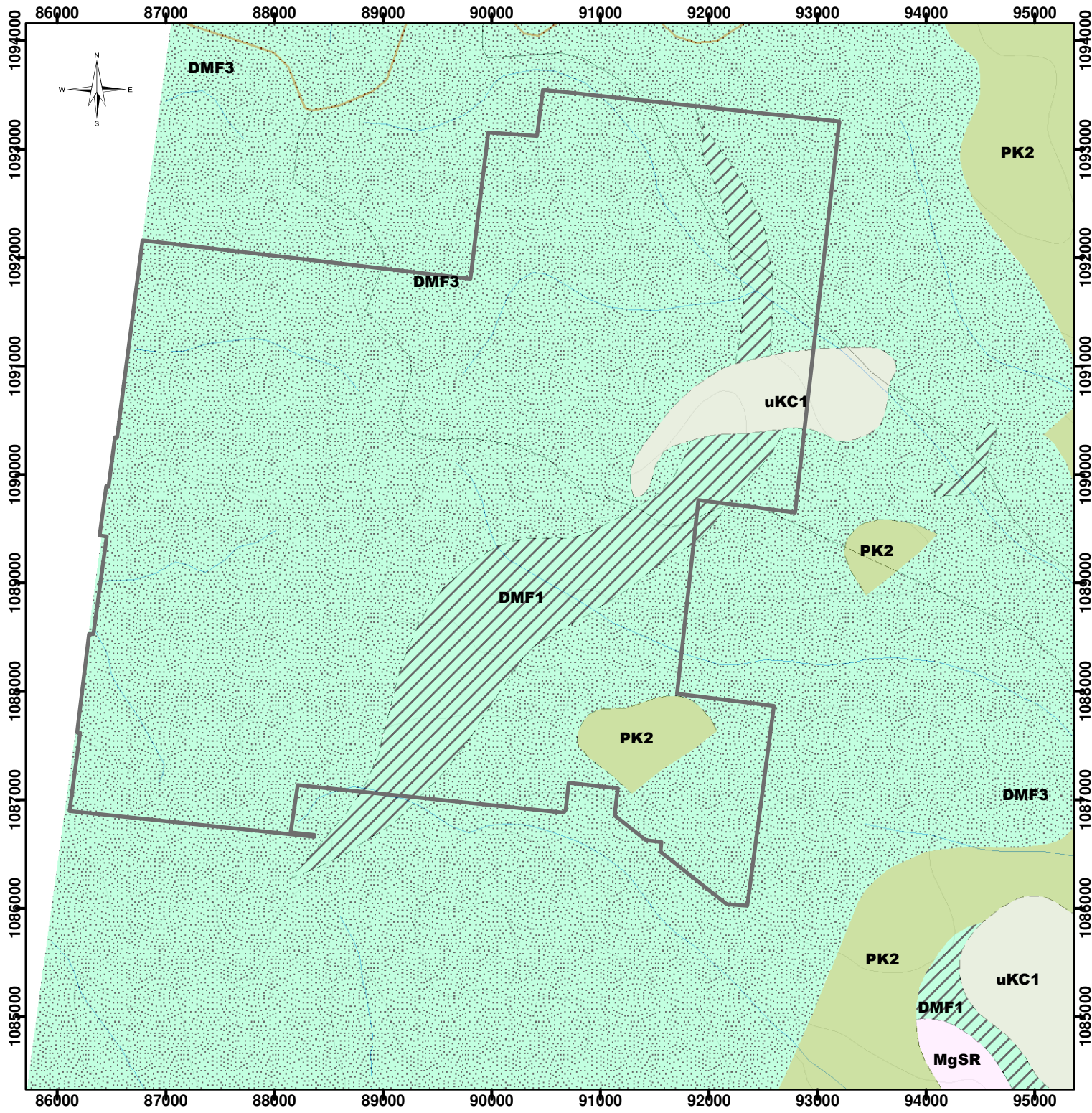

- LEGEND**
- Sixtymile Project
 - Bedrock Polygons**
 - UPPER CRETACEOUS**
 - uKC1: CARMACKS: augite-olivine basalt and breccia
 - MIDDLE TO LATE PERMIAN**
 - PK2: KLONDIKE SCHIST: silvery grey muscovite-chlorite quartz phyllite, micaceous quartzite
 - MISSISSIPPIAN**
 - MgSR: SIMPSON RANGE SUITE: Hbl-bearing metagranodiorite, metadiorite and metatonalite
 - DEVONIAN, MISSISSIPPIAN AND(?) OLDER**
 - DMF1: FINLAYSON: intermediate to mafic volcanic and volcanoclastic rocks
 - DMF3: FINLAYSON: dark grey to black carbonaceous metasedimentary rocks, metachert

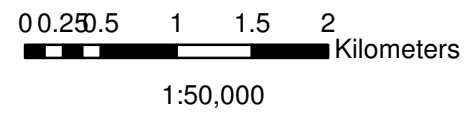

FIGURE 4. PROPERTY GEOLOGY MAP	
Project	Sixtymile Project
Company	Kestrel Gold
Date	January 18 2022
Projection	NAD 83 ZONE 7N
Drawn by	D. Torgerson

Mineralization and Metallogeny - The Property is in an underexplored part of the Tintina Gold Belt and shares several geological, structural and geomorphological similarities with the Klondike Goldfields located 80km to the southeast. Within the Klondike the most significant auriferous bedrock showings are orogenic style targets, located in dilatant zones formed in the hanging-wall of a series of regional scale thrust faults where dissected by later structures. Mineralization consists of high-grade quartz veins and lower grade disseminated mineralization in the host schist. At Klondike Gold Corps Lone Star property drill intersections of up to 5.1 g/t Au over 14.3m and 2.4 g/t Au over 41 metres have been encountered at the headwaters of significant placer gold producers Eldorado Creek and Victoria Gulch.

The Sixtymile property covers the headwaters of significant placer gold producers including Glacier Creek, Little Gold Creek, Poker Creek and Walker Fork. The property is mostly un-glaciated and similar to the Klondike it is plagued by thick cover which forces explorers to rely on soil sampling as the main first pass exploration tool as opposed to mapping and prospecting. Some areas of the property have been subjected to alpine glaciation of variable intensity which has altered soil profiles resulting in muted, "spotty" or transported soil anomalies in these areas. Work by the proponent in the Klondike has shown that soil anomalies of 40 ppb Au and greater potentially represent significant bedrock gold mineralization. Given that the Sixtymile Property is similar geomorphologically to the Klondike, this anomalous threshold can be used at Sixtymile as long as areas of alpine glaciation are noted and its effects which typically include muting of anomalous values resulting in weak spotty anomalies are taken into consideration when assessing soil geochemical results from these areas.

Mineralization styles in the Sixtymile District include Late Cretaceous (ca. 72 to 68 Ma) porphyry and epithermal style mineralization related to the northeast trending left-stepping Sixtymile-Pika fault system as well as older, likely Jurassic aged, orogenic gold mineralization similar to the White Gold Deposit.

Exploration Targets on the Property include northeast trending low-sulphidation epithermal style alteration zones (Poker to Walker and Madrona trends), orogenic style structurally controlled gold and silver bearing quartz veins (Glac area), and low-sulphide bedding parallel gold bearing quartz veins possibly representing Pogo type mineralization (Ferkel Zone). Sulphides include minor amounts of pyrite, arsenopyrite and rare galena. To date the greatest economic potential exists with low-sulphidation epithermal style gold-silver mineralization and alteration found in large (+50m wide and +3 km long) northeast trending zones at Madrona East/South and in the Poker Creek to Walker Fork area.

2021 Work Program – Building on the encouraging results from the 2018 - 2020 exploration programs by Kreft and Sons, Kestrel Gold carried out a 2021 YMEP supported Target Evaluation exploration program with the objective to identify subsurface gold mineralization in the previously undrilled area east of Glac North, Poker East and Madrona East areas. The 2021 exploration program culminated with 556.4m of RC drilling in 7 drill holes. The exploration program began June 9th 2021 and finished August 23rd 2021 for a total of 23 field days.

A total of 188 rock samples were collected from areas of gold in soil anomalies. Sample locations were recorded with handheld GPS. The location, description and assay results of rock samples is included as file “2021 Sixtymile rocks phase 1 to 4.xlsx”. Table 3 contains a list of significant results from the prospecting program. Figure 5 shows the location of 2021 rock samples. Lab Certificates can be found in Appendix III. All rock samples were analyzed by Bureau Veritas, and prepped using PRP70-250 (crush 70% to 10 mesh and pulverize a 250g split). Initial samples were analyzed using standard fire assay procedures (plus 35 element ICP-ES analysis) while samples taken during the middle of the program were analyzed by AQ201 (Au plus 35 elements by ICP-ES analysis) to ensure a reasonable turnaround on results to guide the RC drilling program. Later phase sampling re-instituted the FA430 (Au fire assay) assay technique.

Sample	Type	Easting	Northing	Description	Au PPM	Au PPB
BGSR-23	Rock	500617	7102664	brx graphitic schist with vuggy qtz carb stkwrk		468.7
BGSR-33	Rock	501208	7102703	brx qtzt with sugary lim qtz cement and vuggy qtz on fracs and as stkwrk, lim		618.8
BGSR-42	Rock	501217	7102691	lim quartz brx		1620.3
BSRR-17	Rock	501127	7102649	frac to weak brx graphitic qtz with sugary carb and vuggy qtz cement	0.361	
BXIR-06	Rock	500617	7102814	masive silica with lim clay in spots almost chalcedonic in others rare small frags of nasina rep grabs from several bldrs in area	0.388	
BXIR-08	Rock	500621	7102805	silicic dark grey rock with 2% diss vfg py vugs rare faint silica veinlets	1.187	
LSWR-02	Rock	501156	7100614	heavily lim brx ? Rock		547.1
PFSR-03	Rock	500590	7103496	1.3m chip as above with weird green shit poss scorodite		427.8
USXR-01	Rock	501169	7100619	qtz lim brx		1185.6

Table 3 - Significant Rock Sample Results

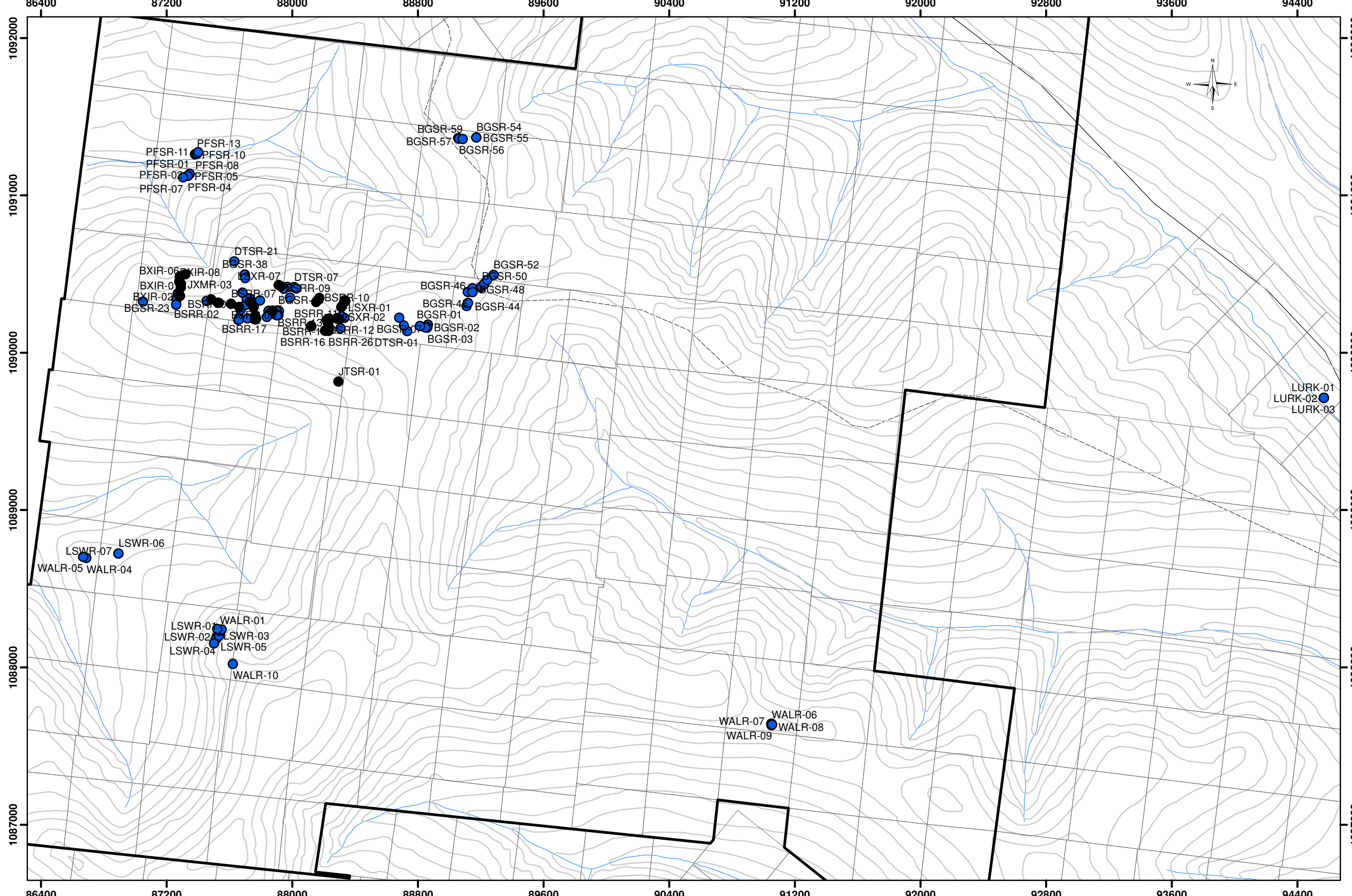

Legend

- 60mile_boundary
- 60mile_rocks_FA
- 60mile_rocks_ICP

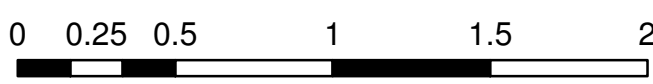

1:24,000

FIGURE 5. ROCK SAMPLE LOCATION MAP	
Project	Sixty Mile Project
Company	Kestrel Gold
Date	January 27 2022
Projection	NAD 83 ZONE 7N
Drawn by	D. Torgerson

A total of 130 soil samples were collected from areas of historical gold in soil anomalies and as infill in unsampled areas of the project. Sample locations were recorded with handheld GPS. The location, description and assay results of soil samples is provided as file “2021 Sixtymile soils phase 1 to 4”. Table 4 contains a list of significant results from the soil sampling program. Figure 6 shows the location of 2021 soil samples. Lab Certificates can be found in Appendix III. All soil samples were analyzed by Bureau Veritas, and prepped using SS80 (dry at 60C, sieve 100g to -80 mesh). Similar to the rock sampling, analytical procedures used varied according to the time the samples were taken.

Sample	Type	Easting	Northing	Description	Au ppm	Au ppb
BSRD-01	Soil	501016	7102703		0.039	
DTSD-03	Soil	500619	7102694			46.2
JTSD-11	Soil	501111	7102712		0.043	
MSUD-02	Soil	501658	7102829		0.057	
USXD-06	Soil	501432	7102689		0.046	
USXS-01	Soil	501177	7100612	talus fines steep slope		1765.6
USXS-02	Soil	501172	7100600	talus fines steep slope		104
USXS-04	Soil	501157	7100635	talus fines steep slope		510.5
UXMD-02	Soil	500633	7102769		0.133	
UXMD-04	Soil	500597	7102846		0.077	

Table 4 - Significant Soil Sample Results

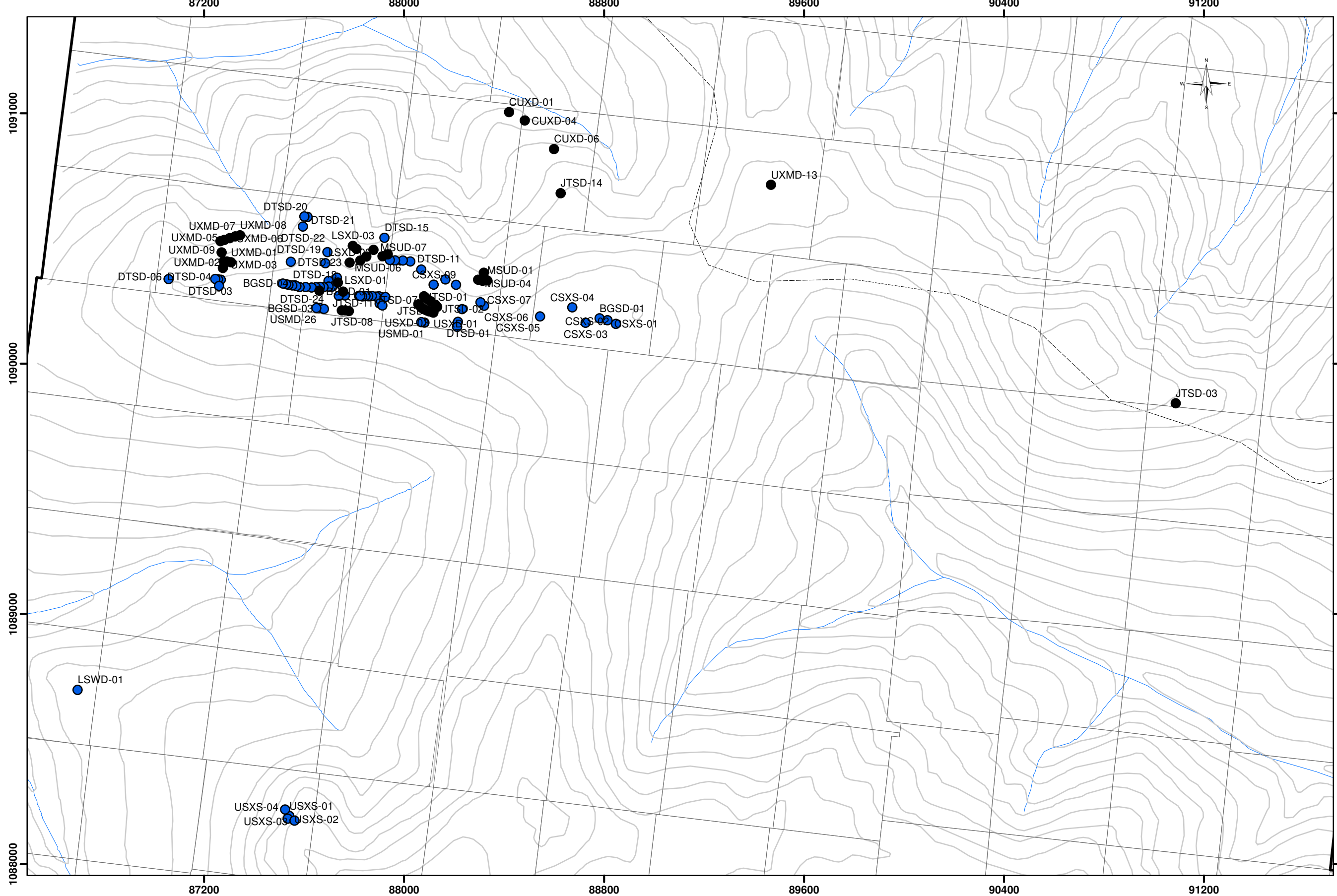

Legend

- 60mile_soils_FA
- 60mile_soils_ICP
- ▭ 60mile_boundary

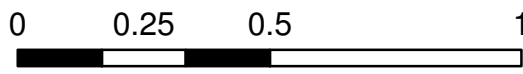

1:15,000

FIGURE 6. SOIL SAMPLE LOCATION MAP	
Project	Sixtymile Project
Company	Kestrel Gold
Date	January 27 2022
Projection	NAD 83 ZONE 7N
Drawn by	D. Torgerson

Drilling was carried out by Subterra Explorations with a Nodwell mounted RC drill rig. Drill holes were surveyed, chips were logged, split, sampled and assayed. The location of each drill-hole collar was recorded with a GPS and can be found in Table 5. Figure 7 shows the locations of the 2021 drilling. Drill hole summaries are included in Appendix I. Lab Certificates can be found in Appendix III. Spreadsheet “2021 Sixtymile RC Drill sample list.xlsx” contains sample ids with assay results and QA/QC protocols in digital format. A total of 358 RC drill Chip samples were collected at 1.52m (5 foot) intervals across the entire length of the drill-hole. A rigorous quality assurance and quality control program was incorporated into the sample submittal stream that involved a control sample being inserted every 10th sample. The control samples alternated between a quarter split chip duplicate and a standard (CDN Resource Laboratories) or blank (Bureau Veritas Mineral Laboratories). All split chip samples were submitted to Bureau Veritas Mineral Laboratories for gold and multi-element analysis. Samples received by Bureau Veritas were dried at 60°C, crushed, split and 250 grams pulverized to a 200 mesh. From the sieved fraction one portion was analyzed for gold via lead collection fire assay fusion- AAS finish (FA430) and another portion was digested in an aqua regia solution and analyzed via ICP-ES analysis (AQ300).

Hole_ID	UTME_83_7N	UTMN_83_7N	Total_Depth_m	Elev_m	Azimuth	Dip
SIX21-001	504705	7102698	92.99	1232	60	-45
SIX21-002	500638	7102673	80.79	1251	292	-45
SIX21-003	501001	7102696	100.61	1256	112	-45
SIX21-004	500982	7102702	36.59	1256	112	-45
SIX21-005	501191	7102701	80.79	1254	50	-45
SIX21-006	501986	7103915	80.79	1147	112	-45
SIX21-007	502251	7103865	83.84	1177	292	-45

Table 5 - RC Drill Collar Table

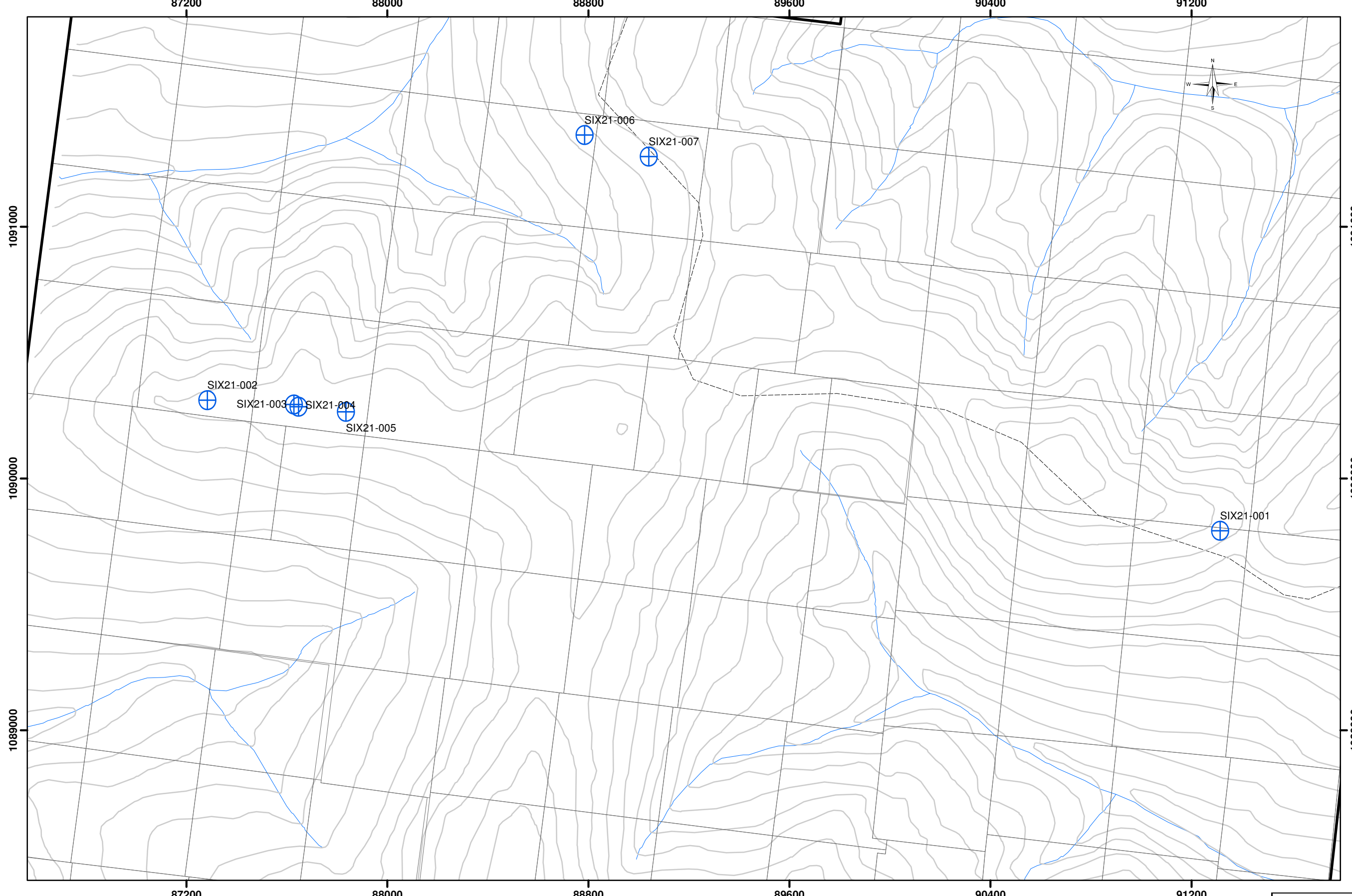

Legend

-  60mile_boundary
-  60mile_Collars

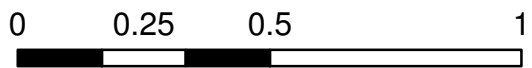

1:15,000

FIGURE 7. RC DRILLING LOCATION MAP	
Project	Sixtymile Project
Company	Kestrel Gold
Date	January 27 2022
Projection	NAD 83 ZONE 7N
Drawn by	D. Torgerson

Conclusions – The Sixtymile property covers the headwaters of significant placer gold producers including Glacier Creek, Little Gold Creek, Poker Creek and Walker Fork. Mineralization styles in the Sixtymile District include Late Cretaceous (ca. 72 to 68 Ma) porphyry and epithermal style mineralization related to the northeast trending left-stepping Sixtymile-Pika fault system as well as older, likely Jurassic aged, orogenic gold mineralization similar to the White Gold Deposit. Exploration Targets on the Property include northeast trending low-sulphidation epithermal style alteration zones (Poker to Walker and Madrona trends), orogenic style structurally controlled gold and silver bearing quartz veins (Glac area), and low-sulphide bedding parallel gold bearing quartz veins possibly representing Pogo type mineralization (Ferkel Zone). Sulphides include minor amounts of pyrite, arsenopyrite and rare galena. A compilation map is included as Figure 8 which depicts historical work as well as the 2021 RC drilling and geochemistry results for Au.

Prospecting of the gold in soil anomalies yielded rock samples of limonitic, vuggy, silicified breccias with economic grades of up to 1.62 g/t gold from the areas East of Glac North and the Walker South zones. Figure 9 is the Au rock geochemistry map showing the location and analytical results of 2021 rock samples. The best select grab samples of quartz vein material returned >1% Pb and >100 g/t Ag. The highest grade surface samples continue to exhibit brecciation, strong silicification and limonitic alteration. As with previous sampling programs samples display epithermal style textures and alteration.

Soil sampling returned numerous highly anomalous samples of >40 ppb Au. Samples from the undrilled Walker South area returned values from 100 - 1766 ppb Au and represent an attractive target for future exploration programs. Figure 10 is the Au geochemistry map showing the location and analytical results of 2021 soil samples

Drilling failed to return economic grades; with the majority of samples <0.1 g/t Au. The highest value was encountered in hole Six21-001 and returned 0.361 g/t Au over 1.5m from the Madrona East zone. Figures 11, 12 and 13 show RC drilling cross sections.

Recommendations - Further work at Sixtymile project is strongly recommended. Further drilling at this point should be postponed and initial future programs should focus on additional prospecting, geological mapping, and soil sampling. The 2021 exploration program has indicated that the property contains numerous zones of gold mineralization hosted within rocks with strong epithermal alteration signatures and textures and these are deserving of follow-up.

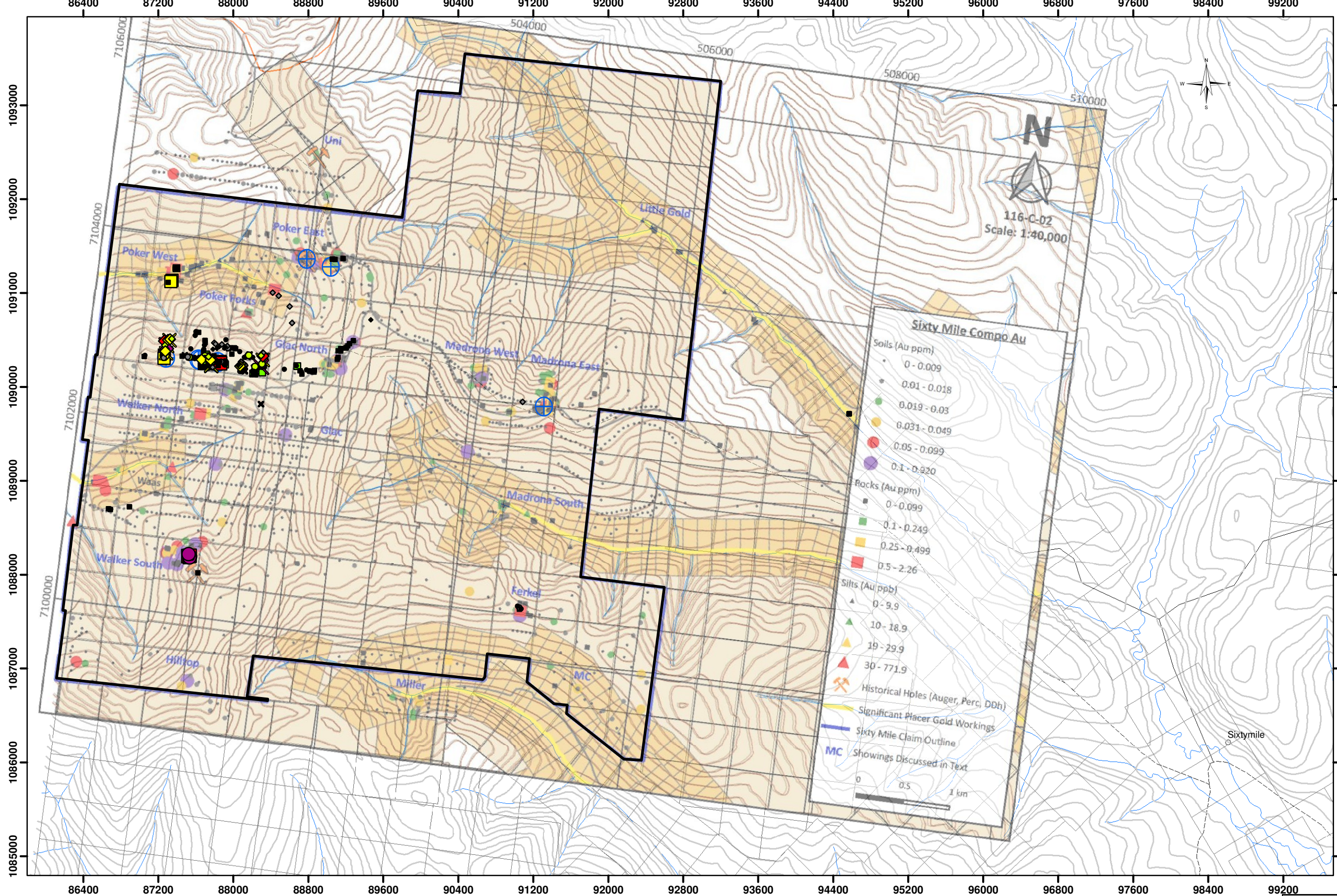

Legend

60mile_soils_ppm

Au_ppm_FA

- ◆ 0.006000 - 0.009000
- ◇ 0.009001 - 0.018000
- ◇ 0.018001 - 0.030000
- ◇ 0.030001 - 0.049000
- ◇ 0.049001 - 0.099000
- ◇ 0.099001 - 0.133000

60mile_soils

Au_ppb_ICP

- 0.000000 - 9.000000
- 9.000001 - 18.000000
- 18.000001 - 30.000000
- 30.000001 - 49.000000
- 49.000001 - 99.000000
- 99.000001 - 1765.600000

60mile_rocks_ppm

Au_PPM_FA

- ✕ 0.006000 - 0.099000
- ✕ 0.099001 - 0.249000
- ✕ 0.249001 - 0.499000
- ✕ 0.499001 - 1.187000

60mile_rocks

Au_PPb_ICP

- 0.000000 - 99.000000
- 99.000001 - 249.000000
- 249.000001 - 499.000000
- 499.000001 - 1620.300000

- ▭ 60mile_boundary
- ⊕ 60mile_Collars

Sixty Mile Compo Au

Soils (Au ppm)

- 0 - 0.009
- 0.01 - 0.018
- 0.019 - 0.03
- 0.031 - 0.049
- 0.05 - 0.099
- 0.1 - 0.920

Rocks (Au ppm)

- 0 - 0.099
- 0.1 - 0.249
- 0.25 - 0.499
- 0.5 - 2.26

Silts (Au ppb)

- ▲ 0 - 9.9
- ▲ 10 - 18.9
- ▲ 19 - 29.9
- ▲ 30 - 771.9

Historical Holes (Auger, Perc, DDh)

Significant Placer Gold Workings

Sixty Mile Claim Outline

MC Showings Discussed in Text

0 0.5 1 km

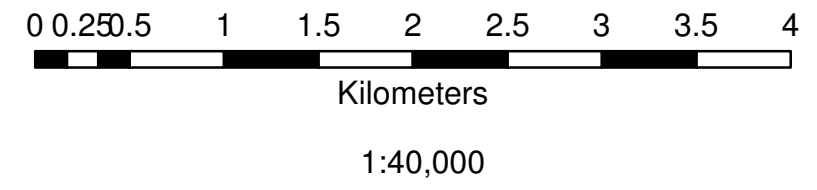
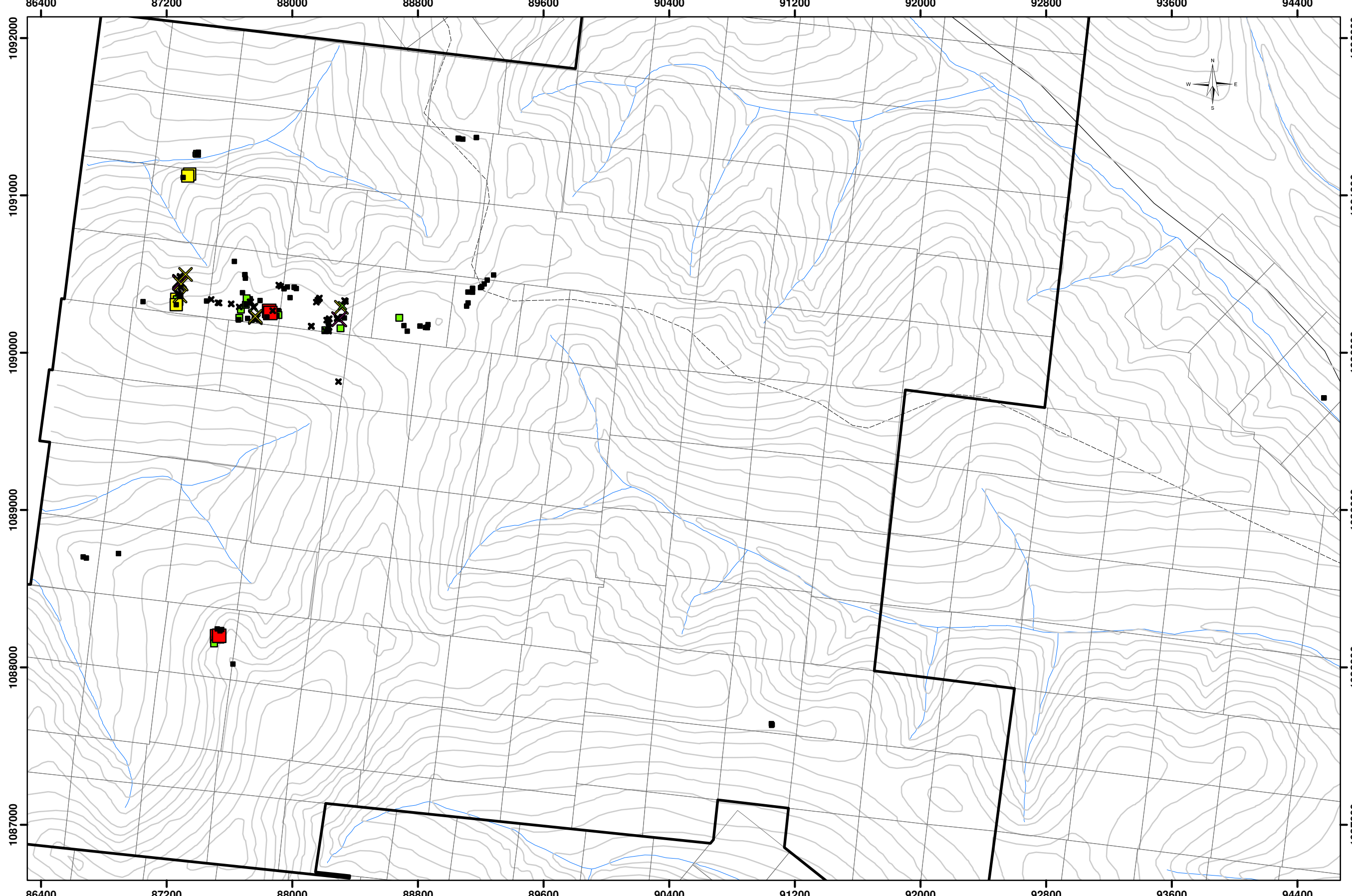

FIGURE 8. Au - COMPILATION MAP	
Project	Sixtymile Project
Company	Kestrel Gold
Date	January 27 2022
Projection	NAD 83 ZONE 7N
Drawn by	D. Torgerson



Legend

60mile_boundary

60mile_rocks_ppm

Au_PPM_FA

- x 0.006000 - 0.099000
- x 0.099001 - 0.249000
- x 0.249001 - 0.499000
- x 0.499001 - 1.187000

60mile_rocks

Au_PPB_ICP

- 0.000000 - 99.000000
- 99.000001 - 249.000000
- 249.000001 - 499.000000
- 499.000001 - 1620.300000

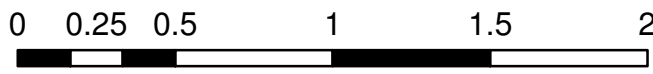

1:24,000

FIGURE 9. Au - ROCK GEOCHEMISTRY MAP	
Project	Sixtymile Project
Company	Kestrel Gold
Date	January 27 2022
Projection	NAD 83 ZONE 7N
Drawn by	D. Torgerson

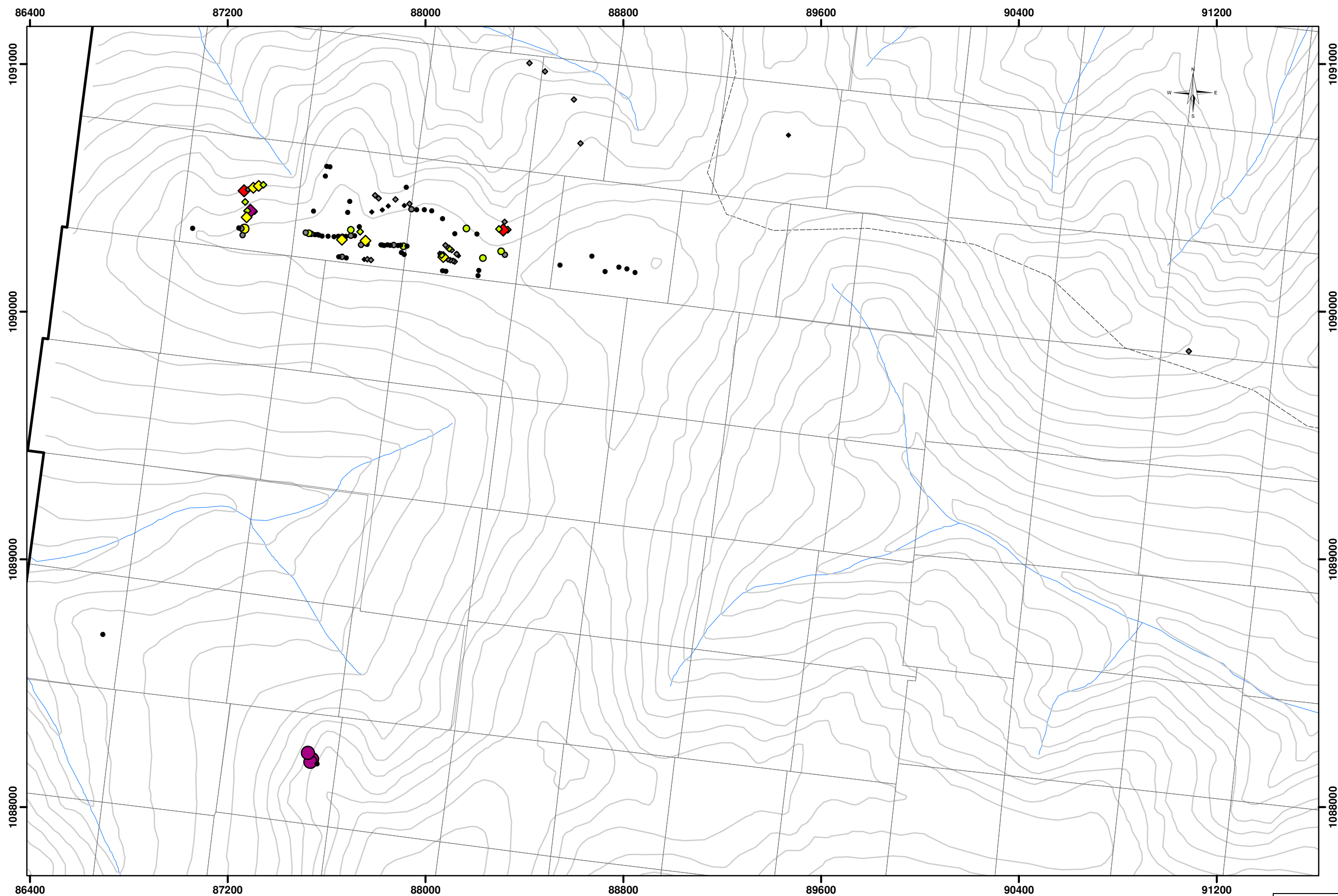

Legend

- 60mile_boundary
- 60mile_soils_ppm**
- Au_ppm_FA**
 - 0.006000 - 0.009000
 - 0.009001 - 0.018000
 - 0.018001 - 0.030000
 - 0.030001 - 0.049000
 - 0.049001 - 0.099000
 - 0.099001 - 0.133000
- 60mile_soils**
- Au_ppb_ICP**
 - 0.000000 - 9.000000
 - 9.000001 - 18.000000
 - 18.000001 - 30.000000
 - 30.000001 - 49.000000
 - 49.000001 - 99.000000
 - 99.000001 - 1765.600000

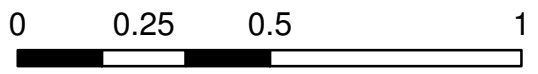

1:15,000

FIGURE 10. Au - SOIL GEOCHEMISTRY MAP	
Project	Sixtymile Project
Company	Kestrel Gold
Date	January 27 2022
Projection	NAD 83 ZONE 7N
Drawn by	D. Torgerson

1,500.0

1,500.0

Cross-Section A-A'

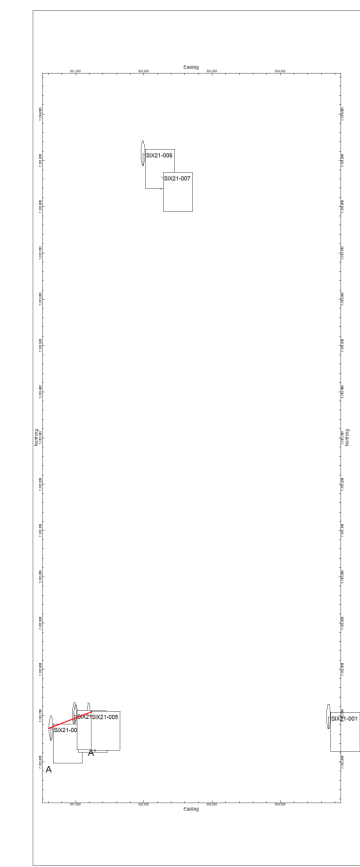
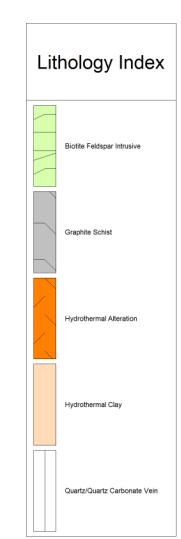
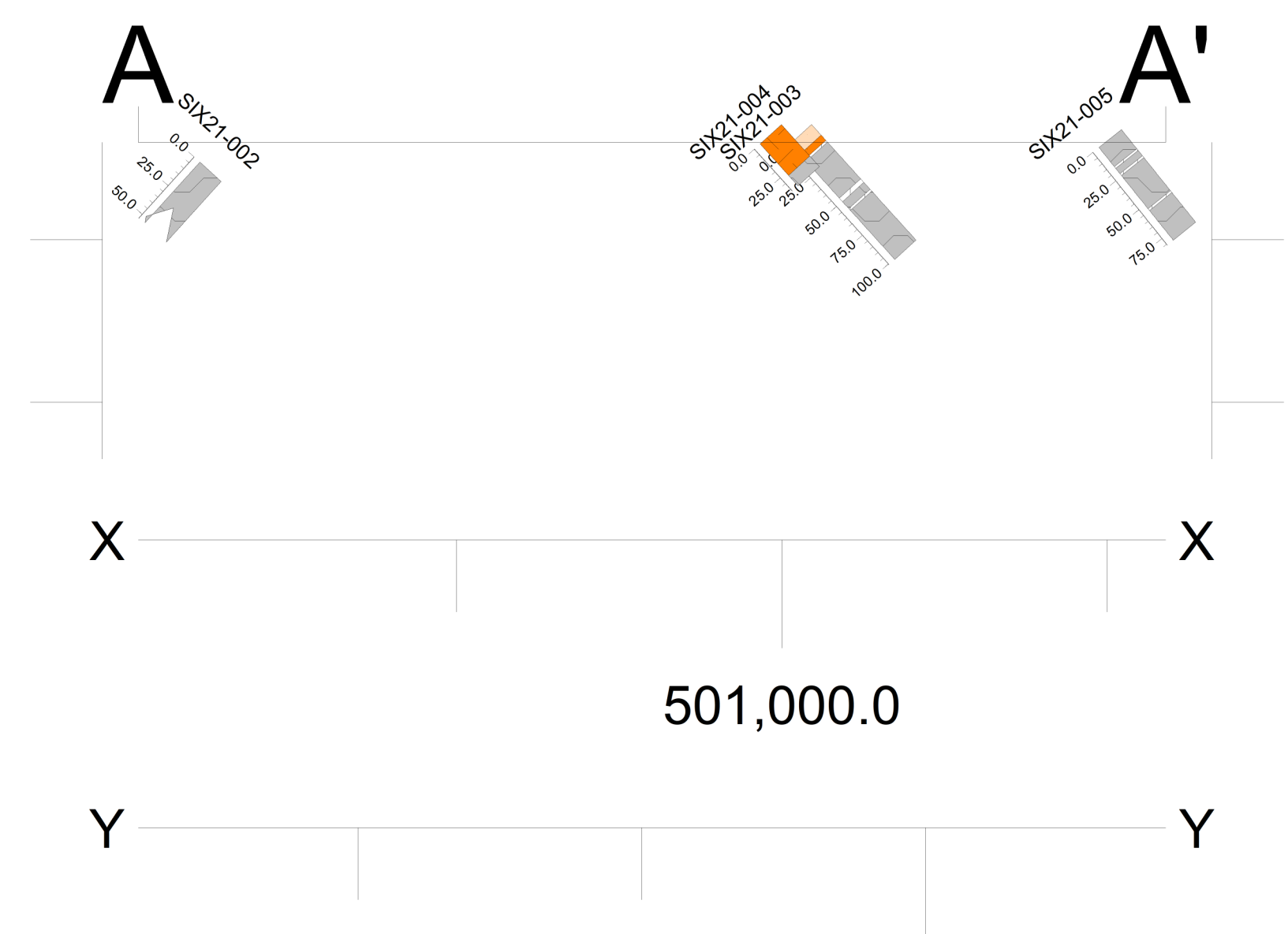

Cross-Section A-A'

1,500.0

1,500.0

A

A'

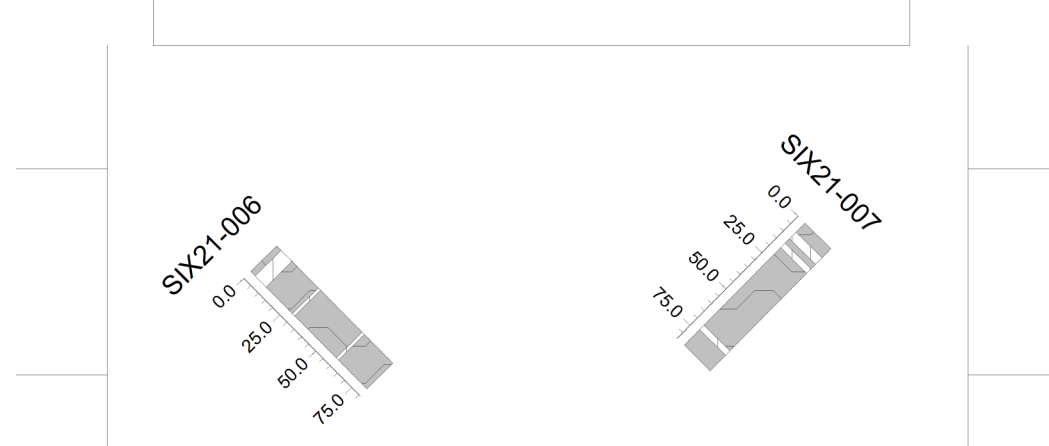

X

X

502,000.0

Y

Y

7,104,000.0

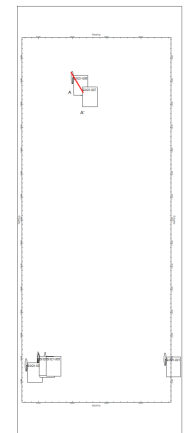
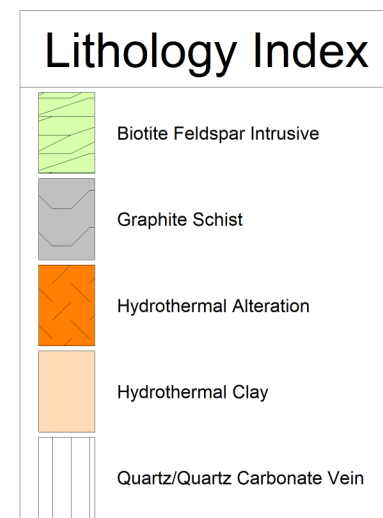

Cross-Section A-A'

1,500.0

1,500.0

A A'

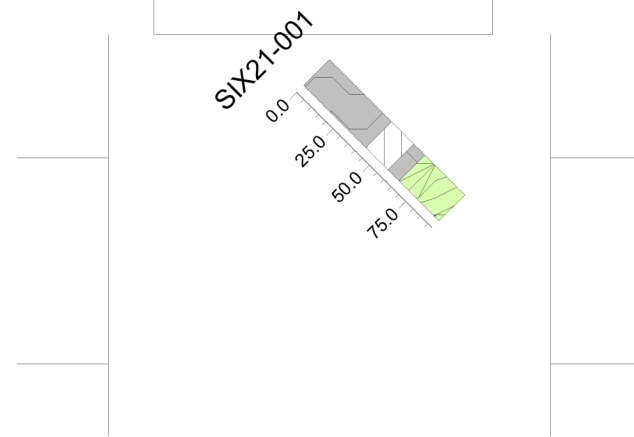

X X

504,700.0

Y Y

7,102,700.0

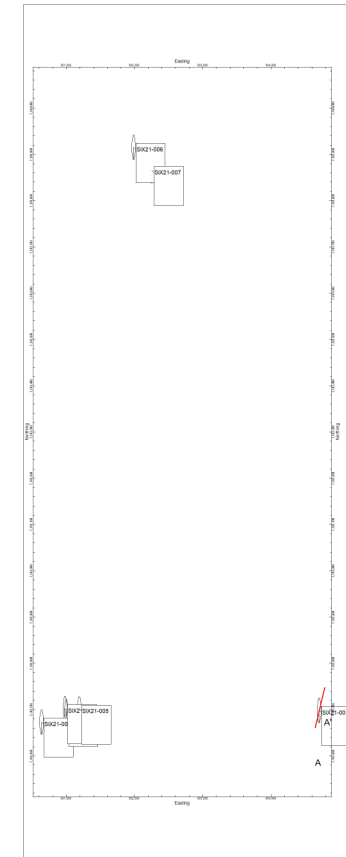
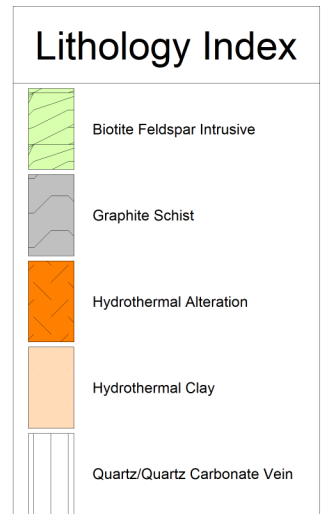

Statement of Qualifications

I, Derek Torgerson, having my place of residence at 2 Cranberry Place, Whitehorse in the Yukon Territory do hereby certify that:

1. I obtained a Bachelor of Science Degree in Geology from Brock University (1993), I have been engaged as a Geologist in the Yukon continuously since 2005, I am a Member in good standing of the Association of Professional Engineers and Geoscientists of North West Territories/Nunavut (NAPEG #L2043), and I am a “qualified person” as defined for the purposes of National Instrument 43-101;
2. I did not participate in the 2021 field program on the Sixtymile Project
3. I wrote this technical report entitled “2021 Field Season Geochemical Sampling, Prospecting, and RC Drilling Report On The Sixtymile Property” based on my professional experience, a review of relevant reports and maps made available to me from government and corporate sources;
4. I am not aware of any material fact or material change with respect to the subject matter of the report that is not disclosed in the report which, by its omission, makes the report misleading;
5. I do not hold any interest in the Sixtymile property; and
7. I have read, and this report has not been prepared for the purposes, nor in full compliance with, National Instrument 43-101 and according to Form 43-101F1.

Respectfully submitted this 29th
day of January 2022,



Derek Torgerson, P.Geo.

Statement of Qualifications

I Bernie Kreft directed and participated in the exploration work described herein.

I have 31 years prospecting experience in the Yukon and BC.

This report is based on fieldwork directed or conducted by the author, and includes information from various publicly available assessment reports.

This report is based on fieldwork completed June 9th to August 23rd of the 2021 field season.

This report is based on fieldwork completed on the Sixtymile Project

Respectfully submitted,

Bernie Kreft

Cost Statement

Bureau Veritas Assaying	= \$13,267.40
Subterra Exploration RC Drilling	= \$94,145.87
Bernie Kreft and Sons Fees for fieldwork and drill support	= \$39,875.00
Report Prep	= <u>\$2,500.00</u>
TOTAL	= \$149,788.27

Appendix I RC Drill Summaries

Sixty Mile Project Hole Summaries

August 1st, 2021

Cole Mooney, MSc, P.Geo

SIX21-001:

Easting: 504705

Northing: 7102698

Elevation: 1232

Azimuth: 060

Dip: -45

Depth: 92.99 m

SIX21-001 collared into a graphite schist which was variably altered by oxide minerals. The lithology was consistent from 0 to 215'. Minor quartz was noted from 140' to 190'; however, no sulfide mineralization was noted. At 215', the lithology changed to a biotite/feldspar intrusive unit. This unit continued until the end of the hole at 305'. There is noticeable alteration of the intrusive unit from 215' to 285' where the rocks are lighter in colour, likely indicating the presence of sericite alteration.

SIX21-002:

Easting: 500638

Northing: 7102673

Elevation: 1251

Azimuth: 292

Dip: -45

Depth: 80.79 m

SIX21-002 collared into graphite schist which continued until the end of the hole at 265'. Increased oxide alteration was noted from 25-35', 60-65', 130-135' and 200-210'. Increased oxide alteration was sometimes associated with the presence of quartz. No sulfides were noted in any of the chips.

SIX21-003:

Easting: 501001

Northing: 7102696

Elevation: 1256

Azimuth: 112

Dip: -45

Depth: 100.61 m

SIX21-003 collared into a zone of strong hydrothermal alteration which almost entirely obscured the original lithology. Chips consisted almost entirely of hydrothermal clay from 0 – 30'. Greater than 50% quartz was noted on the lower contact of the hydrothermal zone from 45 – 50'; however, no sulfide mineralization was noted in the quartz. Below, the hole continued into fresh graphite schist from 50' to

EOH at 330'. Quartz-carbonate was noted in the chips from 155 – 165' (>50%), 185 – 190' (>50%), 205-235' (10 – 25%) and 295 – 320' (10 – 25%). Some quartz chips had a saw-like texture indicating vuggy quartz. Increased oxide alteration was associated with veining.

SIX21-004:

Easting: 500982
Northing: 7102702
Elevation: 1256
Azimuth: 112
Dip: -45
Depth: 36.59 m

SIX21-004 was collared only 30 meters away from SIX21-003 and followed the same overall sequence. The hole was designed to further test the hydrothermal alteration zone encountered in SIX21-003. The zone of hydrothermal alteration was drilled from 0 – 90'. From 90 – EOH at 120' was graphite schist.

SIX21-005:

Easting: 501191
Northing: 7102701
Elevation: 1254
Azimuth: 050
Dip: -45
Depth: 80.79 m

SIX21-005 collared into graphite schist and continued through the same lithology until the end of the hole at 265'. Some intervals of quartz-carbonate were noted from 55 – 60' (5 – 10%), 75-80' (5 – 10%) and from 175 – 180' (0 – 5%). Overall, this hole was less altered than the previous holes in this zone. Trace sulfide mineralization was noted from 75 – 80'.

SIX21-006:

Easting: 501986
Northing: 7103915
Elevation: 1147
Azimuth: 112
Dip: -45
Depth: 80.79 m

SIX21-006 collared into graphite schist and continued through the same lithology until the end of hole at 265'. Intervals of quartz (some vuggy quartz) were noted from 10 – 20' (>50%), 20 – 35' (5 – 10%), 75 – 80' (0 – 5%), 95 – 100' (10 – 20%) and 195 – 200' (10 – 20%). Moderate oxide alteration was noted throughout the hole. No sulfide mineralization was noted.

SIX21-007:

Easting: 502251
Northing: 7103865
Elevation: 1177
Azimuth: 292
Dip: -45
Depth: 83.84 m

SIX21-007 collared into graphite schist and continued through the same lithology until the end of hole at 275'. Intervals of (sometimes vuggy) quartz were noted from 20 – 25' (25%), 30 – 35' (>50%), 45 – 55' (20%), 65 – 75' (10%) and 230 – 240' (>50%). Rocks were strongly oxidized from 0 – 175'. A zone of strong alteration (sericite-chlorite?) was noted from 240 – 245' which was immediately below a zone of significant quartz, indicating the presence of hydrothermal fluids. Possible mariposite (indicated by green colour and XRF results) was encountered from 240 – 255'.

Appendix II Assay Certificates



BUREAU VERITAS MINERAL LABORATORIES
Canada

www.bvna.com/mining-laboratory-serv

Bureau Veritas Commodities Canada Ltd.
9050 Shaughnessy St Vancouver British Columbia V6P 6E5 Canada
PHONE (604) 253-3158

Client: Kreft, Bernie
1 Locust Place
Whitehorse Yukon Y1A 5G9 Canada

Submitted By: Bernie Kreft
Receiving Lab: Canada-Whitehorse
Received: August 26, 2021
Analysis Start: October 12, 2021
Report Date: November 17, 2021
Page: 1 of 3

CERTIFICATE OF ANALYSIS

WHI21000435.1

CLIENT JOB INFORMATION

Project: None Given
Shipment ID:
P.O. Number
Number of Samples: 57

SAMPLE DISPOSAL

DISP-PLP Dispose of Pulp After 90 days
DISP-RJT Dispose of Reject After 60 days

Bureau Veritas does not accept responsibility for samples left at the laboratory after 90 days without prior written instructions for sample storage or return.

Invoice To: Kreft, Bernie
1 Locust Place
Whitehorse Yukon Y1A 5G9
Canada

CC:

SAMPLE PREPARATION AND ANALYTICAL PROCEDURES

Procedure Code	Number of Samples	Code Description	Test Wgt (g)	Report Status	Lab
PRP70-250	57	Crush, split and pulverize 250 g rock to 200 mesh			WHI
FA430	57	Lead Collection Fire - Assay Fusion - AAS Finish	30	Completed	VAN
AQ300	57	1:1:1 Aqua Regia digestion ICP-ES analysis	0.5	Completed	VAN
SHP01	57	Per sample shipping charges for branch shipments			VAN

ADDITIONAL COMMENTS



This report supersedes all previous preliminary and final reports with this file number dated prior to the date on this certificate. Signature indicates final approval; preliminary reports are unsigned and should be used for reference only. All results are considered the confidential property of the client. Bureau Veritas assumes the liabilities for actual cost of analysis only. Results apply to samples as submitted.
*** asterisk indicates that an analytical result could not be provided due to unusually high levels of interference from other elements.



Bureau Veritas Commodities Canada Ltd.

9050 Shaughnessy St Vancouver British Columbia V6P 6E5 Canada

PHONE (604) 253-3158

Project: None Given
Report Date: November 17, 2021

Page: 2 of 3

Part: 1 of 2

CERTIFICATE OF ANALYSIS

WHI21000435.1

Method	WGHT	FA430	AQ300	AQ300	AQ300	AQ300	AQ300	AQ300	AQ300	AQ300	AQ300	AQ300	AQ300	AQ300	AQ300	AQ300	AQ300	AQ300	AQ300	AQ300	
Analyte	Wgt	Au	Mo	Cu	Pb	Zn	Ag	Ni	Co	Mn	Fe	As	Th	Sr	Cd	Sb	Bi	V	Ca	P	
Unit	kg	ppm	ppm	ppm	ppm	ppm	ppm	ppm	ppm	ppm	%	ppm	ppm	ppm	ppm	ppm	ppm	ppm	%	%	
MDL	0.01	0.005	1	1	3	1	0.3	1	1	2	0.01	2	2	1	0.5	3	3	1	0.01	0.001	
UXMR-01	Rock	1.61	0.317	<1	22	4	13	1.2	1	<1	38	4.48	199	3	7	<0.5	11	<3	29	0.01	0.083
JACR-01	Rock	1.38	<0.005	1	31	<3	19	<0.3	<1	<1	114	1.08	20	16	12	<0.5	<3	<3	6	0.13	0.002
MSUR-01	Rock	1.35	0.069	6	3	<3	3	0.6	2	<1	32	0.77	38	<2	4	<0.5	7	<3	10	<0.01	0.007
LSXR-01	Rock	1.42	0.290	3	15	<3	5	1.2	3	<1	64	2.73	84	<2	6	<0.5	5	<3	15	<0.01	0.046
LSXR-02	Rock	1.90	0.158	2	2	<3	2	1.0	1	<1	35	0.53	75	<2	2	<0.5	<3	<3	4	<0.01	0.004
LSXR-03	Rock	1.91	0.039	4	7	18	4	0.5	2	<1	45	1.24	106	<2	20	<0.5	8	<3	13	<0.01	0.035
LSXR-04	Rock	0.96	0.006	1	5	<3	4	<0.3	2	<1	38	0.62	36	<2	14	<0.5	<3	<3	3	0.01	0.021
LSXR-05	Rock	0.29	0.014	2	20	114	16	0.5	9	<1	43	3.49	773	<2	84	<0.5	13	<3	19	0.05	0.141
LSXR-06	Rock	0.68	0.045	2	4	4	6	2.3	4	<1	38	1.20	263	<2	3	<0.5	6	<3	4	<0.01	0.007
LSXR-07	Rock	0.80	0.006	1	21	<3	9	<0.3	8	<1	50	1.20	150	<2	5	<0.5	<3	<3	7	<0.01	0.022
LSXR-08	Rock	0.58	0.007	1	9	<3	3	<0.3	1	<1	33	0.68	15	<2	1	<0.5	<3	<3	5	<0.01	0.008
XTYR-01	Rock	1.69	0.552	3	2	<3	5	0.8	2	<1	34	0.71	30	<2	5	<0.5	4	<3	3	<0.01	0.012
XTYR-02	Rock	0.80	0.012	1	1	<3	27	0.3	6	<1	51	0.69	15	<2	1	<0.5	<3	<3	3	<0.01	0.010
XTYR-03	Rock	1.27	0.044	5	43	<3	35	0.3	13	2	155	4.55	118	<2	5	<0.5	12	<3	28	<0.01	0.099
XTYR-04	Rock	0.57	0.020	6	30	14	12	1.0	12	<1	45	2.88	60	4	5	<0.5	6	<3	10	<0.01	0.054
XTYR-05	Rock	1.23	0.046	4	21	<3	285	0.9	106	4	90	9.10	540	4	8	<0.5	23	<3	15	0.01	0.156
XTYR-06	Rock	1.60	<0.005	<1	12	9	76	<0.3	665	41	864	3.30	596	<2	190	0.6	<3	<3	27	6.99	0.012
XTYR-07	Rock	1.84	<0.005	<1	18	<3	31	<0.3	1097	66	887	2.68	672	<2	186	<0.5	<3	<3	10	6.87	0.025
XTYR-08	Rock	1.09	<0.005	<1	1	24	21	<0.3	13	1	1833	2.68	33	<2	145	0.6	<3	<3	4	13.38	0.055
XTYR-09	Rock	1.42	<0.005	<1	4	<3	58	<0.3	965	54	1573	3.05	1845	<2	420	0.7	<3	<3	14	12.79	0.012
JXMR-01	Rock	1.10	0.047	1	8	<3	3	<0.3	2	<1	31	0.85	119	3	2	<0.5	<3	<3	7	0.04	0.007
JXMR-02	Rock	0.50	0.020	<1	28	19	40	0.7	7	2	35	1.74	452	2	6	<0.5	13	<3	30	0.03	0.017
JXMR-03	Rock	1.29	0.253	<1	1	5	2	1.0	2	<1	34	0.54	37	<2	2	<0.5	<3	<3	3	0.01	0.002
JXMR-04	Rock	0.95	0.050	3	13	6	7	1.2	4	<1	39	1.33	81	<2	6	<0.5	<3	<3	10	<0.01	0.035
JXMR-05	Rock	1.76	0.046	2	21	7	4	1.2	2	<1	40	1.66	129	<2	4	<0.5	7	<3	15	<0.01	0.100
JXMR-07	Rock	0.90	<0.005	<1	5	4	48	<0.3	6	4	773	2.03	8	4	9	<0.5	<3	<3	35	0.14	0.079
WUR-01	Rock	1.18	0.014	<1	248	<3	13	2.5	10	7	134	1.22	8	<2	36	<0.5	<3	<3	25	1.02	0.130
BXIR-01	Rock	1.34	0.222	2	7	5	32	2.4	4	<1	37	2.08	227	<2	4	<0.5	24	<3	13	<0.01	0.054
BXIR-02	Rock	2.00	0.104	2	4	<3	7	1.6	2	<1	35	0.89	65	<2	3	<0.5	8	<3	9	<0.01	0.017
BXIR-03	Rock	1.16	0.016	3	16	14	43	0.6	7	<1	41	4.13	218	<2	5	<0.5	13	<3	33	<0.01	0.104



Bureau Veritas Commodities Canada Ltd.

9050 Shaughnessy St Vancouver British Columbia V6P 6E5 Canada
PHONE (604) 253-3158

Project: None Given
Report Date: November 17, 2021

Page: 2 of 3

Part: 2 of 2

CERTIFICATE OF ANALYSIS

WHI21000435.1

Method	Analyte	AQ300	AQ300	AQ300	AQ300	AQ300	AQ300	AQ300	AQ300	AQ300	AQ300	AQ300	AQ300	AQ300	AQ300	AQ300
		La	Cr	Mg	Ba	Ti	B	Al	Na	K	W	S	Hg	Tl	Ga	Sc
Unit		ppm	ppm	%	ppm	%	ppm	%	%	ppm	%	ppm	ppm	ppm	ppm	
MDL		1	1	0.01	1	0.001	20	0.01	0.01	0.01	2	0.05	1	5	5	
UXMR-01	Rock	3	12	0.02	242	0.001	<20	0.20	<0.01	0.11	<2	0.06	<1	<5	<5	<5
JACR-01	Rock	23	3	0.10	175	0.035	<20	0.44	0.06	0.17	<2	<0.05	<1	<5	<5	<5
MSUR-01	Rock	2	6	0.01	160	0.001	<20	0.13	<0.01	0.12	<2	0.08	<1	<5	<5	<5
LSXR-01	Rock	4	15	0.01	196	<0.001	<20	0.17	<0.01	0.11	<2	<0.05	<1	<5	<5	<5
LSXR-02	Rock	3	8	<0.01	168	<0.001	<20	0.16	<0.01	0.11	<2	0.06	<1	<5	<5	<5
LSXR-03	Rock	3	8	<0.01	393	0.001	<20	0.12	<0.01	0.10	<2	0.09	<1	<5	<5	<5
LSXR-04	Rock	<1	7	<0.01	750	<0.001	<20	0.05	<0.01	0.04	<2	0.08	<1	<5	<5	<5
LSXR-05	Rock	3	32	0.01	276	0.001	<20	0.36	<0.01	0.06	<2	<0.05	<1	<5	<5	<5
LSXR-06	Rock	1	19	<0.01	179	0.001	<20	0.14	<0.01	0.06	<2	<0.05	<1	<5	<5	<5
LSXR-07	Rock	2	9	0.01	154	0.001	<20	0.15	<0.01	0.06	<2	<0.05	<1	<5	<5	<5
LSXR-08	Rock	1	7	<0.01	111	<0.001	<20	0.08	<0.01	0.05	<2	<0.05	<1	<5	<5	<5
XTYR-01	Rock	1	6	<0.01	166	<0.001	<20	0.10	<0.01	0.08	<2	0.08	<1	<5	<5	<5
XTYR-02	Rock	3	6	0.01	173	0.001	<20	0.14	<0.01	0.10	<2	<0.05	<1	<5	<5	<5
XTYR-03	Rock	1	16	<0.01	73	<0.001	<20	0.13	<0.01	0.05	<2	0.05	<1	<5	<5	<5
XTYR-04	Rock	7	14	<0.01	153	0.001	<20	0.16	<0.01	0.08	<2	<0.05	<1	<5	<5	<5
XTYR-05	Rock	4	7	0.01	259	0.002	<20	0.18	<0.01	0.17	<2	0.18	<1	<5	<5	<5
XTYR-06	Rock	2	332	3.71	27	<0.001	<20	0.39	<0.01	0.01	<2	<0.05	<1	<5	<5	5
XTYR-07	Rock	1	748	7.88	24	<0.001	<20	0.30	<0.01	<0.01	<2	0.39	<1	<5	<5	<5
XTYR-08	Rock	6	4	7.08	30	<0.001	<20	0.05	<0.01	0.01	<2	<0.05	<1	<5	<5	<5
XTYR-09	Rock	2	717	8.87	11	<0.001	<20	0.46	<0.01	0.01	<2	0.09	<1	<5	<5	<5
JXMR-01	Rock	5	9	0.03	197	0.001	<20	0.19	<0.01	0.14	<2	<0.05	<1	<5	<5	<5
JXMR-02	Rock	6	90	0.02	113	<0.001	<20	0.54	<0.01	0.13	<2	0.07	<1	<5	<5	<5
JXMR-03	Rock	<1	6	0.01	54	<0.001	<20	0.06	<0.01	0.05	<2	0.13	<1	<5	<5	<5
JXMR-04	Rock	3	10	0.01	193	<0.001	<20	0.12	<0.01	0.08	<2	0.58	<1	<5	<5	<5
JXMR-05	Rock	4	12	<0.01	65	<0.001	<20	0.05	<0.01	0.02	<2	<0.05	<1	<5	<5	<5
JXMR-07	Rock	20	12	0.03	167	0.003	<20	0.76	<0.01	0.11	<2	<0.05	<1	<5	<5	<5
WUR-01	Rock	<1	22	0.38	238	0.065	<20	0.78	0.05	0.03	<2	<0.05	<1	<5	<5	<5
BXIR-01	Rock	3	11	<0.01	182	<0.001	<20	0.21	<0.01	0.07	<2	<0.05	<1	<5	<5	<5
BXIR-02	Rock	2	10	<0.01	137	<0.001	<20	0.18	<0.01	0.04	<2	<0.05	<1	<5	<5	<5
BXIR-03	Rock	5	19	<0.01	914	<0.001	<20	0.16	<0.01	0.03	<2	<0.05	<1	<5	<5	<5



Bureau Veritas Commodities Canada Ltd.

9050 Shaughnessy St Vancouver British Columbia V6P 6E5 Canada

PHONE (604) 253-3158

Project: None Given
Report Date: November 17, 2021

Page: 3 of 3

Part: 1 of 2

CERTIFICATE OF ANALYSIS

WHI21000435.1

Method	WGHT	FA430	AQ300	AQ300	AQ300	AQ300	AQ300	AQ300	AQ300	AQ300	AQ300	AQ300	AQ300	AQ300	AQ300	AQ300	AQ300	AQ300	AQ300	AQ300	AQ300
Analyte	Wgt	Au	Mo	Cu	Pb	Zn	Ag	Ni	Co	Mn	Fe	As	Th	Sr	Cd	Sb	Bi	V	Ca	P	
Unit	kg	ppm	ppm	ppm	ppm	ppm	ppm	ppm	ppm	ppm	%	ppm	ppm	ppm	ppm	ppm	ppm	ppm	%	%	
MDL	0.01	0.005	1	1	3	1	0.3	1	1	2	0.01	2	2	1	0.5	3	3	1	0.01	0.001	
BXIR-04	Rock	0.64	0.342	3	21	11	8	3.6	<1	<1	26	4.90	411	<2	38	<0.5	36	<3	38	0.01	0.130
BXIR-05	Rock	1.16	0.067	2	3	<3	2	1.3	<1	<1	25	0.68	52	<2	4	<0.5	<3	<3	11	<0.01	0.013
BXIR-06	Rock	2.36	0.388	<1	2	<3	2	3.3	1	<1	29	0.42	13	<2	<1	<0.5	<3	<3	2	<0.01	0.003
BXIR-07	Rock	1.11	0.315	4	38	12	81	3.8	4	<1	40	5.04	567	3	22	<0.5	43	<3	46	0.03	0.159
BXIR-08	Rock	1.63	1.187	<1	44	12	18	1.9	4	<1	37	1.13	1257	<2	3	<0.5	47	<3	4	0.01	0.010
BXIR-09	Rock	2.20	0.048	5	65	5	14	<0.3	<1	<1	22	6.12	513	<2	1	<0.5	16	<3	53	<0.01	0.080
KSNR-01	Rock	1.44	0.795	1	9	257	46	2.1	6	7	97	2.31	204	<2	7	<0.5	<3	<3	12	0.02	0.004
KSNR-02	Rock	2.52	0.023	<1	135	10	53	0.8	21	26	1373	5.09	647	<2	55	<0.5	<3	<3	21	5.44	0.051
KSNR-03	Rock	1.71	0.215	1	11	50	105	0.5	3	4	149	1.27	81	<2	4	<0.5	<3	<3	14	0.05	0.015
KSNR-04	Rock	2.91	0.118	2	73	25	161	0.7	20	32	2014	5.84	604	<2	11	1.1	<3	<3	27	0.23	0.063
KSNR-05	Rock	2.17	0.010	1	32	40	193	<0.3	5	12	1021	2.77	8	4	8	2.6	<3	<3	26	0.30	0.037
KSNR-06	Rock	1.71	0.205	1	48	28	85	0.3	9	17	750	3.86	229	4	10	0.6	<3	<3	30	0.21	0.050
KSNR-07	Rock	1.65	0.079	<1	31	20	76	<0.3	5	11	881	3.44	48	3	13	<0.5	<3	<3	24	0.33	0.051
KSNR-08	Rock	3.57	0.084	1	18	17	58	0.3	4	9	832	2.77	43	5	8	<0.5	<3	<3	14	0.20	0.055
KSNR-09	Rock	1.54	0.008	<1	19	26	67	<0.3	4	8	605	2.88	32	5	35	<0.5	<3	<3	15	0.92	0.048
KSNR-10	Rock	2.54	0.095	2	28	267	293	0.5	4	6	1070	1.75	237	<2	7	3.0	<3	<3	13	0.11	0.014
KSNR-11	Rock	2.11	0.039	2	16	4639	539	6.2	2	2	401	1.67	83	4	29	1.5	3	<3	9	0.06	0.025
KSNR-12	Rock	1.98	<0.005	2	14	50	37	<0.3	2	2	92	0.69	17	<2	1	<0.5	<3	<3	5	0.02	0.003
KSNR-13	Rock	1.52	<0.005	<1	30	27	37	<0.3	3	4	186	1.05	9	<2	4	<0.5	<3	<3	21	0.17	0.016
KSNR-14	Rock	1.11	<0.005	1	134	128	114	0.3	10	26	730	4.57	6	<2	45	1.0	<3	<3	121	0.92	0.089
KSNR-15	Rock	1.05	0.005	2	133	114	207	0.8	13	24	752	5.70	34	<2	29	1.3	<3	<3	128	0.61	0.096
KSNR-16	Rock	1.08	<0.005	<1	48	9	33	<0.3	3	3	240	1.55	7	<2	46	<0.5	<3	<3	12	0.27	0.050
KSNR-17	Rock	2.25	0.171	1	39	19	8	0.9	1	<1	62	0.96	<2	<2	18	<0.5	<3	<3	3	0.02	0.005
KSNR-18	Rock	2.75	0.474	1	108	46	14	5.7	2	1	136	1.57	3	<2	36	<0.5	8	4	5	0.03	0.014
KSNR-19	Rock	2.37	0.006	<1	7	66	57	<0.3	2	4	354	1.50	35	<2	20	<0.5	<3	<3	9	0.19	0.071
KSNR-20	Rock	2.37	0.005	<1	14	58	43	<0.3	2	3	307	2.14	92	<2	71	<0.5	<3	<3	7	0.24	0.101
KSNR-21	Rock	1.38	<0.005	<1	12	<3	12	<0.3	1059	54	802	2.86	3	<2	52	<0.5	<3	<3	27	0.50	<0.001



Bureau Veritas Commodities Canada Ltd.

9050 Shaughnessy St Vancouver British Columbia V6P 6E5 Canada
PHONE (604) 253-3158

Project: None Given
Report Date: November 17, 2021

Page: 3 of 3

Part: 2 of 2

CERTIFICATE OF ANALYSIS

WHI21000435.1

Method	Analyte	AQ300	AQ300	AQ300	AQ300	AQ300	AQ300	AQ300	AQ300	AQ300	AQ300	AQ300	AQ300	AQ300	AQ300	AQ300
		La	Cr	Mg	Ba	Ti	B	Al	Na	K	W	S	Hg	Tl	Ga	Sc
Unit		ppm	ppm	%	ppm	%	ppm	%	%	ppm	%	ppm	ppm	ppm	ppm	ppm
MDL		1	1	0.01	1	0.001	20	0.01	0.01	2	0.05	1	5	5	5	5
BXIR-04	Rock	15	10	<0.01	774	0.002	<20	0.12	<0.01	0.18	<2	0.33	<1	<5	<5	<5
BXIR-05	Rock	5	6	0.01	136	<0.001	<20	0.19	<0.01	0.12	<2	<0.05	<1	<5	<5	<5
BXIR-06	Rock	<1	6	<0.01	24	<0.001	<20	0.04	<0.01	<0.01	<2	<0.05	<1	<5	<5	<5
BXIR-07	Rock	14	18	0.01	588	0.001	<20	0.24	<0.01	0.09	<2	0.09	<1	<5	<5	<5
BXIR-08	Rock	2	6	<0.01	112	<0.001	<20	0.08	<0.01	0.06	<2	0.59	<1	<5	<5	<5
BXIR-09	Rock	1	15	<0.01	44	0.001	<20	0.09	<0.01	0.01	<2	<0.05	<1	<5	<5	<5
KSNR-01	Rock	1	5	0.03	323	<0.001	<20	0.13	<0.01	0.09	<2	<0.05	<1	<5	<5	<5
KSNR-02	Rock	2	5	0.64	209	0.002	<20	0.87	<0.01	0.31	<2	0.22	<1	<5	<5	<5
KSNR-03	Rock	<1	6	0.06	77	<0.001	<20	0.16	<0.01	0.08	<2	<0.05	<1	<5	<5	<5
KSNR-04	Rock	3	6	0.31	383	0.002	<20	0.75	<0.01	0.30	<2	0.08	<1	<5	<5	<5
KSNR-05	Rock	10	4	0.63	169	0.002	<20	1.07	0.02	0.18	<2	<0.05	<1	<5	<5	<5
KSNR-06	Rock	14	7	0.58	233	0.002	<20	1.19	0.02	0.25	<2	<0.05	<1	<5	<5	<5
KSNR-07	Rock	12	4	0.77	206	0.003	<20	1.26	0.02	0.26	<2	<0.05	<1	<5	<5	<5
KSNR-08	Rock	14	5	0.35	229	0.001	<20	0.72	0.03	0.22	<2	<0.05	<1	<5	<5	<5
KSNR-09	Rock	13	5	0.56	224	0.002	<20	1.05	0.03	0.23	<2	<0.05	<1	<5	<5	<5
KSNR-10	Rock	6	4	0.41	174	0.001	<20	0.56	0.02	0.12	<2	<0.05	<1	<5	<5	<5
KSNR-11	Rock	9	5	0.19	153	0.001	<20	0.43	0.02	0.19	<2	0.08	<1	<5	<5	<5
KSNR-12	Rock	<1	5	0.04	17	0.003	<20	0.06	<0.01	<0.01	<2	<0.05	<1	<5	<5	<5
KSNR-13	Rock	<1	4	0.19	69	0.013	<20	0.29	0.01	0.04	<2	<0.05	<1	<5	<5	<5
KSNR-14	Rock	3	5	1.68	121	0.159	<20	2.12	0.02	0.04	<2	<0.05	<1	<5	<5	7
KSNR-15	Rock	4	7	1.65	526	0.146	<20	2.41	0.02	0.11	<2	<0.05	<1	<5	5	8
KSNR-16	Rock	5	6	0.14	209	0.021	<20	0.55	0.04	0.20	<2	<0.05	<1	<5	<5	<5
KSNR-17	Rock	1	5	<0.01	24	0.004	<20	0.06	<0.01	0.02	<2	<0.05	<1	<5	<5	<5
KSNR-18	Rock	4	6	0.02	45	0.002	<20	0.09	0.01	0.04	<2	0.05	<1	<5	<5	<5
KSNR-19	Rock	8	4	0.18	216	0.008	<20	0.51	0.02	0.25	<2	<0.05	<1	<5	<5	<5
KSNR-20	Rock	8	3	0.24	203	0.040	<20	0.69	0.03	0.27	<2	0.05	<1	<5	<5	<5
KSNR-21	Rock	1	1247	11.69	32	0.003	<20	0.33	<0.01	<0.01	<2	<0.05	<1	<5	<5	5



Bureau Veritas Commodities Canada Ltd.
9050 Shaughnessy St Vancouver British Columbia V6P 6E5 Canada
PHONE (604) 253-3158

Project: None Given
Report Date: November 17, 2021

Page: 1 of 2 Part: 1 of 2

QUALITY CONTROL REPORT

WHI21000435.1

Method	WGHT	FA430	AQ300	AQ300	AQ300	AQ300	AQ300	AQ300	AQ300	AQ300	AQ300	AQ300	AQ300	AQ300	AQ300	AQ300	AQ300	AQ300	AQ300	AQ300	AQ300
Analyte	Wgt	Au	Mo	Cu	Pb	Zn	Ag	Ni	Co	Mn	Fe	As	Th	Sr	Cd	Sb	Bi	V	Ca	P	
Unit	kg	ppm	ppm	ppm	ppm	ppm	ppm	ppm	ppm	ppm	%	ppm	ppm	ppm	ppm	ppm	ppm	ppm	%	%	
MDL	0.01	0.005	1	1	3	1	0.3	1	1	2	0.01	2	2	1	0.5	3	3	1	0.01	0.001	
Pulp Duplicates																					
JACR-01	Rock	1.38	<0.005	1	31	<3	19	<0.3	<1	<1	114	1.08	20	16	12	<0.5	<3	<3	6	0.13	0.002
REP JACR-01	QC	<0.005																			
LSXR-04	Rock	0.96	0.006	1	5	<3	4	<0.3	2	<1	38	0.62	36	<2	14	<0.5	<3	<3	3	0.01	0.021
REP LSXR-04	QC	1 5 <3 4 <0.3 2 <1 36 0.59 36 <2 14 <0.5 <3 <3 4 0.01 0.022																			
KSNR-04	Rock	2.91	0.118	2	73	25	161	0.7	20	32	2014	5.84	604	<2	11	1.1	<3	<3	27	0.23	0.063
REP KSNR-04	QC	2 72 23 161 0.6 20 31 1973 5.66 601 <2 11 1.1 <3 <3 27 0.22 0.062																			
Core Reject Duplicates																					
XTYR-01	Rock	1.69	0.552	3	2	<3	5	0.8	2	<1	34	0.71	30	<2	5	<0.5	4	<3	3	<0.01	0.012
DUP XTYR-01	QC	0.353 3 2 <3 5 0.8 2 <1 40 0.76 31 <2 5 <0.5 4 <3 3 <0.01 0.012																			
KSNR-10	Rock	2.54	0.095	2	28	267	293	0.5	4	6	1070	1.75	237	<2	7	3.0	<3	<3	13	0.11	0.014
DUP KSNR-10	QC	0.089 2 28 286 303 0.4 4 6 1114 1.84 245 2 7 3.0 <3 <3 13 0.11 0.015																			
Reference Materials																					
STD BVGEO01	Standard	10 4272 177 1658 2.6 158 23 685 3.69 119 13 53 5.9 <3 25 72 1.26 0.073																			
STD DS11	Standard	12 145 128 329 1.7 73 12 990 3.00 43 5 61 2.1 6 10 45 1.01 0.067																			
STD OREAS262	Standard	<1 115 46 140 0.5 58 25 519 3.17 35 7 33 0.6 <3 <3 20 2.80 0.037																			
STD OREAS262	Standard	<1 116 52 144 0.4 62 26 523 3.26 36 8 35 0.5 <3 <3 21 2.91 0.039																			
STD OREAS263	Standard	0.207																			
STD OREAS263	Standard	0.217																			
STD OXG140	Standard	1.022																			
STD OXN155	Standard	7.529																			
STD OXN155	Standard	7.379																			
STD DS11 Expected		13.9 156 138 345 1.71 81.9 14.2 1055 3.2082 42.8 7.65 67.3 2.37 7.2 12.2 50 1.063 0.0701																			
STD BVGEO01 Expected		10.8 4415 187 1741 2.53 163 25 733 3.7 121 14.4 55 6.5 2.2 25.6 73 1.3219 0.0727																			
STD OREAS262 Expected		118 56 154 0.45 62 26.9 530 3.284 35.8 9.33 36 0.61 3.39 22.5 2.98 0.04																			
STD OXN155 Expected		7.776																			
STD OREAS263 Expected		0.214																			
STD OXG140 Expected		1.019																			
BLK	Blank	<1 <1 <3 <1 <0.3 <1 <1 <2 <0.01 <2 <2 <1 <0.5 <3 <3 <1 <0.01 <0.001																			



Bureau Veritas Commodities Canada Ltd.
9050 Shaughnessy St Vancouver British Columbia V6P 6E5 Canada
PHONE (604) 253-3158

Project: None Given
Report Date: November 17, 2021

Page: 1 of 2

Part: 2 of 2

QUALITY CONTROL REPORT

WHI21000435.1

Method	AQ300	AQ300	AQ300	AQ300	AQ300	AQ300	AQ300	AQ300	AQ300	AQ300	AQ300	AQ300	AQ300	AQ300	AQ300	
Analyte	La	Cr	Mg	Ba	Ti	B	Al	Na	K	W	S	Hg	Tl	Ga	Sc	
Unit	ppm	ppm	%	ppm	%	ppm	%	%	%	ppm	%	ppm	ppm	ppm	ppm	
MDL	1	1	0.01	1	0.001	20	0.01	0.01	0.01	2	0.05	1	5	5	5	
Pulp Duplicates																
JACR-01	Rock	23	3	0.10	175	0.035	<20	0.44	0.06	0.17	<2	<0.05	<1	<5	<5	<5
REP JACR-01	QC															
LSXR-04	Rock	<1	7	<0.01	750	<0.001	<20	0.05	<0.01	0.04	<2	0.08	<1	<5	<5	<5
REP LSXR-04	QC	<1	7	<0.01	772	<0.001	<20	0.06	<0.01	0.04	<2	0.08	<1	<5	<5	<5
KSNR-04	Rock	3	6	0.31	383	0.002	<20	0.75	<0.01	0.30	<2	0.08	<1	<5	<5	<5
REP KSNR-04	QC	3	5	0.30	365	0.002	<20	0.73	<0.01	0.29	<2	0.08	<1	<5	<5	<5
Core Reject Duplicates																
XTYR-01	Rock	1	6	<0.01	166	<0.001	<20	0.10	<0.01	0.08	<2	0.08	<1	<5	<5	<5
DUP XTYR-01	QC	1	8	<0.01	169	<0.001	<20	0.10	<0.01	0.08	<2	0.08	<1	<5	<5	<5
KSNR-10	Rock	6	4	0.41	174	0.001	<20	0.56	0.02	0.12	<2	<0.05	<1	<5	<5	<5
DUP KSNR-10	QC	7	6	0.41	180	0.001	<20	0.57	0.02	0.13	<2	<0.05	<1	<5	<5	<5
Reference Materials																
STD BVGEO01	Standard	24	153	1.27	331	0.219	<20	2.19	0.19	0.87	5	0.66	<1	<5	<5	6
STD DS11	Standard	16	53	0.82	415	0.086	<20	1.09	0.07	0.39	4	0.27	<1	<5	5	<5
STD OREAS262	Standard	14	38	1.15	240	0.003	<20	1.14	0.07	0.28	<2	0.25	<1	<5	<5	<5
STD OREAS262	Standard	16	43	1.17	248	0.003	<20	1.23	0.07	0.30	<2	0.26	<1	<5	<5	<5
STD OREAS263	Standard															
STD OREAS263	Standard															
STD OXG140	Standard															
STD OXN155	Standard															
STD OXN155	Standard															
STD DS11 Expected		18.6	61.5	0.85	417	0.0976	6	1.129	0.0694	0.4	2.9	0.2835	0.3	4.9	4.7	3.1
STD BVGEO01 Expected		25.9	171	1.2963	340	0.233		2.347	0.1924	0.89	3.5	0.6655			7.37	5.97
STD OREAS262 Expected		15.9	41.7	1.17	248	0.003		1.3	0.071	0.312		0.269			3.9	3.24
STD OXN155 Expected																
STD OREAS263 Expected																
STD OXG140 Expected																
BLK	Blank	<1	<1	<0.01	<1	<0.001	<20	<0.01	<0.01	<0.01	<2	<0.05	<1	<5	<5	<5



QUALITY CONTROL REPORT

WHI21000435.1

		WGHT	FA430	AQ300	AQ300	AQ300	AQ300	AQ300	AQ300	AQ300	AQ300	AQ300	AQ300	AQ300	AQ300	AQ300	AQ300	AQ300	AQ300	AQ300	AQ300
		Wgt	Au	Mo	Cu	Pb	Zn	Ag	Ni	Co	Mn	Fe	As	Th	Sr	Cd	Sb	Bi	V	Ca	P
		kg	ppm	ppm	ppm	ppm	ppm	ppm	ppm	ppm	ppm	%	ppm	ppm	ppm	ppm	ppm	ppm	ppm	%	%
		0.01	0.005	1	1	3	1	0.3	1	1	2	0.01	2	2	1	0.5	3	3	1	0.01	0.001
BLK	Blank			<1	<1	<3	<1	<0.3	<1	<1	<2	<0.01	<2	<2	<1	<0.5	<3	<3	<1	<0.01	<0.001
BLK	Blank		<0.005																		
BLK	Blank		<0.005																		
BLK	Blank		0.005																		
Prep Wash																					
ROCK-WHI	Prep Blank		<0.005	<1	4	7	33	<0.3	2	3	452	1.79	<2	<2	17	<0.5	<3	<3	22	0.51	0.037
ROCK-WHI	Prep Blank		0.006	<1	3	<3	27	<0.3	1	3	451	1.80	<2	<2	18	<0.5	<3	<3	22	0.54	0.038



Bureau Veritas Commodities Canada Ltd.
9050 Shaughnessy St Vancouver British Columbia V6P 6E5 Canada
PHONE (604) 253-3158

QUALITY CONTROL REPORT

WHI21000435.1

		AQ300	AQ300	AQ300	AQ300	AQ300	AQ300	AQ300	AQ300	AQ300	AQ300	AQ300	AQ300	AQ300	AQ300	AQ300
		La	Cr	Mg	Ba	Ti	B	Al	Na	K	W	S	Hg	Tl	Ga	Sc
		ppm	ppm	%	ppm	%	ppm	%	%	%	ppm	%	ppm	ppm	ppm	ppm
		1	1	0.01	1	0.001	20	0.01	0.01	0.01	2	0.05	1	5	5	5
BLK	Blank	<1	<1	<0.01	<1	<0.001	<20	<0.01	<0.01	<0.01	<2	<0.05	<1	<5	<5	<5
BLK	Blank															
BLK	Blank															
BLK	Blank															
Prep Wash																
ROCK-WHI	Prep Blank	5	7	0.44	51	0.078	<20	0.72	0.07	0.08	<2	<0.05	<1	<5	<5	<5
ROCK-WHI	Prep Blank	6	5	0.42	46	0.079	<20	0.75	0.08	0.08	<2	<0.05	<1	<5	<5	<5



BUREAU VERITAS MINERAL LABORATORIES
Canada

www.bureauveritas.com/um

Bureau Veritas Commodities Canada Ltd.
9050 Shaughnessy St Vancouver British Columbia V6P 6E5 Canada
PHONE (604) 253-3158

Client: Kreft, Bernie
1 Locust Place
Whitehorse Yukon Y1A 5G9 Canada

Submitted By: Bernie Kreft
Receiving Lab: Canada-Whitehorse
Received: June 22, 2021
Analysis Start: July 15, 2021
Report Date: July 21, 2021
Page: 1 of 3

CERTIFICATE OF ANALYSIS

WHI21000115.1

CLIENT JOB INFORMATION

Project: None Given
Shipment ID:
P.O. Number
Number of Samples: 38

SAMPLE DISPOSAL

DISP-PLP Dispose of Pulp After 90 days
DISP-RJT Dispose of Reject After 60 days

Bureau Veritas does not accept responsibility for samples left at the laboratory after 90 days without prior written instructions for sample storage or return.

Invoice To: Kreft, Bernie
1 Locust Place
Whitehorse Yukon Y1A 5G9
Canada

CC:

SAMPLE PREPARATION AND ANALYTICAL PROCEDURES

Procedure Code	Number of Samples	Code Description	Test Wgt (g)	Report Status	Lab
PRP70-250	38	Crush, split and pulverize 250 g rock to 200 mesh			WHI
SHP01	38	Per sample shipping charges for branch shipments			VAN
AQ202	38	1:1:1 Aqua Regia digestion ICP-MS analysis	30	Completed	VAN

ADDITIONAL COMMENTS



This report supersedes all previous preliminary and final reports with this file number dated prior to the date on this certificate. Signature indicates final approval; preliminary reports are unsigned and should be used for reference only. All results are considered the confidential property of the client. Bureau Veritas assumes the liabilities for actual cost of analysis only. Results apply to samples as submitted.
*** asterisk indicates that an analytical result could not be provided due to unusually high levels of interference from other elements.



Bureau Veritas Commodities Canada Ltd.

9050 Shaughnessy St Vancouver British Columbia V6P 6E5 Canada

PHONE (604) 253-3158

Client: Kreft, Bernie
1 Locust Place
Whitehorse Yukon Y1A 5G9 Canada

Project: None Given
Report Date: July 21, 2021

Page: 2 of 3

Part: 1 of 2

CERTIFICATE OF ANALYSIS

WHI21000115.1

Method	WGHT	AQ202	AQ202	AQ202	AQ202	AQ202	AQ202	AQ202	AQ202	AQ202	AQ202	AQ202	AQ202	AQ202	AQ202	AQ202	AQ202	AQ202	AQ202	AQ202	AQ202
Analyte	Wgt	Mo	Cu	Pb	Zn	Ag	Ni	Co	Mn	Fe	As	U	Au	Th	Sr	Cd	Sb	Bi	V	Ca	
Unit	kg	ppm	ppm	ppm	ppm	ppm	ppm	ppm	ppm	%	ppm	ppm	ppb	ppm	ppm	ppm	ppm	ppm	ppm	%	
MDL	0.01	0.1	0.1	0.1	1	0.1	0.1	0.1	1	0.01	0.5	0.1	0.5	0.1	1	0.1	0.1	0.1	1	0.01	
LSWR-01	Rock	0.48	1.2	61.4	1.8	10	<0.1	3.2	0.2	31	1.85	4.8	0.8	5.3	1.8	9	<0.1	3.2	<0.1	20	<0.01
LSWR-02	Rock	0.75	49.3	63.3	97.1	42	2.3	2.2	1.1	41	10.24	318.1	3.6	547.1	3.4	11	0.1	66.1	0.7	26	<0.01
LSWR-03	Rock	0.93	6.5	56.7	165.1	22	1.1	2.1	1.0	42	8.07	170.7	9.0	22.6	2.8	13	0.1	21.9	0.3	44	<0.01
LSWR-04	Rock	0.59	2.8	17.8	12.0	19	1.4	1.3	0.3	30	1.65	15.7	0.9	107.5	0.8	3	<0.1	11.6	0.4	10	<0.01
LSWR-05	Rock	0.57	8.3	54.2	68.1	70	0.8	7.5	1.7	47	8.83	89.9	2.7	221.5	0.6	4	<0.1	19.4	0.2	17	<0.01
LSWR-06	Rock	1.14	28.6	47.6	48.8	256	0.4	66.8	4.5	270	1.26	106.1	0.7	2.9	1.6	6	1.7	12.2	0.5	32	0.33
LSWR-07	Rock	0.57	13.2	51.2	90.0	310	0.6	68.7	3.4	562	1.03	108.3	0.9	4.8	1.6	13	4.7	15.2	0.4	82	0.97
PFSR-01	Rock	1.88	9.3	17.8	59.3	5	3.1	1.1	0.7	23	4.08	2196.0	0.9	173.8	2.9	95	<0.1	14.0	0.3	26	<0.01
PFSR-02	Rock	1.07	1.3	7.5	20.3	7	0.6	1.1	0.1	24	1.23	121.1	0.4	46.1	1.6	29	<0.1	10.2	0.1	22	<0.01
PFSR-03	Rock	2.06	3.0	60.6	25.7	6	1.3	0.7	0.1	26	1.79	9856.6	0.8	427.8	2.2	33	0.2	14.8	<0.1	16	<0.01
PFSR-04	Rock	0.76	30.2	5.3	156.5	2	3.1	1.8	0.2	34	1.23	145.5	0.7	112.3	1.1	28	<0.1	2.2	0.7	22	<0.01
PFSR-05	Rock	0.69	1.3	1.8	4.6	2	0.3	0.4	<0.1	22	0.62	39.1	0.1	10.2	0.6	10	<0.1	0.6	<0.1	5	<0.01
PFSR-06	Rock	0.55	2.0	2.6	12.9	2	1.5	1.2	0.2	30	1.10	34.5	0.2	256.9	1.9	41	<0.1	1.3	<0.1	5	<0.01
PFSR-07	Rock	0.77	17.5	5.1	26.6	3	5.8	0.3	0.6	17	4.43	205.0	0.7	26.9	2.3	139	<0.1	24.8	<0.1	24	<0.01
PFSR-08	Rock	0.77	8.1	94.9	4.3	218	0.2	44.5	7.4	331	4.43	138.4	5.1	2.1	2.2	6	0.8	0.9	<0.1	27	0.14
PFSR-09	Rock	0.75	8.5	140.4	6.3	326	0.3	62.6	9.3	387	5.53	161.9	6.4	2.2	5.0	5	0.7	1.1	<0.1	43	0.10
PFSR-10	Rock	1.13	7.2	132.4	8.2	266	0.3	58.3	9.8	419	4.58	104.0	7.1	3.4	2.7	10	1.1	1.3	0.2	36	0.13
PFSR-11	Rock	1.08	4.8	85.2	4.5	191	0.1	48.1	8.9	286	3.52	67.1	5.3	6.0	1.9	6	0.4	0.9	<0.1	36	0.07
PFSR-12	Rock	1.13	4.0	127.3	6.4	200	0.3	50.5	12.3	612	3.49	72.8	4.9	4.5	3.6	7	0.4	1.3	<0.1	35	0.13
PFSR-13	Rock	0.94	26.6	292.5	8.0	127	1.8	28.5	2.9	51	3.29	267.5	5.9	151.3	1.3	8	0.8	25.1	<0.1	27	0.03
PFSR-14	Rock	1.17	3.7	75.1	6.0	112	0.2	33.4	6.4	217	2.74	184.2	4.0	53.3	1.4	5	0.3	3.3	<0.1	19	0.03
PFSR-15	Rock	1.53	11.3	252.3	7.3	349	0.3	96.9	13.0	382	6.33	525.9	15.6	56.7	1.6	8	0.5	9.3	<0.1	44	0.06
PFSR-16	Rock	1.12	24.9	495.6	15.5	729	0.4	258.8	18.6	584	12.88	1361.3	70.9	9.9	2.6	14	2.3	9.3	0.1	136	0.12
WALR-01	Rock	0.57	1.0	2.9	234.8	4	1.9	1.1	0.1	23	0.36	9.1	0.2	1.6	0.5	1	<0.1	1.6	2.1	3	<0.01
WALR-02	Rock	0.61	3.3	48.1	19.5	29	0.9	2.9	0.9	24	5.07	136.2	3.7	18.0	4.2	121	<0.1	23.4	0.1	81	0.03
WALR-03	Rock	0.24	3.8	227.4	11.6	88	0.3	7.6	1.6	43	15.72	153.5	16.2	69.7	8.6	267	0.2	15.8	0.1	186	0.11
WALR-04	Rock	0.32	0.1	22.5	15.4	16	0.6	4.6	1.7	103	1.57	7.6	0.8	1.1	5.2	5	<0.1	0.2	0.6	20	<0.01
WALR-05	Rock	0.80	5.2	9.2	128.5	39	0.8	4.8	1.1	47	1.12	542.4	0.8	4.4	0.9	14	0.3	1.4	0.6	7	<0.01
WALR-06	Rock	0.68	0.2	21.7	4.3	43	0.1	9.3	0.9	64	1.25	49.9	0.8	1.2	0.7	3	<0.1	0.7	<0.1	5	0.01
WALR-07	Rock	1.67	2.8	26.8	5.4	189	<0.1	43.0	4.5	81	2.86	59.0	1.9	3.2	1.2	2	<0.1	1.8	<0.1	10	<0.01



Bureau Veritas Commodities Canada Ltd.

9050 Shaughnessy St Vancouver British Columbia V6P 6E5 Canada

PHONE (604) 253-3158

Client: **Kreft, Bernie**
1 Locust Place
Whitehorse Yukon Y1A 5G9 Canada

Project: None Given
Report Date: July 21, 2021

Page: 2 of 3

Part: 2 of 2

CERTIFICATE OF ANALYSIS

WHI21000115.1

Method Analyte	Unit	AQ202	AQ202	AQ202	AQ202	AQ202	AQ202	AQ202	AQ202	AQ202	AQ202	AQ202	AQ202	AQ202	AQ202	AQ202	AQ202	AQ202	AQ202	AQ202
		P	La	Cr	Mg	Ba	Ti	B	Al	Na	K	W	Hg	Sc	Tl	S	Ga	Se	Te	
MDL		%	ppm	ppm	%	ppm	%	ppm	%	%	%	ppm	ppm	ppm	ppm	%	ppm	ppm	ppm	
LSWR-01	Rock	0.035	3	14	0.01	110	0.001	<1	0.30	0.002	0.11	0.2	0.01	2.0	0.3	<0.05	1	0.5	<0.2	
LSWR-02	Rock	0.118	5	11	<0.01	196	0.004	1	0.25	0.002	0.08	1.4	0.21	1.6	0.4	0.05	3	40.0	1.0	
LSWR-03	Rock	0.166	4	26	<0.01	521	0.002	1	0.23	0.002	0.06	0.8	0.30	4.2	0.3	<0.05	3	9.6	<0.2	
LSWR-04	Rock	0.019	4	6	<0.01	69	0.001	<1	0.13	0.001	0.06	0.3	0.14	0.7	0.5	<0.05	<1	2.2	<0.2	
LSWR-05	Rock	0.119	2	10	<0.01	56	0.001	<1	0.19	<0.001	0.03	1.2	0.11	3.4	0.2	<0.05	<1	3.0	0.2	
LSWR-06	Rock	0.131	3	14	0.06	67	0.001	2	0.19	0.001	0.06	0.7	0.02	1.6	<0.1	0.06	<1	5.4	<0.2	
LSWR-07	Rock	0.329	3	23	0.18	101	0.002	2	0.20	0.002	0.10	0.5	0.03	1.7	<0.1	<0.05	<1	4.9	<0.2	
PFSR-01	Rock	0.721	7	15	<0.01	164	0.005	1	0.13	0.004	0.18	0.6	0.25	2.6	2.2	1.05	2	11.6	<0.2	
PFSR-02	Rock	0.027	4	9	<0.01	183	0.001	2	0.13	0.002	0.08	0.1	0.04	0.5	0.3	0.07	2	2.6	<0.2	
PFSR-03	Rock	0.279	4	15	<0.01	251	0.003	<1	0.11	0.002	0.11	0.3	0.05	6.7	0.5	0.16	1	12.8	0.5	
PFSR-04	Rock	0.035	4	11	<0.01	115	0.002	<1	0.10	0.001	0.06	0.4	0.07	0.4	0.3	0.18	<1	4.9	0.3	
PFSR-05	Rock	0.007	2	5	<0.01	209	0.003	<1	0.07	0.003	0.13	0.1	0.01	0.3	0.2	0.17	<1	<0.5	<0.2	
PFSR-06	Rock	0.031	3	6	<0.01	222	0.005	1	0.07	0.002	0.21	0.2	0.02	1.0	0.5	0.36	<1	2.2	<0.2	
PFSR-07	Rock	0.307	6	14	<0.01	94	0.027	<1	0.09	0.008	0.82	0.8	0.16	3.0	2.2	1.54	3	7.7	0.4	
PFSR-08	Rock	0.041	6	15	0.16	148	0.004	<1	0.58	0.002	0.10	<0.1	<0.01	3.8	<0.1	<0.05	1	1.5	<0.2	
PFSR-09	Rock	0.050	11	21	0.28	202	0.011	2	0.85	0.002	0.20	<0.1	0.01	6.1	0.2	0.22	2	2.2	<0.2	
PFSR-10	Rock	0.062	8	17	0.31	210	0.007	2	0.83	0.002	0.12	<0.1	<0.01	5.1	0.1	0.15	2	1.6	<0.2	
PFSR-11	Rock	0.033	5	26	0.23	190	0.013	1	0.71	0.002	0.15	<0.1	<0.01	4.6	0.1	<0.05	2	0.9	<0.2	
PFSR-12	Rock	0.057	9	21	0.29	336	0.018	2	0.85	0.003	0.23	0.1	0.01	4.4	0.2	0.16	2	1.5	<0.2	
PFSR-13	Rock	0.027	7	15	0.04	298	<0.001	<1	0.40	<0.001	0.05	0.3	0.03	5.3	0.5	0.09	1	2.3	<0.2	
PFSR-14	Rock	0.021	5	21	0.15	203	0.003	<1	0.46	0.002	0.07	0.1	0.02	2.5	0.1	0.12	<1	0.7	<0.2	
PFSR-15	Rock	0.030	6	45	0.18	454	0.002	2	1.16	<0.001	0.06	0.2	0.01	8.8	0.1	0.16	1	1.1	<0.2	
PFSR-16	Rock	0.127	17	59	0.09	477	0.003	2	4.43	0.002	0.07	0.3	0.01	19.7	0.4	0.07	2	5.1	<0.2	
WALR-01	Rock	0.004	3	4	<0.01	57	0.001	2	0.07	0.001	0.06	0.3	0.05	0.2	0.8	0.05	<1	0.8	<0.2	
WALR-02	Rock	0.186	13	25	<0.01	296	0.002	<1	0.31	0.002	0.12	0.3	0.16	2.4	3.6	0.13	3	4.0	<0.2	
WALR-03	Rock	0.420	22	78	<0.01	876	0.003	<1	0.88	<0.001	0.04	1.3	0.05	14.5	0.3	0.08	8	3.8	<0.2	
WALR-04	Rock	0.020	20	17	0.13	60	0.004	<1	0.35	0.046	0.08	0.3	<0.01	2.1	<0.1	<0.05	2	1.0	<0.2	
WALR-05	Rock	0.091	4	6	<0.01	73	<0.001	<1	0.14	0.002	0.04	0.1	0.02	0.7	0.4	<0.05	<1	1.3	<0.2	
WALR-06	Rock	0.065	2	6	0.27	31	<0.001	1	0.62	0.001	0.03	<0.1	<0.01	0.7	<0.1	<0.05	2	<0.5	<0.2	
WALR-07	Rock	0.067	4	6	0.01	27	<0.001	1	0.20	0.002	0.04	<0.1	<0.01	0.8	<0.1	<0.05	<1	<0.5	<0.2	



BUREAU VERITAS MINERAL LABORATORIES
Canada

www.bureauveritas.com/um

Bureau Veritas Commodities Canada Ltd.

9050 Shaughnessy St Vancouver British Columbia V6P 6E5 Canada

PHONE (604) 253-3158

Client: **Kreft, Bernie**
1 Locust Place
Whitehorse Yukon Y1A 5G9 Canada

Project: None Given
Report Date: July 21, 2021

Page: 3 of 3

Part: 1 of 2

CERTIFICATE OF ANALYSIS

WHI21000115.1

Method	WGHT	AQ202	AQ202	AQ202	AQ202	AQ202	AQ202	AQ202	AQ202	AQ202	AQ202	AQ202	AQ202	AQ202	AQ202	AQ202	AQ202	AQ202	AQ202	AQ202	AQ202
Analyte	Wgt	Mo	Cu	Pb	Zn	Ag	Ni	Co	Mn	Fe	As	U	Au	Th	Sr	Cd	Sb	Bi	V	Ca	
Unit	kg	ppm	ppm	ppm	ppm	ppm	ppm	ppm	ppm	%	ppm	ppm	ppb	ppm	ppm	ppm	ppm	ppm	ppm	%	
MDL	0.01	0.1	0.1	0.1	1	0.1	0.1	0.1	1	0.01	0.5	0.1	0.5	0.1	1	0.1	0.1	0.1	1	0.01	
WALR-08	Rock	0.59	0.2	16.8	2.7	28	<0.1	3.4	0.6	46	0.95	9.6	0.3	0.8	0.2	<1	<0.1	0.2	<0.1	1	<0.01
WALR-09	Rock	0.95	<0.1	4.5	0.4	5	<0.1	0.8	0.1	25	0.34	9.2	<0.1	1.4	<0.1	<1	<0.1	0.1	<0.1	1	<0.01
WALR-10	Rock	0.20	11.4	56.6	81.3	68	0.7	3.2	1.0	44	9.43	458.6	1.7	10.8	1.5	11	0.4	35.6	0.4	54	0.05
LURK-01	Rock	0.43	0.5	63.5	661.5	234	1.3	16.2	5.0	525	7.55	9.1	0.4	5.0	1.0	11	0.7	0.9	0.3	16	0.15
LURK-02	Rock	0.75	0.3	5.0	6.3	74	0.5	1165.9	60.9	2859	3.95	654.1	0.9	1.5	<0.1	504	0.3	12.4	0.2	46	9.73
LURK-03	Rock	0.84	0.2	18.2	11.7	7	0.1	14.3	5.6	78	1.22	7.2	<0.1	<0.5	0.2	2	<0.1	0.3	<0.1	1	0.02
LURK-04	Rock	0.35	0.1	52.9	15.8	83	0.4	397.0	56.5	2408	5.45	217.4	0.9	<0.5	0.1	241	0.3	0.8	0.8	125	7.67
USXR-01	Rock	0.69	33.8	157.2	1318.4	54	3.1	2.6	1.1	48	11.86	404.0	24.0	1185.6	9.5	72	0.1	90.1	2.1	64	0.04



BUREAU MINERAL LABORATORIES
VERITAS Canada

www.bureauveritas.com/um

Bureau Veritas Commodities Canada Ltd.

9050 Shaughnessy St Vancouver British Columbia V6P 6E5 Canada

PHONE (604) 253-3158

Client: **Kreft, Bernie**
1 Locust Place
Whitehorse Yukon Y1A 5G9 Canada

Project: None Given
Report Date: July 21, 2021

Page: 3 of 3

Part: 2 of 2

CERTIFICATE OF ANALYSIS

WHI21000115.1

Method	AQ202	AQ202	AQ202	AQ202	AQ202	AQ202	AQ202	AQ202	AQ202	AQ202	AQ202	AQ202	AQ202	AQ202	AQ202	AQ202	AQ202	AQ202	AQ202
Analyte	P	La	Cr	Mg	Ba	Ti	B	Al	Na	K	W	Hg	Sc	Tl	S	Ga	Se	Te	
Unit	%	ppm	ppm	%	ppm	%	ppm	%	%	%	ppm	ppm	ppm	ppm	%	ppm	ppm	ppm	
MDL	0.001	1	1	0.01	1	0.001	1	0.01	0.001	0.01	0.1	0.01	0.1	0.1	0.05	1	0.5	0.2	
WALR-08	Rock	0.019	<1	4	0.06	5	<0.001	<1	0.25	<0.001	0.02	<0.1	<0.01	0.2	<0.1	<0.05	<1	<0.5	<0.2
WALR-09	Rock	0.006	<1	3	<0.01	2	<0.001	<1	0.01	<0.001	<0.01	<0.1	<0.01	0.1	<0.1	<0.05	<1	<0.5	<0.2
WALR-10	Rock	0.172	1	19	0.02	154	0.003	2	0.20	0.002	0.08	0.7	0.22	0.9	1.2	<0.05	2	1.2	<0.2
LURK-01	Rock	0.046	2	6	0.10	21	<0.001	1	0.17	0.002	0.06	0.3	0.13	1.5	0.8	6.11	<1	6.1	0.3
LURK-02	Rock	0.002	<1	1061	6.36	450	0.001	<1	1.34	0.006	0.05	<0.1	0.02	7.3	0.4	0.45	3	<0.5	<0.2
LURK-03	Rock	0.002	<1	6	0.02	14	<0.001	<1	0.01	<0.001	<0.01	<0.1	0.01	0.1	<0.1	0.84	<1	<0.5	<0.2
LURK-04	Rock	0.012	4	514	7.69	354	0.003	<1	3.38	0.002	0.03	<0.1	<0.01	15.1	<0.1	0.07	8	<0.5	<0.2
USXR-01	Rock	0.203	21	27	0.01	650	0.007	<1	0.27	0.001	0.06	1.8	0.10	4.6	0.5	0.10	8	21.4	2.7



QUALITY CONTROL REPORT

WHI21000115.1

Method	WGHT	AQ202	AQ202	AQ202	AQ202	AQ202	AQ202	AQ202	AQ202	AQ202	AQ202	AQ202	AQ202	AQ202	AQ202	AQ202	AQ202	AQ202	AQ202	AQ202	AQ202
Analyte	Wgt	Mo	Cu	Pb	Zn	Ag	Ni	Co	Mn	Fe	As	U	Au	Th	Sr	Cd	Sb	Bi	V	Ca	
Unit	kg	ppm	ppm	ppm	ppm	ppm	ppm	ppm	ppm	%	ppm	ppm	ppb	ppm	ppm	ppm	ppm	ppm	ppm	%	
MDL	0.01	0.1	0.1	0.1	1	0.1	0.1	0.1	1	0.01	0.5	0.1	0.5	0.1	1	0.1	0.1	0.1	1	0.01	
Pulp Duplicates																					
PFSR-11	Rock	1.08	4.8	85.2	4.5	191	0.1	48.1	8.9	286	3.52	67.1	5.3	6.0	1.9	6	0.4	0.9	<0.1	36	0.07
REP PFSR-11	QC		4.5	92.2	4.5	204	0.2	48.1	8.5	289	3.57	68.3	5.0	28.6	1.9	6	0.4	1.0	<0.1	37	0.07
Core Reject Duplicates																					
PFSR-01	Rock	1.88	9.3	17.8	59.3	5	3.1	1.1	0.7	23	4.08	2196.0	0.9	173.8	2.9	95	<0.1	14.0	0.3	26	<0.01
DUP PFSR-01	QC		9.1	17.0	58.0	4	3.1	0.9	0.7	21	4.17	2267.1	0.8	163.7	2.6	80	<0.1	12.9	0.2	25	<0.01
Reference Materials																					
STD BVGEO01	Standard		11.1	4446.1	190.1	1679	2.8	162.9	26.0	743	3.75	116.8	4.2	224.3	15.2	60	6.6	3.3	26.3	76	1.32
STD DS11	Standard		16.0	155.4	143.2	367	1.8	80.1	14.1	1039	3.12	45.5	2.7	72.5	8.3	70	2.8	8.6	12.4	48	1.06
STD OREAS262	Standard		0.6	115.4	61.6	157	0.5	64.5	27.1	560	3.36	38.4	1.4	66.7	10.8	38	0.7	5.0	1.1	23	3.09
STD OREAS262	Standard		0.6	114.4	59.1	157	0.5	63.1	27.3	539	3.25	36.3	1.2	59.7	9.7	36	0.8	5.1	1.1	22	2.95
STD BVGEO01 Expected			11.2	4415	187	1741	2.53	163	25	733	3.7	121	3.77	219	14.4	55	6.5	3.39	25.6	73	1.3219
STD DS11 Expected			14.6	149	138	345	1.71	77.7	14.2	1055	3.1	42.8	2.59	79	7.65	67.3	2.37	8.74	12.2	50	1.063
STD OREAS262 Expected			0.68	118	56	154	0.45	62	26.9	530	3.284	35.8	1.22	65	9.33	36	0.61	5.06	1.03	22.5	2.98
BLK	Blank		<0.1	<0.1	0.2	<1	<0.1	<0.1	<0.1	<1	<0.01	2.3	<0.1	<0.5	<0.1	<1	<0.1	<0.1	<0.1	<1	<0.01
BLK	Blank		<0.1	<0.1	<0.1	<1	<0.1	<0.1	<0.1	<1	<0.01	<0.5	<0.1	<0.5	<0.1	<1	<0.1	<0.1	<0.1	<1	<0.01
Prep Wash																					
ROCK-WHI	Prep Blank		0.6	2.0	1.0	22	<0.1	0.7	3.3	374	1.66	1.0	0.4	<0.5	2.5	24	<0.1	<0.1	<0.1	20	0.59
ROCK-WHI	Prep Blank		0.8	2.5	1.5	22	<0.1	0.7	3.2	363	1.65	2.2	0.4	2.4	2.7	21	<0.1	0.3	<0.1	20	0.55



Bureau Veritas Commodities Canada Ltd.
9050 Shaughnessy St Vancouver British Columbia V6P 6E5 Canada
PHONE (604) 253-3158

Client: **Kreft, Bernie**
1 Locust Place
Whitehorse Yukon Y1A 5G9 Canada

Project: None Given
Report Date: July 21, 2021

Page: 1 of 1

Part: 2 of 2

QUALITY CONTROL REPORT

WHI21000115.1

Method	AQ202	AQ202	AQ202	AQ202	AQ202	AQ202	AQ202	AQ202	AQ202	AQ202	AQ202	AQ202	AQ202	AQ202	AQ202	AQ202	AQ202	AQ202	AQ202
Analyte	P	La	Cr	Mg	Ba	Ti	B	Al	Na	K	W	Hg	Sc	Tl	S	Ga	Se	Te	
Unit	%	ppm	ppm	%	ppm	%	ppm	%	%	%	ppm	ppm	ppm	ppm	%	ppm	ppm	ppm	
MDL	0.001	1	1	0.01	1	0.001	1	0.01	0.001	0.01	0.1	0.01	0.1	0.1	0.05	1	0.5	0.2	
Pulp Duplicates																			
PFSR-11	Rock	0.033	5	26	0.23	190	0.013	1	0.71	0.002	0.15	<0.1	<0.01	4.6	0.1	<0.05	2	0.9	<0.2
REP PFSR-11	QC	0.032	5	27	0.24	203	0.015	1	0.74	0.002	0.16	<0.1	<0.01	4.8	0.1	<0.05	2	0.7	<0.2
Core Reject Duplicates																			
PFSR-01	Rock	0.721	7	15	<0.01	164	0.005	1	0.13	0.004	0.18	0.6	0.25	2.6	2.2	1.05	2	11.6	<0.2
DUP PFSR-01	QC	0.693	6	14	<0.01	145	0.004	<1	0.12	0.004	0.17	0.6	0.26	2.3	2.1	1.08	2	12.2	0.2
Reference Materials																			
STD BVGEO01	Standard	0.072	28	191	1.30	282	0.245	5	2.35	0.200	0.87	5.1	0.10	5.9	0.7	0.66	8	4.4	1.0
STD DS11	Standard	0.066	20	60	0.85	372	0.100	7	1.15	0.077	0.41	3.1	0.28	3.4	5.2	0.27	5	2.1	4.5
STD OREAS262	Standard	0.040	20	44	1.21	264	0.004	5	1.43	0.069	0.33	0.2	0.18	3.6	0.5	0.27	4	<0.5	0.3
STD OREAS262	Standard	0.039	16	42	1.16	249	0.003	4	1.27	0.069	0.31	0.2	0.16	3.6	0.5	0.26	4	<0.5	0.2
STD BVGEO01 Expected		0.0727	25.9	187	1.2963	260	0.233		2.347	0.1924	0.89	5.3	0.1	5.97	0.62	0.6655	7.37	4.84	1.02
STD DS11 Expected		0.0701	18.6	61.5	0.85	385	0.0976		1.1795	0.0762	0.4	2.9	0.26	3.4	4.9	0.2835	5.1	2.2	4.56
STD OREAS262 Expected		0.04	15.9	41.7	1.17	248	0.0027	4	1.3	0.071	0.312	0.2	0.17	3.24	0.47	0.253	4.1	0.4	0.23
BLK	Blank	<0.001	<1	<1	<0.01	<1	<0.001	<1	<0.01	<0.001	<0.01	<0.1	<0.01	<0.1	<0.1	<0.05	<1	<0.5	<0.2
BLK	Blank	<0.001	<1	<1	<0.01	<1	<0.001	<1	<0.01	<0.001	<0.01	<0.1	<0.01	<0.1	<0.1	<0.05	<1	<0.5	<0.2
Prep Wash																			
ROCK-WHI	Prep Blank	0.037	7	3	0.39	66	0.073	2	0.95	0.146	0.12	<0.1	<0.01	3.2	<0.1	<0.05	3	<0.5	<0.2
ROCK-WHI	Prep Blank	0.037	7	3	0.38	73	0.073	2	0.90	0.139	0.12	<0.1	<0.01	2.8	<0.1	<0.05	3	<0.5	<0.2



BUREAU VERITAS MINERAL LABORATORIES
Canada

www.bureauveritas.com/um

Bureau Veritas Commodities Canada Ltd.
9050 Shaughnessy St Vancouver British Columbia V6P 6E5 Canada
PHONE (604) 253-3158

Client: **Kreft, Bernie**
1 Locust Place
Whitehorse Yukon Y1A 5G9 Canada

Submitted By: Bernie Kreft
Receiving Lab: Canada-Whitehorse
Received: June 28, 2021
Analysis Start: July 15, 2021
Report Date: July 21, 2021
Page: 1 of 4

CERTIFICATE OF ANALYSIS

WHI21000144.1

CLIENT JOB INFORMATION

Project: None Given
Shipment ID:
P.O. Number
Number of Samples: 81

SAMPLE DISPOSAL

DISP-PLP Dispose of Pulp After 90 days
DISP-RJT Dispose of Reject After 60 days

Bureau Veritas does not accept responsibility for samples left at the laboratory after 90 days without prior written instructions for sample storage or return.

Invoice To: Kreft, Bernie
1 Locust Place
Whitehorse Yukon Y1A 5G9
Canada

CC:

SAMPLE PREPARATION AND ANALYTICAL PROCEDURES

Procedure Code	Number of Samples	Code Description	Test Wgt (g)	Report Status	Lab
PRP70-250	81	Crush, split and pulverize 250 g rock to 200 mesh			WHI
SHP01	81	Per sample shipping charges for branch shipments			VAN
AQ202	81	1:1:1 Aqua Regia digestion ICP-MS analysis	30	Completed	VAN

ADDITIONAL COMMENTS



This report supersedes all previous preliminary and final reports with this file number dated prior to the date on this certificate. Signature indicates final approval; preliminary reports are unsigned and should be used for reference only. All results are considered the confidential property of the client. Bureau Veritas assumes the liabilities for actual cost of analysis only. Results apply to samples as submitted.
*** asterisk indicates that an analytical result could not be provided due to unusually high levels of interference from other elements.



Bureau Veritas Commodities Canada Ltd.

9050 Shaughnessy St Vancouver British Columbia V6P 6E5 Canada

PHONE (604) 253-3158

Client: Kreft, Bernie
1 Locust Place
Whitehorse Yukon Y1A 5G9 Canada

Project: None Given
Report Date: July 21, 2021

Page: 2 of 4

Part: 1 of 2

CERTIFICATE OF ANALYSIS

WHI21000144.1

Method	Analyte	WGHT	AQ202	AQ202	AQ202	AQ202	AQ202	AQ202	AQ202	AQ202	AQ202	AQ202	AQ202	AQ202	AQ202	AQ202	AQ202	AQ202	AQ202	AQ202	AQ202
		Wgt	Mo	Cu	Pb	Zn	Ag	Ni	Co	Mn	Fe	As	U	Au	Th	Sr	Cd	Sb	Bi	V	Ca
Unit	MDL	kg	ppm	ppm	ppm	ppm	ppm	ppm	ppm	ppm	%	ppm	ppm	ppm	ppm	ppm	ppm	ppm	ppm	ppm	%
		0.01	0.1	0.1	0.1	1	0.1	0.1	0.1	1	0.01	0.5	0.1	0.5	0.1	1	0.1	0.1	0.1	1	0.01
BGSR-01	Rock	0.86	3.4	71.8	4.5	169	0.5	82.6	8.1	240	11.27	321.2	8.8	10.1	1.1	6	1.3	10.9	<0.1	32	0.02
BGSR-02	Rock	0.57	0.7	24.6	4.1	43	0.1	18.4	1.6	32	5.70	102.6	1.5	7.4	0.6	5	0.1	1.7	<0.1	35	<0.01
BGSR-03	Rock	0.94	1.5	129.8	3.8	266	0.3	80.2	9.0	712	16.04	160.4	2.8	2.8	1.7	12	0.8	3.8	<0.1	49	0.01
BGSR-04	Rock	0.71	<0.1	20.3	5.1	21	<0.1	7.4	1.3	58	1.34	24.6	0.9	1.6	0.9	5	0.1	0.3	<0.1	15	<0.01
BGSR-05	Rock	0.25	0.9	47.3	17.4	177	0.1	76.8	50.9	1104	14.95	16.8	1.0	5.1	0.3	10	0.3	0.4	<0.1	246	0.19
BGSR-06	Rock	0.39	1.8	25.8	7.7	168	0.1	76.8	52.6	2489	15.68	13.3	0.9	7.9	0.4	10	0.4	0.7	<0.1	185	0.14
BGSR-07	Rock	0.96	2.4	111.1	8.9	120	3.2	56.1	6.5	140	10.07	1348.8	0.9	170.0	0.7	11	0.2	29.8	<0.1	18	0.02
BGSR-08	Rock	0.28	5.0	4.0	71.2	9	0.6	2.7	1.6	94	0.85	42.5	0.5	1.6	3.7	13	<0.1	1.1	0.7	9	0.02
BGSR-09	Rock	0.60	2.3	2.9	9.1	4	0.6	1.6	0.5	38	0.61	25.8	0.1	43.1	2.4	4	<0.1	3.3	0.2	8	<0.01
BGSR-10	Rock	0.46	10.5	9.0	18.2	7	0.9	2.8	0.6	37	3.04	561.1	0.2	80.4	1.4	3	0.1	13.5	<0.1	31	<0.01
BGSR-11	Rock	0.59	3.9	10.1	712.9	9	1.9	1.6	0.7	31	3.28	909.5	0.2	27.2	4.2	146	0.2	25.1	0.2	12	<0.01
BGSR-12	Rock	0.70	3.9	100.1	15.1	35	0.6	8.7	2.6	109	4.63	1023.1	1.9	25.8	0.8	7	0.3	25.9	0.2	76	0.02
BGSR-13	Rock	0.94	0.7	83.4	6.7	17	1.3	5.9	1.5	59	3.21	248.3	0.6	82.5	0.9	6	0.3	27.1	<0.1	21	0.02
BGSR-14	Rock	0.29	1.4	82.3	4.2	22	0.7	10.6	1.8	58	3.24	602.0	0.8	65.2	0.8	4	0.4	27.5	<0.1	28	0.02
BGSR-15	Rock	0.36	2.9	63.4	39.1	72	0.4	28.8	3.0	52	3.79	353.1	2.1	37.1	0.9	6	0.2	19.9	<0.1	37	0.02
BGSR-16	Rock	0.33	5.8	60.4	31.0	85	0.5	37.8	8.0	105	5.09	579.7	2.6	62.5	0.8	4	0.7	18.6	<0.1	53	0.02
BGSR-17	Rock	0.81	1.0	452.6	10.7	180	0.6	77.0	14.1	176	7.31	404.0	2.9	4.3	1.8	19	1.1	7.9	<0.1	47	0.02
BGSR-18	Rock	0.79	0.5	10.7	43.1	20	0.4	3.9	0.8	37	1.85	58.6	0.3	22.2	0.8	4	<0.1	7.9	0.1	20	<0.01
BGSR-19	Rock	0.70	0.7	66.8	4.7	41	4.6	16.2	6.1	127	11.46	1021.8	0.2	249.0	0.6	3	0.9	29.5	<0.1	64	0.03
BGSR-20	Rock	1.20	0.9	5.3	6.2	4	1.9	0.8	0.2	24	0.75	481.9	0.3	259.7	0.8	5	<0.1	15.4	<0.1	10	<0.01
BGSR-21	Rock	0.84	0.9	19.5	13.1	5	1.3	0.7	0.2	22	2.63	679.3	1.3	181.1	1.7	5	<0.1	26.9	<0.1	26	<0.01
BGSR-22	Rock	1.00	2.1	25.6	17.2	11	0.5	0.7	0.7	26	3.95	587.3	1.8	149.5	1.7	3	<0.1	26.8	<0.1	18	<0.01
BGSR-23	Rock	1.18	0.5	7.5	7.5	4	0.7	0.3	<0.1	17	1.17	760.3	0.8	468.7	1.1	3	<0.1	33.3	<0.1	16	<0.01
BGSR-24	Rock	1.02	2.0	24.2	6.7	15	0.7	0.6	0.8	31	4.00	422.6	1.9	94.3	1.6	3	<0.1	29.3	<0.1	41	<0.01
BGSR-25	Rock	0.80	0.8	31.4	6.4	38	1.4	11.8	4.3	229	6.68	696.6	0.5	125.0	0.4	3	0.4	42.1	<0.1	103	0.02
BGSR-26	Rock	0.96	2.4	21.3	14.9	44	0.5	15.2	1.2	40	1.59	122.5	0.4	23.6	0.6	2	<0.1	5.7	<0.1	15	<0.01
BGSR-27	Rock	1.10	9.8	11.3	156.7	15	0.7	7.9	0.5	42	1.37	168.2	0.6	122.0	0.8	5	0.1	10.6	2.1	35	<0.01
BGSR-28	Rock	0.70	6.8	45.9	60.7	97	0.4	54.5	5.3	103	4.75	531.9	1.5	40.0	1.4	3	0.2	19.9	0.2	56	<0.01
BGSR-29	Rock	0.58	1.3	34.4	46.9	10	1.6	5.9	0.9	55	2.12	97.4	1.2	34.0	1.0	26	0.1	10.5	0.3	22	0.03
BGSR-30	Rock	0.84	2.3	60.8	11.0	22	0.4	10.9	2.9	85	4.55	207.5	1.2	30.0	0.7	5	0.2	18.8	<0.1	30	0.02



Bureau Veritas Commodities Canada Ltd.

9050 Shaughnessy St Vancouver British Columbia V6P 6E5 Canada

PHONE (604) 253-3158

Client: **Kreft, Bernie**
1 Locust Place
Whitehorse Yukon Y1A 5G9 Canada

Project: None Given
Report Date: July 21, 2021

Page: 2 of 4

Part: 2 of 2

CERTIFICATE OF ANALYSIS

WHI21000144.1

Method	Analyte	AQ202	AQ202	AQ202	AQ202	AQ202	AQ202	AQ202	AQ202	AQ202	AQ202	AQ202	AQ202	AQ202	AQ202	AQ202	AQ202	AQ202	AQ202	AQ202
		P	La	Cr	Mg	Ba	Ti	B	Al	Na	K	W	Hg	Sc	Tl	S	Ga	Se	Te	
Unit		%	ppm	ppm	%	ppm	%	ppm	%	%	%	ppm	ppm	ppm	ppm	%	ppm	ppm	ppm	
MDL		0.001	1	1	0.01	1	0.001	1	0.01	0.001	0.01	0.01	0.1	0.01	0.1	0.1	0.05	1	0.5	0.2
BGSR-01	Rock	0.179	2	20	0.02	66	0.002	16	0.20	0.002	0.02	1.0	0.12	2.7	0.1	<0.05	<1	1.3	<0.2	
BGSR-02	Rock	0.098	2	14	0.02	145	0.002	<1	0.29	0.003	0.12	0.2	0.09	1.0	<0.1	<0.05	<1	4.7	<0.2	
BGSR-03	Rock	0.116	5	17	0.02	353	0.001	<1	0.45	0.002	0.13	0.3	<0.01	5.3	0.2	<0.05	1	<0.5	<0.2	
BGSR-04	Rock	0.023	2	11	0.02	142	0.002	<1	0.25	0.002	0.12	0.2	<0.01	0.9	<0.1	<0.05	<1	2.0	<0.2	
BGSR-05	Rock	0.080	6	80	1.30	265	0.003	<1	3.36	<0.001	0.09	0.5	0.13	50.4	<0.1	<0.05	9	0.9	<0.2	
BGSR-06	Rock	0.080	7	83	0.81	266	0.003	1	2.51	0.001	0.13	0.4	0.03	33.8	0.2	<0.05	7	1.2	<0.2	
BGSR-07	Rock	0.175	2	71	0.04	248	0.003	<1	0.54	0.002	0.10	0.2	0.24	2.3	0.1	0.05	2	9.0	<0.2	
BGSR-08	Rock	0.020	7	9	0.03	78	<0.001	<1	0.46	<0.001	0.08	0.2	0.01	1.4	0.1	<0.05	2	0.8	<0.2	
BGSR-09	Rock	0.008	5	6	0.02	181	0.002	<1	0.40	0.004	0.17	<0.1	<0.01	0.7	0.1	0.05	1	3.1	<0.2	
BGSR-10	Rock	0.025	4	8	0.02	209	0.003	<1	0.25	0.003	0.13	0.3	0.14	0.8	0.2	<0.05	2	2.1	<0.2	
BGSR-11	Rock	0.066	5	10	0.02	821	0.003	1	0.22	0.004	0.27	0.5	0.09	1.2	0.9	0.32	3	2.9	<0.2	
BGSR-12	Rock	0.101	2	38	<0.01	98	0.001	<1	0.28	0.001	0.04	0.1	0.04	5.2	<0.1	<0.05	4	7.0	<0.2	
BGSR-13	Rock	0.062	2	86	0.02	88	<0.001	<1	0.29	0.001	0.08	<0.1	0.02	3.2	<0.1	<0.05	1	2.9	<0.2	
BGSR-14	Rock	0.067	2	86	0.02	90	0.001	<1	0.28	0.002	0.08	0.1	0.02	2.2	<0.1	<0.05	1	4.1	<0.2	
BGSR-15	Rock	0.078	3	35	0.01	116	0.002	<1	0.30	0.001	0.08	0.2	0.04	4.9	<0.1	<0.05	1	7.7	<0.2	
BGSR-16	Rock	0.118	5	32	0.02	180	0.003	<1	0.25	0.001	0.06	0.2	<0.01	3.1	<0.1	<0.05	<1	1.5	<0.2	
BGSR-17	Rock	0.087	4	179	0.02	137	<0.001	1	0.62	0.001	0.09	0.2	0.01	8.0	0.2	<0.05	2	2.2	<0.2	
BGSR-18	Rock	0.022	2	11	0.01	154	0.002	<1	0.25	0.002	0.06	0.2	0.02	1.2	<0.1	<0.05	<1	<0.5	<0.2	
BGSR-19	Rock	0.055	3	42	0.02	32	0.001	<1	0.87	<0.001	0.05	0.6	0.24	11.4	<0.1	<0.05	4	9.4	<0.2	
BGSR-20	Rock	0.016	2	5	<0.01	124	<0.001	<1	0.23	0.002	0.08	<0.1	0.04	0.8	0.5	0.09	1	1.3	<0.2	
BGSR-21	Rock	0.069	5	10	<0.01	151	0.001	<1	0.34	0.002	0.07	<0.1	0.02	1.1	0.2	<0.05	2	1.4	<0.2	
BGSR-22	Rock	0.057	4	10	<0.01	142	<0.001	1	0.13	0.001	0.05	0.2	0.02	0.7	<0.1	<0.05	1	1.7	<0.2	
BGSR-23	Rock	0.025	3	6	<0.01	136	<0.001	2	0.34	0.003	0.08	<0.1	0.03	1.2	<0.1	<0.05	2	1.0	<0.2	
BGSR-24	Rock	0.116	4	14	0.01	161	0.002	<1	0.32	0.004	0.10	<0.1	0.02	1.8	<0.1	<0.05	2	1.0	<0.2	
BGSR-25	Rock	0.058	2	50	0.01	44	<0.001	1	0.55	<0.001	0.02	0.2	0.07	2.5	<0.1	<0.05	6	9.5	<0.2	
BGSR-26	Rock	0.028	1	8	<0.01	143	0.001	<1	0.12	0.001	0.05	0.2	<0.01	0.5	<0.1	<0.05	<1	0.5	<0.2	
BGSR-27	Rock	0.029	3	11	0.01	115	0.002	<1	0.14	<0.001	0.05	0.4	0.02	1.0	<0.1	<0.05	<1	3.1	0.3	
BGSR-28	Rock	0.126	4	20	0.02	178	0.002	<1	0.31	0.001	0.09	0.3	0.02	1.2	<0.1	<0.05	2	1.8	<0.2	
BGSR-29	Rock	0.054	3	24	0.02	321	0.002	<1	0.36	0.003	0.12	0.1	0.02	1.3	<0.1	<0.05	1	1.1	<0.2	
BGSR-30	Rock	0.117	2	52	0.01	72	0.001	<1	0.25	0.001	0.07	0.1	0.02	2.9	<0.1	<0.05	1	2.0	<0.2	



Bureau Veritas Commodities Canada Ltd.

9050 Shaughnessy St Vancouver British Columbia V6P 6E5 Canada

PHONE (604) 253-3158

Client: Kreft, Bernie
1 Locust Place
Whitehorse Yukon Y1A 5G9 Canada

Project: None Given
Report Date: July 21, 2021

Page: 3 of 4

Part: 1 of 2

CERTIFICATE OF ANALYSIS

WHI21000144.1

Method	WGHT	AQ202	AQ202	AQ202	AQ202	AQ202	AQ202	AQ202	AQ202	AQ202	AQ202	AQ202	AQ202	AQ202	AQ202	AQ202	AQ202	AQ202	AQ202	AQ202	AQ202
Analyte	Wgt	Mo	Cu	Pb	Zn	Ag	Ni	Co	Mn	Fe	As	U	Au	Th	Sr	Cd	Sb	Bi	V	Ca	
Unit	kg	ppm	ppm	ppm	ppm	ppm	ppm	ppm	ppm	%	ppm	ppm	ppb	ppm	ppm	ppm	ppm	ppm	ppm	%	
MDL	0.01	0.1	0.1	0.1	1	0.1	0.1	0.1	1	0.01	0.5	0.1	0.5	0.1	1	0.1	0.1	0.1	1	0.01	
BGSR-31	Rock	0.56	3.7	66.0	7.2	23	0.7	14.6	3.0	68	6.64	148.2	1.7	24.4	0.5	5	0.4	19.9	<0.1	57	0.02
BGSR-32	Rock	0.95	2.8	53.0	5.2	20	1.4	16.4	4.3	151	4.46	278.0	1.2	49.4	0.5	4	0.4	19.9	<0.1	20	0.02
BGSR-33	Rock	0.46	1.9	39.9	8.2	21	4.3	13.2	2.6	70	6.99	275.2	1.0	618.8	1.2	4	0.4	22.8	<0.1	29	0.02
BGSR-34	Rock	0.69	3.2	90.5	7.7	32	0.6	25.1	5.7	398	6.76	226.2	1.4	50.2	0.5	6	0.6	21.3	0.1	68	0.03
BGSR-35	Rock	0.39	0.3	9.0	9.7	75	0.6	10.2	1.0	29	0.79	88.4	0.2	76.5	0.6	2	0.5	5.7	0.3	14	<0.01
BGSR-36	Rock	1.10	1.5	85.8	5.5	48	1.4	24.8	6.5	62	7.78	418.6	2.4	119.3	1.9	8	0.7	18.9	0.1	59	0.02
BGSR-37	Rock	0.55	0.1	2.1	2.3	30	<0.1	1.2	0.1	30	0.38	8.4	<0.1	0.6	<0.1	3	0.2	0.6	<0.1	4	<0.01
BGSR-38	Rock	1.63	<0.1	5.9	981.5	105	24.4	1.4	0.4	70	0.51	305.6	<0.1	9.7	<0.1	1	3.0	0.4	54.5	2	<0.01
BGSR-39	Rock	1.08	0.2	16.7	>10000	792	>100	2.1	0.5	41	0.76	2.6	<0.1	18.0	0.1	<1	34.3	3.3	706.8	2	<0.01
BGSR-40	Rock	0.78	0.7	32.0	4412.7	157	43.4	8.0	1.5	175	1.36	48.6	0.4	87.7	0.3	3	4.1	2.1	107.6	9	<0.01
BGSR-41	Rock	0.62	0.9	35.7	27.4	44	1.1	2.6	1.9	65	6.00	133.3	0.3	36.2	2.6	2	0.2	12.4	1.4	26	0.01
BGSR-42	Rock	0.60	0.6	11.0	40.9	14	2.1	1.9	0.4	26	1.02	79.0	0.3	1620.3	0.2	4	0.2	4.8	2.4	9	0.01
BGSR-43	Rock	0.10	0.8	68.8	14.1	120	<0.1	543.9	64.9	1153	5.56	530.6	0.8	0.9	1.7	3	0.2	1.0	0.3	78	0.03
BGSR-44	Rock	1.20	0.3	2.2	12.3	76	0.2	831.1	56.5	2900	3.57	1100.3	0.2	3.5	0.1	347	0.6	1.1	0.5	49	7.53
BGSR-45	Rock	1.15	0.1	3.2	9.7	76	<0.1	643.0	47.0	1682	4.14	490.7	<0.1	<0.5	0.5	166	0.5	0.4	0.2	97	6.60
BGSR-46	Rock	0.25	0.4	9.6	7.9	54	0.1	813.8	85.8	1618	2.28	548.6	0.2	<0.5	0.4	7	0.6	3.5	0.3	31	0.30
BGSR-47	Rock	1.11	0.4	35.8	7.1	104	0.4	620.8	43.3	2399	4.19	289.9	0.2	0.7	0.9	276	0.5	6.5	0.2	72	6.61
BGSR-48	Rock	0.90	<0.1	6.2	6.5	38	<0.1	670.0	38.1	1639	2.31	169.5	0.3	<0.5	<0.1	339	0.1	1.4	0.2	22	9.80
BGSR-49	Rock	1.32	<0.1	0.7	3.2	56	<0.1	765.8	56.8	1055	2.33	323.3	0.1	<0.5	0.2	403	0.3	1.3	0.2	30	5.14
BGSR-50	Rock	1.30	0.3	2.0	6.9	60	0.1	614.4	37.8	2671	3.44	353.1	0.5	<0.5	0.2	527	0.3	25.7	0.2	47	12.41
BGSR-51	Rock	0.72	1.0	31.5	3.5	99	0.1	639.5	47.5	1083	5.15	124.8	0.3	<0.5	1.5	251	0.2	2.7	<0.1	113	5.20
BGSR-52	Rock	0.30	0.3	4.1	13.8	111	0.1	374.7	38.8	3059	4.76	588.2	0.4	0.7	1.6	9	1.0	3.5	0.3	83	0.14
BGSR-53	Rock	0.90	0.2	3.4	3.4	42	<0.1	117.5	7.4	383	1.25	60.8	0.2	0.5	0.3	14	<0.1	0.4	0.1	11	0.18
BGSR-54	Rock	0.90	8.2	112.6	19.1	520	0.8	114.2	23.8	1297	3.52	40.2	3.4	2.2	1.4	18	2.3	1.6	0.4	82	0.13
BGSR-55	Rock	0.86	0.9	9.2	6.3	11	0.1	4.3	0.4	43	0.62	10.5	0.3	5.1	1.0	10	<0.1	0.3	0.2	8	0.02
BGSR-56	Rock	0.81	0.7	137.3	3.2	37	0.4	28.5	1.8	63	3.22	243.5	10.5	81.8	2.9	419	0.5	12.6	0.2	30	0.10
BGSR-57	Rock	0.95	1.4	34.7	2.3	92	0.1	44.5	18.0	1134	1.76	17.5	0.6	1.1	0.8	12	0.9	1.1	<0.1	10	<0.01
BGSR-58	Rock	0.85	1.3	51.5	5.7	27	0.4	10.5	0.9	93	1.86	54.3	1.7	21.5	0.6	47	0.3	6.5	0.2	14	0.03
BGSR-59	Rock	1.30	1.3	36.8	2.2	54	0.1	50.5	5.4	123	5.21	203.8	1.2	67.9	1.4	3	0.2	6.6	<0.1	21	<0.01
DTSR-01	Rock	0.88	3.1	48.0	3.1	70	0.1	25.4	3.5	59	5.02	41.9	1.7	7.5	1.8	6	0.1	4.6	0.1	22	<0.01

This report supersedes all previous preliminary and final reports with this file number dated prior to the date on this certificate. Signature indicates final approval; preliminary reports are unsigned and should be used for reference only.



Bureau Veritas Commodities Canada Ltd.

9050 Shaughnessy St Vancouver British Columbia V6P 6E5 Canada

PHONE (604) 253-3158

Client: **Kreft, Bernie**
1 Locust Place
Whitehorse Yukon Y1A 5G9 Canada

Project: None Given
Report Date: July 21, 2021

Page: 3 of 4

Part: 2 of 2

CERTIFICATE OF ANALYSIS

WHI21000144.1

Method Analyte Unit MDL	AQ202	AQ202	AQ202	AQ202	AQ202	AQ202	AQ202	AQ202	AQ202	AQ202	AQ202	AQ202	AQ202	AQ202	AQ202	AQ202	AQ202	AQ202	AQ202
	P %	La ppm	Cr ppm	Mg %	Ba ppm	Ti %	B ppm	Al %	Na %	K %	W ppm	Hg ppm	Sc ppm	Tl ppm	S %	Ga ppm	Se ppm	Te ppm	
BGSR-31	Rock	0.184	1	45	0.02	129	0.001	<1	0.39	0.002	0.09	0.1	0.01	3.9	<0.1	<0.05	2	2.9	<0.2
BGSR-32	Rock	0.111	1	62	0.01	78	0.002	<1	0.24	0.001	0.05	0.1	0.03	2.6	<0.1	<0.05	1	1.4	<0.2
BGSR-33	Rock	0.093	2	29	0.01	194	0.001	<1	0.29	0.001	0.06	<0.1	0.03	3.7	<0.1	<0.05	1	6.9	<0.2
BGSR-34	Rock	0.141	2	78	0.02	110	0.002	<1	0.40	0.002	0.12	<0.1	0.03	2.4	<0.1	<0.05	2	6.8	<0.2
BGSR-35	Rock	0.013	2	14	<0.01	95	<0.001	<1	0.24	0.001	0.05	<0.1	<0.01	0.8	<0.1	<0.05	<1	<0.5	<0.2
BGSR-36	Rock	0.120	11	41	0.02	113	0.002	<1	0.66	0.001	0.06	0.2	0.10	6.4	<0.1	<0.05	1	5.3	<0.2
BGSR-37	Rock	0.004	<1	6	<0.01	12	<0.001	<1	0.02	<0.001	<0.01	<0.1	<0.01	0.2	<0.1	<0.05	<1	<0.5	<0.2
BGSR-38	Rock	0.005	<1	5	<0.01	28	<0.001	<1	0.02	<0.001	<0.01	<0.1	<0.01	<0.1	<0.1	<0.05	<1	5.1	1.7
BGSR-39	Rock	0.005	<1	5	<0.01	11	<0.001	<1	<0.01	<0.001	<0.01	<0.1	0.09	<0.1	0.3	0.36	<1	52.4	21.4
BGSR-40	Rock	0.021	<1	14	<0.01	42	<0.001	<1	0.08	<0.001	0.01	<0.1	0.01	0.7	<0.1	0.09	<1	12.7	4.1
BGSR-41	Rock	0.027	<1	11	0.01	126	0.002	<1	0.39	0.002	0.11	<0.1	0.03	3.3	0.1	<0.05	2	2.0	<0.2
BGSR-42	Rock	0.022	<1	15	<0.01	46	<0.001	<1	0.30	0.001	0.03	<0.1	<0.01	0.6	<0.1	<0.05	<1	<0.5	<0.2
BGSR-43	Rock	0.026	5	949	3.90	109	0.010	<1	2.56	0.001	0.05	<0.1	<0.01	12.9	<0.1	<0.05	7	<0.5	<0.2
BGSR-44	Rock	0.004	3	1468	5.04	284	0.006	<1	1.24	0.002	0.02	<0.1	<0.01	8.2	0.6	<0.05	4	<0.5	<0.2
BGSR-45	Rock	0.021	3	819	6.50	293	0.047	<1	3.31	0.002	0.25	<0.1	<0.01	15.1	0.1	<0.05	8	<0.5	<0.2
BGSR-46	Rock	0.006	1	755	1.69	77	0.004	<1	1.00	0.003	0.02	<0.1	0.02	3.5	0.2	<0.05	3	<0.5	0.2
BGSR-47	Rock	0.016	3	809	5.68	117	0.010	<1	2.20	0.001	0.04	<0.1	<0.01	13.0	0.4	<0.05	5	<0.5	<0.2
BGSR-48	Rock	0.007	<1	830	6.49	27	0.002	<1	0.71	<0.001	<0.01	<0.1	<0.01	5.7	0.2	<0.05	1	<0.5	<0.2
BGSR-49	Rock	0.001	<1	891	4.85	87	0.008	<1	1.51	0.001	<0.01	<0.1	<0.01	3.2	0.1	<0.05	4	<0.5	<0.2
BGSR-50	Rock	0.007	3	880	6.52	620	0.010	<1	1.66	0.002	0.04	<0.1	<0.01	10.5	0.2	<0.05	4	<0.5	<0.2
BGSR-51	Rock	0.041	6	1131	7.84	39	0.025	<1	4.11	0.001	0.01	<0.1	<0.01	18.6	<0.1	<0.05	9	0.5	<0.2
BGSR-52	Rock	0.031	5	951	3.99	121	0.006	<1	3.11	<0.001	0.01	<0.1	0.02	14.2	<0.1	<0.05	8	<0.5	<0.2
BGSR-53	Rock	0.008	1	42	0.14	67	<0.001	<1	0.18	<0.001	0.02	<0.1	<0.01	2.1	<0.1	<0.05	<1	<0.5	<0.2
BGSR-54	Rock	0.085	4	29	0.04	107	<0.001	2	0.40	0.003	0.08	0.3	0.05	5.2	0.2	<0.05	2	2.2	<0.2
BGSR-55	Rock	0.017	5	11	0.01	132	<0.001	1	0.18	0.001	0.06	10.5	<0.01	0.8	<0.1	<0.05	<1	<0.5	<0.2
BGSR-56	Rock	0.314	3	65	<0.01	282	0.002	3	0.62	<0.001	0.02	0.2	0.02	7.7	0.3	<0.05	6	<0.5	<0.2
BGSR-57	Rock	0.021	2	9	0.01	69	<0.001	1	0.14	0.002	0.03	0.1	<0.01	1.2	0.1	<0.05	<1	<0.5	<0.2
BGSR-58	Rock	0.069	2	11	0.02	101	0.001	1	0.30	0.003	0.06	<0.1	0.01	1.1	0.1	<0.05	<1	<0.5	<0.2
BGSR-59	Rock	0.108	3	9	0.01	83	0.003	2	0.27	0.002	0.05	0.1	<0.01	1.0	<0.1	<0.05	1	0.8	<0.2
DTSR-01	Rock	0.129	4	16	0.02	216	0.002	1	0.38	0.003	0.15	0.2	0.03	1.2	0.1	<0.05	1	0.9	<0.2



Bureau Veritas Commodities Canada Ltd.

9050 Shaughnessy St Vancouver British Columbia V6P 6E5 Canada

PHONE (604) 253-3158

Client: Kreft, Bernie
1 Locust Place
Whitehorse Yukon Y1A 5G9 Canada

Project: None Given
Report Date: July 21, 2021

Page: 4 of 4

Part: 1 of 2

CERTIFICATE OF ANALYSIS

WHI21000144.1

Method	WGHT	AQ202	AQ202	AQ202	AQ202	AQ202	AQ202	AQ202	AQ202	AQ202	AQ202	AQ202	AQ202	AQ202	AQ202	AQ202	AQ202	AQ202	AQ202	AQ202	AQ202
Analyte	Wgt	Mo	Cu	Pb	Zn	Ag	Ni	Co	Mn	Fe	As	U	Au	Th	Sr	Cd	Sb	Bi	V	Ca	
Unit	kg	ppm	ppm	ppm	ppm	ppm	ppm	ppm	ppm	%	ppm	ppm	ppb	ppm	ppm	ppm	ppm	ppm	ppm	%	
MDL	0.01	0.1	0.1	0.1	1	0.1	0.1	0.1	1	0.01	0.5	0.1	0.5	0.1	1	0.1	0.1	0.1	1	0.01	
DTSR-02	Rock	0.47	2.2	203.3	4.9	40	0.3	23.0	4.7	58	7.83	330.6	1.4	13.6	1.3	22	0.2	1.7	<0.1	65	<0.01
DTSR-03	Rock	0.86	6.8	4.7	23.6	17	3.1	1.6	0.1	34	0.90	28.4	0.7	118.0	0.7	4	<0.1	7.2	0.4	41	<0.01
DTSR-04	Rock	0.72	2.8	14.7	6.3	53	0.4	17.0	2.3	69	2.38	344.1	1.3	21.6	1.9	2	0.2	7.3	<0.1	15	<0.01
DTSR-05	Rock	0.81	6.8	46.0	20.7	81	2.1	17.4	1.5	86	4.90	1922.1	2.6	131.1	1.3	14	1.0	6.7	0.2	31	<0.01
DTSR-06	Rock	0.70	5.8	43.1	36.2	113	1.4	51.9	4.3	171	9.81	651.0	3.1	75.5	2.4	10	0.3	29.1	0.2	39	0.01
DTSR-07	Rock	0.39	1.8	46.3	6.1	284	0.3	70.0	25.1	680	6.33	377.6	0.9	4.5	1.2	6	0.4	2.9	<0.1	20	<0.01
DTSR-08	Rock	1.16	2.8	68.3	33.9	344	0.4	69.3	20.5	428	8.97	814.1	1.9	2.4	2.0	4	0.6	1.5	1.0	12	<0.01
DTSR-09	Rock	0.40	1.7	27.9	20.0	167	0.3	31.2	11.6	201	4.32	55.4	1.2	0.7	2.5	14	0.1	2.1	0.3	25	<0.01
DTSR-10	Rock	0.76	0.2	14.7	4.9	54	5.0	61.2	9.9	38	1.59	380.3	0.2	24.1	0.6	1	0.2	325.5	0.3	5	0.01
DTSR-11	Rock	0.82	1.8	53.2	18.0	19	0.2	27.4	2.0	38	1.92	54.7	1.2	<0.5	1.1	5	<0.1	7.0	0.1	28	<0.01
DTSR-12	Rock	0.86	4.6	20.4	16.4	19	1.4	2.3	0.3	39	1.76	42.9	2.0	3.5	2.4	208	<0.1	10.9	<0.1	72	<0.01
DTSR-13	Rock	0.82	0.8	44.2	5.0	118	0.1	33.3	8.9	220	3.14	80.5	0.9	1.3	1.3	3	0.2	2.8	<0.1	14	<0.01
DTSR-14	Rock	0.80	2.9	34.2	15.5	12	0.5	7.3	4.7	130	2.90	517.2	1.9	7.2	2.0	24	0.1	5.0	0.8	24	<0.01
DTSR-15	Rock	0.56	3.1	109.2	38.5	27	0.2	7.7	1.8	83	10.24	603.1	2.4	2.9	1.8	2	0.3	4.8	0.2	41	<0.01
DTSR-16	Rock	0.97	8.3	59.7	7.8	109	0.2	7.5	2.3	63	3.56	255.4	2.2	5.8	2.0	5	<0.1	8.6	0.1	51	<0.01
DTSR-17	Rock	0.46	0.2	47.5	3.7	14	0.6	16.8	1.5	58	2.50	180.8	0.8	10.6	5.4	3	<0.1	9.7	<0.1	26	0.02
DTSR-18	Rock	0.72	0.5	190.3	2.6	16	0.3	15.7	6.3	54	3.83	130.5	0.6	30.9	0.5	1	0.2	33.7	<0.1	46	0.01
DTSR-19	Rock	1.61	1.1	24.2	6.0	12	1.0	3.2	1.3	42	4.77	196.5	0.4	106.0	1.6	3	<0.1	29.4	<0.1	59	<0.01
DTSR-20	Rock	0.75	0.2	16.3	1810.0	2793	54.0	2.6	1.1	60	0.84	71.0	<0.1	5.7	<0.1	1	111.7	2.2	127.7	3	<0.01
DTSR-21	Rock	1.18	3.4	55.2	21.3	47	0.1	28.3	10.8	570	2.50	2374.1	5.5	1.1	0.6	51	1.4	1.1	0.2	11	0.14
DTSR-22	Rock	0.93	0.4	4.6	6.7	9	0.2	1.8	0.2	33	0.53	14.7	0.6	<0.5	1.1	11	0.1	1.2	0.4	3	<0.01



Bureau Veritas Commodities Canada Ltd.

9050 Shaughnessy St Vancouver British Columbia V6P 6E5 Canada

PHONE (604) 253-3158

Client: **Kreft, Bernie**
1 Locust Place
Whitehorse Yukon Y1A 5G9 Canada

Project: None Given
Report Date: July 21, 2021

Page: 4 of 4

Part: 2 of 2

CERTIFICATE OF ANALYSIS

WHI21000144.1

Method	AQ202	AQ202	AQ202	AQ202	AQ202	AQ202	AQ202	AQ202	AQ202	AQ202	AQ202	AQ202	AQ202	AQ202	AQ202	AQ202	AQ202	AQ202	AQ202
Analyte	P	La	Cr	Mg	Ba	Ti	B	Al	Na	K	W	Hg	Sc	Tl	S	Ga	Se	Te	
Unit	%	ppm	ppm	%	ppm	%	ppm	%	%	%	ppm	ppm	ppm	ppm	%	ppm	ppm	ppm	
MDL	0.001	1	1	0.01	1	0.001	1	0.01	0.001	0.01	0.1	0.01	0.1	0.1	0.05	1	0.5	0.2	
DTSR-02	Rock	0.209	2	83	0.03	166	0.003	2	0.77	0.002	0.08	0.6	0.16	7.2	<0.1	<0.05	2	9.3	<0.2
DTSR-03	Rock	0.020	2	11	0.01	145	<0.001	<1	0.17	0.001	0.10	0.3	0.05	0.7	0.4	<0.05	<1	1.9	<0.2
DTSR-04	Rock	0.058	5	9	0.02	211	0.004	1	0.25	0.002	0.09	0.3	0.03	1.0	0.2	<0.05	2	<0.5	<0.2
DTSR-05	Rock	0.088	1	10	<0.01	475	0.002	1	0.19	0.002	0.10	0.1	0.07	0.7	2.8	0.11	2	1.1	0.3
DTSR-06	Rock	0.242	3	12	0.01	237	0.002	2	0.29	0.002	0.08	0.2	0.10	1.1	1.3	0.07	3	0.8	<0.2
DTSR-07	Rock	0.049	3	10	0.01	157	0.002	2	0.25	0.002	0.09	0.1	0.04	2.5	0.1	<0.05	<1	<0.5	<0.2
DTSR-08	Rock	0.079	3	12	<0.01	38	<0.001	<1	0.46	<0.001	0.03	0.1	0.05	5.4	0.1	<0.05	1	<0.5	<0.2
DTSR-09	Rock	0.044	4	17	<0.01	68	<0.001	1	0.30	0.002	0.05	<0.1	0.02	2.5	0.2	<0.05	1	<0.5	<0.2
DTSR-10	Rock	0.006	2	235	0.01	37	<0.001	3	0.09	<0.001	0.04	<0.1	<0.01	0.3	0.3	<0.05	<1	3.8	<0.2
DTSR-11	Rock	0.037	4	25	0.01	47	0.001	<1	0.34	0.001	0.06	0.1	<0.01	1.5	<0.1	<0.05	<1	<0.5	<0.2
DTSR-12	Rock	0.154	9	35	0.04	2566	0.010	2	0.43	0.003	0.14	0.4	0.06	2.4	0.2	<0.05	3	6.2	<0.2
DTSR-13	Rock	0.038	5	8	0.01	77	0.002	<1	0.21	0.002	0.07	<0.1	0.01	1.4	<0.1	<0.05	<1	<0.5	<0.2
DTSR-14	Rock	0.094	3	18	0.02	211	0.002	4	0.33	0.003	0.11	0.1	0.02	1.8	0.5	0.17	2	0.7	<0.2
DTSR-15	Rock	0.243	3	22	0.01	91	0.005	<1	0.27	0.002	0.06	0.1	0.02	3.2	<0.1	<0.05	<1	0.5	<0.2
DTSR-16	Rock	0.084	4	18	0.02	575	0.002	2	0.29	0.002	0.09	0.3	0.02	1.1	0.1	<0.05	2	3.4	<0.2
DTSR-17	Rock	0.044	7	178	0.02	64	0.003	<1	0.29	0.002	0.06	<0.1	0.04	2.7	0.1	<0.05	6	0.6	<0.2
DTSR-18	Rock	0.024	<1	21	0.01	25	0.002	1	0.72	<0.001	0.05	0.3	0.03	5.8	0.2	<0.05	2	2.2	<0.2
DTSR-19	Rock	0.079	5	37	0.01	119	0.002	2	0.40	0.002	0.07	0.2	0.03	6.1	<0.1	<0.05	3	3.7	<0.2
DTSR-20	Rock	0.009	<1	5	<0.01	17	<0.001	<1	0.04	<0.001	<0.01	<0.1	0.13	0.3	<0.1	0.22	<1	8.1	3.6
DTSR-21	Rock	0.122	2	9	<0.01	328	<0.001	<1	0.26	0.002	0.03	<0.1	<0.01	1.4	<0.1	0.06	<1	<0.5	<0.2
DTSR-22	Rock	0.014	<1	5	<0.01	92	<0.001	<1	0.03	<0.001	<0.01	<0.1	<0.01	0.1	<0.1	<0.05	<1	<0.5	<0.2



Bureau Veritas Commodities Canada Ltd.
9050 Shaughnessy St Vancouver British Columbia V6P 6E5 Canada
PHONE (604) 253-3158

Client: Kreft, Bernie
1 Locust Place
Whitehorse Yukon Y1A 5G9 Canada

Project: None Given
Report Date: July 21, 2021

Page: 1 of 1 Part: 1 of 2

QUALITY CONTROL REPORT

WHI21000144.1

Method	WGHT	AQ202	AQ202	AQ202	AQ202	AQ202	AQ202	AQ202	AQ202	AQ202	AQ202	AQ202	AQ202	AQ202	AQ202	AQ202	AQ202	AQ202	AQ202	AQ202	AQ202
Analyte	Wgt	Mo	Cu	Pb	Zn	Ag	Ni	Co	Mn	Fe	As	U	Au	Th	Sr	Cd	Sb	Bi	V	Ca	
Unit	kg	ppm	ppm	ppm	ppm	ppm	ppm	ppm	ppm	%	ppm	ppm	ppb	ppm	ppm	ppm	ppm	ppm	ppm	%	
MDL	0.01	0.1	0.1	0.1	1	0.1	0.1	0.1	1	0.01	0.5	0.1	0.5	0.1	1	0.1	0.1	0.1	1	0.01	
Pulp Duplicates																					
BGSR-10	Rock	0.46	10.5	9.0	18.2	7	0.9	2.8	0.6	37	3.04	561.1	0.2	80.4	1.4	3	0.1	13.5	<0.1	31	<0.01
REP BGSR-10	QC		11.0	9.0	18.0	7	0.9	2.8	0.7	37	3.01	549.4	0.2	79.7	1.4	3	0.2	13.1	<0.1	30	<0.01
BGSR-41	Rock	0.62	0.9	35.7	27.4	44	1.1	2.6	1.9	65	6.00	133.3	0.3	36.2	2.6	2	0.2	12.4	1.4	26	0.01
REP BGSR-41	QC		0.7	37.4	28.1	46	1.0	2.5	2.3	66	5.93	135.8	0.3	35.7	2.5	2	0.1	12.4	1.2	26	0.01
DTSR-12	Rock	0.86	4.6	20.4	16.4	19	1.4	2.3	0.3	39	1.76	42.9	2.0	3.5	2.4	208	<0.1	10.9	<0.1	72	<0.01
REP DTSR-12	QC		4.7	19.7	14.9	20	1.3	2.2	0.2	35	1.74	40.2	1.9	3.1	2.3	197	<0.1	10.1	<0.1	72	<0.01
Core Reject Duplicates																					
BGSR-39	Rock	1.08	0.2	16.7	>10000	792	>100	2.1	0.5	41	0.76	2.6	<0.1	18.0	0.1	<1	34.3	3.3	706.8	2	<0.01
DUP BGSR-39	QC		0.1	18.0	>10000	806	>100	2.1	0.5	43	0.80	1.8	<0.1	15.0	0.1	<1	33.4	3.3	742.3	2	<0.01
DTSR-14	Rock	0.80	2.9	34.2	15.5	12	0.5	7.3	4.7	130	2.90	517.2	1.9	7.2	2.0	24	0.1	5.0	0.8	24	<0.01
DUP DTSR-14	QC		2.7	34.8	15.2	11	0.4	7.1	4.1	118	2.77	495.9	1.9	6.7	2.0	23	0.2	4.9	0.9	23	<0.01
Reference Materials																					
STD BVGEO01	Standard		11.1	4446.1	190.1	1679	2.8	162.9	26.0	743	3.75	116.8	4.2	224.3	15.2	60	6.6	3.3	26.3	76	1.32
STD BVGEO01	Standard		11.3	4344.3	184.8	1729	2.7	157.2	24.9	730	3.65	122.3	4.0	221.5	15.4	56	6.4	3.2	26.1	71	1.34
STD DS11	Standard		15.1	149.5	146.2	351	1.8	82.3	14.0	1050	3.25	48.0	2.7	72.2	8.5	77	2.2	8.2	12.5	52	1.09
STD OREAS262	Standard		0.6	115.4	61.6	157	0.5	64.5	27.1	560	3.36	38.4	1.4	66.7	10.8	38	0.7	5.0	1.1	23	3.09
STD OREAS262	Standard		0.7	116.9	61.7	158	0.5	64.8	27.2	545	3.41	39.9	1.3	64.7	10.2	41	0.8	5.4	1.2	23	2.99
STD OREAS262	Standard		0.7	110.4	59.4	157	0.5	66.4	27.9	548	3.26	36.3	1.3	65.5	9.9	37	0.6	4.7	1.1	21	3.10
STD DS11 Expected			14.6	149	138	345	1.71	77.7	14.2	1055	3.1	42.8	2.59	79	7.65	67.3	2.37	8.74	12.2	50	1.063
STD BVGEO01 Expected			11.2	4415	187	1741	2.53	163	25	733	3.7	121	3.77	219	14.4	55	6.5	3.39	25.6	73	1.3219
STD OREAS262 Expected			0.68	118	56	154	0.45	62	26.9	530	3.284	35.8	1.22	65	9.33	36	0.61	5.06	1.03	22.5	2.98
BLK	Blank		<0.1	<0.1	0.2	<1	<0.1	<0.1	<0.1	<1	<0.01	2.3	<0.1	<0.5	<0.1	<1	<0.1	<0.1	<0.1	<1	<0.01
BLK	Blank		<0.1	<0.1	<0.1	<1	<0.1	<0.1	<0.1	<1	<0.01	0.6	<0.1	<0.5	<0.1	<1	<0.1	<0.1	<0.1	<1	<0.01
BLK	Blank		<0.1	<0.1	<0.1	<1	<0.1	<0.1	<0.1	<1	<0.01	0.6	<0.1	<0.5	<0.1	<1	<0.1	<0.1	<0.1	<1	<0.01
Prep Wash																					
ROCK-WHI	Prep Blank		0.5	4.1	4.8	25	<0.1	0.7	3.4	407	1.74	2.0	0.6	1.5	2.8	26	<0.1	0.2	<0.1	25	0.60
ROCK-WHI	Prep Blank		0.6	3.0	2.8	26	<0.1	1.7	3.7	433	1.76	1.9	0.5	<0.5	2.6	28	<0.1	<0.1	<0.1	27	0.68



Bureau Veritas Commodities Canada Ltd.
9050 Shaughnessy St Vancouver British Columbia V6P 6E5 Canada
PHONE (604) 253-3158

Client: **Kreft, Bernie**
1 Locust Place
Whitehorse Yukon Y1A 5G9 Canada

Project: None Given
Report Date: July 21, 2021

Page: 1 of 1

Part: 2 of 2

QUALITY CONTROL REPORT

WHI21000144.1

Method	AQ202	AQ202	AQ202	AQ202	AQ202	AQ202	AQ202	AQ202	AQ202	AQ202	AQ202	AQ202	AQ202	AQ202	AQ202	AQ202	AQ202	AQ202	AQ202
Analyte	P	La	Cr	Mg	Ba	Ti	B	Al	Na	K	W	Hg	Sc	Tl	S	Ga	Se	Te	
Unit	%	ppm	ppm	%	ppm	%	ppm	%	%	%	ppm	ppm	ppm	ppm	%	ppm	ppm	ppm	
MDL	0.001	1	1	0.01	1	0.001	1	0.01	0.001	0.01	0.1	0.01	0.1	0.1	0.05	1	0.5	0.2	
Pulp Duplicates																			
BGSR-10	Rock	0.025	4	8	0.02	209	0.003	<1	0.25	0.003	0.13	0.3	0.14	0.8	0.2	<0.05	2	2.1	<0.2
REP BGSR-10	QC	0.025	4	8	0.02	223	0.002	<1	0.25	0.003	0.12	0.3	0.14	0.7	0.2	<0.05	2	2.3	<0.2
BGSR-41	Rock	0.027	<1	11	0.01	126	0.002	<1	0.39	0.002	0.11	<0.1	0.03	3.3	0.1	<0.05	2	2.0	<0.2
REP BGSR-41	QC	0.025	<1	11	0.01	125	0.001	<1	0.38	0.002	0.11	<0.1	0.02	3.2	0.1	<0.05	2	1.3	<0.2
DTSR-12	Rock	0.154	9	35	0.04	2566	0.010	2	0.43	0.003	0.14	0.4	0.06	2.4	0.2	<0.05	3	6.2	<0.2
REP DTSR-12	QC	0.156	9	33	0.03	2605	0.010	2	0.44	0.003	0.15	0.4	0.05	2.3	0.2	<0.05	3	4.3	<0.2
Core Reject Duplicates																			
BGSR-39	Rock	0.005	<1	5	<0.01	11	<0.001	<1	<0.01	<0.001	<0.01	<0.1	0.09	<0.1	0.3	0.36	<1	52.4	21.4
DUP BGSR-39	QC	0.005	<1	5	<0.01	11	<0.001	<1	<0.01	<0.001	<0.01	<0.1	0.10	<0.1	0.4	0.38	<1	56.2	22.4
DTSR-14	Rock	0.094	3	18	0.02	211	0.002	4	0.33	0.003	0.11	0.1	0.02	1.8	0.5	0.17	2	0.7	<0.2
DUP DTSR-14	QC	0.098	3	18	0.02	204	0.001	3	0.31	0.003	0.10	0.2	0.02	1.6	0.5	0.16	2	0.9	<0.2
Reference Materials																			
STD BVGEO01	Standard	0.072	28	191	1.30	282	0.245	5	2.35	0.200	0.87	5.1	0.10	5.9	0.7	0.66	8	4.4	1.0
STD BVGEO01	Standard	0.075	27	203	1.31	286	0.256	4	2.36	0.200	0.88	5.0	0.10	6.6	0.6	0.63	8	3.8	0.9
STD DS11	Standard	0.078	20	59	0.85	399	0.104	5	1.22	0.079	0.41	3.3	0.28	3.5	5.1	0.29	5	2.1	4.7
STD OREAS262	Standard	0.040	20	44	1.21	264	0.004	5	1.43	0.069	0.33	0.2	0.18	3.6	0.5	0.27	4	<0.5	0.3
STD OREAS262	Standard	0.040	19	46	1.18	275	0.003	3	1.42	0.070	0.33	0.2	0.17	3.8	0.5	0.27	4	0.6	0.3
STD OREAS262	Standard	0.042	19	48	1.18	269	0.003	5	1.46	0.068	0.32	0.2	0.18	3.7	0.5	0.25	4	<0.5	0.2
STD DS11 Expected		0.0701	18.6	61.5	0.85	385	0.0976		1.1795	0.0762	0.4	2.9	0.26	3.4	4.9	0.2835	5.1	2.2	4.56
STD BVGEO01 Expected		0.0727	25.9	187	1.2963	260	0.233		2.347	0.1924	0.89	5.3	0.1	5.97	0.62	0.6655	7.37	4.84	1.02
STD OREAS262 Expected		0.04	15.9	41.7	1.17	248	0.0027	4	1.3	0.071	0.312	0.2	0.17	3.24	0.47	0.253	4.1	0.4	0.23
BLK	Blank	<0.001	<1	<1	<0.01	<1	<0.001	<1	<0.01	<0.001	<0.01	<0.1	<0.01	<0.1	<0.1	<0.05	<1	<0.5	<0.2
BLK	Blank	<0.001	<1	<1	<0.01	<1	<0.001	<1	<0.01	<0.001	<0.01	<0.1	<0.01	<0.1	<0.1	<0.05	<1	<0.5	<0.2
BLK	Blank	<0.001	<1	<1	<0.01	<1	<0.001	<1	<0.01	<0.001	<0.01	<0.1	<0.01	<0.1	<0.1	<0.05	<1	<0.5	<0.2
Prep Wash																			
ROCK-WHI	Prep Blank	0.037	8	3	0.41	77	0.088	<1	0.97	0.134	0.12	<0.1	<0.01	3.4	<0.1	<0.05	4	<0.5	<0.2
ROCK-WHI	Prep Blank	0.038	8	5	0.44	76	0.093	2	0.97	0.123	0.11	<0.1	<0.01	3.5	<0.1	<0.05	4	<0.5	<0.2



BUREAU VERITAS MINERAL LABORATORIES
Canada

www.bureauveritas.com/um

Bureau Veritas Commodities Canada Ltd.
9050 Shaughnessy St Vancouver British Columbia V6P 6E5 Canada
PHONE (604) 253-3158

Client: Kreft, Bernie
1 Locust Place
Whitehorse Yukon Y1A 5G9 Canada

Submitted By: Bernie Kreft
Receiving Lab: Canada-Whitehorse
Received: August 02, 2021
Analysis Start: August 24, 2021
Report Date: September 16, 2021
Page: 1 of 3

CERTIFICATE OF ANALYSIS

WHI21000297.1

CLIENT JOB INFORMATION

Project: None Given
Shipment ID:
P.O. Number
Number of Samples: 35

SAMPLE DISPOSAL

DISP-PLP Dispose of Pulp After 90 days
DISP-RJT Dispose of Reject After 60 days

Bureau Veritas does not accept responsibility for samples left at the laboratory after 90 days without prior written instructions for sample storage or return.

Invoice To: Kreft, Bernie
1 Locust Place
Whitehorse Yukon Y1A 5G9
Canada

CC:

SAMPLE PREPARATION AND ANALYTICAL PROCEDURES

Procedure Code	Number of Samples	Code Description	Test Wgt (g)	Report Status	Lab
PRP70-250	35	Crush, split and pulverize 250 g rock to 200 mesh			WHI
FA430	35	Lead Collection Fire - Assay Fusion - AAS Finish	30	Completed	VAN
AQ300	35	1:1:1 Aqua Regia digestion ICP-ES analysis	0.5	Completed	VAN
SHP01	35	Per sample shipping charges for branch shipments			VAN

ADDITIONAL COMMENTS



This report supersedes all previous preliminary and final reports with this file number dated prior to the date on this certificate. Signature indicates final approval; preliminary reports are unsigned and should be used for reference only. All results are considered the confidential property of the client. Bureau Veritas assumes the liabilities for actual cost of analysis only. Results apply to samples as submitted.
*** asterisk indicates that an analytical result could not be provided due to unusually high levels of interference from other elements.



Bureau Veritas Commodities Canada Ltd.

9050 Shaughnessy St Vancouver British Columbia V6P 6E5 Canada

PHONE (604) 253-3158

Project: None Given

Report Date: September 16, 2021

Page: 2 of 3

Part: 1 of 2

CERTIFICATE OF ANALYSIS

WHI21000297.1

Method	WGHT	FA430	AQ300	AQ300	AQ300	AQ300	AQ300	AQ300	AQ300	AQ300	AQ300	AQ300	AQ300	AQ300	AQ300	AQ300	AQ300	AQ300	AQ300	AQ300	AQ300
Analyte	Wgt	Au	Mo	Cu	Pb	Zn	Ag	Ni	Co	Mn	Fe	As	Th	Sr	Cd	Sb	Bi	V	Ca	P	
Unit	kg	ppm	ppm	ppm	ppm	ppm	ppm	ppm	ppm	ppm	%	ppm	ppm	ppm	ppm	ppm	ppm	ppm	%	%	
MDL	0.01	0.005	1	1	3	1	0.3	1	1	2	0.01	2	2	1	0.5	3	3	1	0.01	0.001	
JTSR-01	Rock	1.07	0.075	<1	3	<3	6	0.7	2	<1	43	0.57	67	<2	5	<0.5	<3	<3	5	<0.01	0.019
BSRR-01	Rock	0.65	0.040	<1	44	1123	68	28.2	7	<1	93	10.82	>10000	<2	102	1.3	7	<3	63	0.09	0.027
BSRR-02	Rock	0.56	0.046	4	47	22	242	0.4	102	25	344	16.83	2675	<2	5	0.7	<3	<3	215	0.04	0.204
BSRR-03	Rock	0.36	0.020	4	68	10	109	0.9	31	5	278	8.55	1304	2	7	<0.5	<3	<3	29	0.01	0.078
BSRR-04	Rock	0.79	<0.005	1	28	15	18	<0.3	4	<1	51	2.10	754	2	8	<0.5	<3	<3	15	<0.01	0.039
BSRR-05	Rock	0.67	0.007	<1	23	<3	14	<0.3	4	<1	82	1.20	287	<2	5	<0.5	<3	<3	10	<0.01	0.015
BSRR-06	Rock	0.59	0.013	2	168	16	291	1.0	92	20	762	16.15	3589	2	6	<0.5	8	<3	80	0.06	0.131
BSRR-07	Rock	0.76	0.027	3	71	87	687	0.7	176	39	1602	22.14	3643	<2	11	0.5	4	<3	118	0.07	0.245
BSRR-08	Rock	1.79	0.042	5	3	18	6	1.5	2	<1	48	0.97	79	<2	7	<0.5	3	<3	23	<0.01	0.019
BSRR-09	Rock	1.04	0.034	17	66	16	17	0.5	5	<1	52	5.96	290	7	3	<0.5	26	<3	70	<0.01	0.099
BSRR-10	Rock	1.23	0.059	16	2	68	2	1.9	1	<1	47	2.62	256	3	20	<0.5	8	<3	37	<0.01	0.189
BSRR-11	Rock	1.99	0.049	1	22	34	4	0.9	4	<1	40	1.52	193	<2	13	<0.5	5	<3	15	<0.01	0.041
BSRR-12	Rock	1.36	0.031	2	6	25	27	1.0	9	<1	52	2.27	235	<2	13	<0.5	11	<3	11	<0.01	0.036
BSRR-13	Rock	1.34	0.016	<1	5	9	16	<0.3	3	<1	48	1.02	107	<2	3	<0.5	<3	<3	4	<0.01	0.016
BSRR-14	Rock	0.92	0.038	11	14	81	10	1.3	5	<1	39	1.51	388	4	14	<0.5	9	<3	27	<0.01	0.024
BSRR-15	Rock	1.01	0.010	3	75	555	112	0.9	27	1	77	7.14	775	3	454	0.8	90	<3	35	0.02	0.214
BSRR-16	Rock	1.32	0.059	6	23	14	40	0.5	8	<1	57	2.59	392	3	4	<0.5	13	<3	46	<0.01	0.058
BSRR-17	Rock	0.92	0.361	4	6	7	4	0.9	6	<1	57	0.96	49	<2	4	<0.5	<3	<3	19	<0.01	0.009
BSRR-18	Rock	1.26	0.059	1	4	5	6	<0.3	4	<1	53	0.92	40	<2	11	<0.5	4	<3	10	0.01	0.020
BSRR-19	Rock	1.49	0.029	1	4	7	7	0.3	3	<1	39	1.03	52	<2	9	<0.5	7	<3	7	<0.01	0.025
BSRR-20	Rock	1.48	0.121	1	5	<3	5	<0.3	5	<1	22	0.76	34	<2	5	<0.5	<3	<3	6	<0.01	0.017
BSRR-21	Rock	0.14	0.013	5	44	3	22	<0.3	21	<1	95	4.41	182	<2	5	<0.5	13	<3	24	<0.01	0.102
BSRR-22	Rock	1.16	0.045	<1	1	5	2	<0.3	1	<1	40	0.45	13	<2	3	<0.5	<3	<3	4	<0.01	0.004
BSRR-23	Rock	1.30	0.290	1	4	28	4	0.9	3	<1	46	0.84	44	<2	8	<0.5	5	<3	9	<0.01	0.014
BSRR-24	Rock	1.25	0.241	<1	5	<3	3	0.9	3	<1	31	1.08	82	<2	2	<0.5	7	<3	7	<0.01	0.012
BSRR-25	Rock	1.44	0.096	1	35	<3	17	0.7	7	<1	59	4.43	855	<2	4	<0.5	18	<3	29	0.01	0.070
BSRR-26	Rock	1.50	0.029	1	9	9	37	0.7	12	1	65	1.86	263	<2	5	<0.5	6	<3	7	<0.01	0.030
BSRR-27	Rock	1.09	0.058	2	24	53	70	2.2	12	1	82	3.39	1400	<2	7	0.6	18	<3	12	<0.01	0.046
BSRR-28	Rock	1.45	0.059	8	51	264	171	3.3	33	1	104	8.25	4163	<2	20	3.3	30	<3	37	0.03	0.136
BSRR-29	Rock	1.45	0.039	1	24	24	38	1.9	9	1	64	2.01	524	<2	6	<0.5	9	<3	6	<0.01	0.020



Bureau Veritas Commodities Canada Ltd.

9050 Shaughnessy St Vancouver British Columbia V6P 6E5 Canada

PHONE (604) 253-3158

Project: None Given
Report Date: September 16, 2021

Page: 2 of 3

Part: 2 of 2

CERTIFICATE OF ANALYSIS

WHI21000297.1

Method	Analyte	AQ300	AQ300	AQ300	AQ300	AQ300	AQ300	AQ300	AQ300	AQ300	AQ300	AQ300	AQ300	AQ300	AQ300	
		La	Cr	Mg	Ba	Ti	B	Al	Na	K	W	S	Hg	Tl	Ga	Sc
Unit		ppm	ppm	%	ppm	%	ppm	%	%	ppm	%	ppm	ppm	ppm	ppm	
MDL		1	1	0.01	1	0.001	20	0.01	0.01	2	0.05	1	5	5	5	
JTSR-01	Rock	1	6	0.01	105	<0.001	<20	0.12	<0.01	0.06	<2	<0.05	<1	<5	<5	
BSRR-01	Rock	7	29	0.04	694	0.001	<20	0.83	<0.01	0.60	<2	0.05	<1	26	<5	25
BSRR-02	Rock	5	77	0.03	85	<0.001	<20	0.90	<0.01	0.06	<2	<0.05	<1	10	<5	43
BSRR-03	Rock	6	13	0.02	185	0.001	<20	0.43	<0.01	0.13	<2	<0.05	<1	5	<5	<5
BSRR-04	Rock	5	10	<0.01	65	<0.001	<20	0.39	<0.01	0.02	<2	<0.05	<1	<5	<5	<5
BSRR-05	Rock	4	7	0.01	134	0.001	<20	0.21	<0.01	0.09	<2	<0.05	<1	<5	<5	<5
BSRR-06	Rock	14	2	0.03	119	<0.001	<20	0.86	<0.01	0.10	<2	<0.05	<1	9	<5	21
BSRR-07	Rock	7	29	0.06	688	0.002	<20	0.95	<0.01	0.11	<2	<0.05	<1	12	<5	24
BSRR-08	Rock	2	7	0.02	422	0.003	<20	0.20	<0.01	0.17	<2	0.17	<1	<5	<5	<5
BSRR-09	Rock	5	23	0.02	295	0.002	<20	0.32	<0.01	0.11	<2	<0.05	<1	<5	<5	<5
BSRR-10	Rock	6	14	0.01	712	0.007	<20	0.15	<0.01	0.41	<2	0.69	<1	<5	<5	<5
BSRR-11	Rock	3	12	0.01	196	0.001	<20	0.17	<0.01	0.08	<2	0.17	<1	<5	<5	<5
BSRR-12	Rock	3	7	<0.01	359	0.002	<20	0.11	<0.01	0.07	<2	0.23	<1	<5	<5	<5
BSRR-13	Rock	<1	6	<0.01	29	<0.001	<20	0.03	<0.01	0.01	<2	<0.05	<1	<5	<5	<5
BSRR-14	Rock	10	21	0.02	443	0.003	<20	0.21	<0.01	0.13	<2	<0.05	<1	<5	<5	<5
BSRR-15	Rock	5	19	0.02	707	<0.001	<20	0.41	<0.01	0.25	<2	0.32	<1	8	<5	<5
BSRR-16	Rock	9	18	0.01	233	0.002	<20	0.17	<0.01	0.10	<2	<0.05	<1	<5	<5	<5
BSRR-17	Rock	4	10	0.01	78	0.001	<20	0.21	<0.01	0.11	<2	<0.05	<1	<5	<5	<5
BSRR-18	Rock	1	8	0.01	80	0.002	<20	0.29	<0.01	0.06	<2	<0.05	<1	<5	<5	<5
BSRR-19	Rock	1	8	<0.01	88	0.001	<20	0.27	<0.01	0.06	<2	<0.05	<1	<5	<5	<5
BSRR-20	Rock	1	9	<0.01	41	<0.001	<20	0.32	<0.01	0.05	<2	<0.05	<1	<5	<5	<5
BSRR-21	Rock	1	32	<0.01	92	0.003	<20	0.22	<0.01	0.04	<2	<0.05	<1	<5	<5	<5
BSRR-22	Rock	<1	6	<0.01	34	<0.001	<20	0.08	<0.01	0.03	<2	<0.05	<1	<5	<5	<5
BSRR-23	Rock	1	10	<0.01	35	<0.001	<20	0.18	<0.01	0.04	<2	<0.05	<1	<5	<5	<5
BSRR-24	Rock	<1	10	<0.01	59	<0.001	<20	0.26	<0.01	0.04	<2	<0.05	<1	<5	<5	<5
BSRR-25	Rock	2	31	0.02	183	0.001	<20	0.33	<0.01	0.12	<2	<0.05	<1	<5	<5	<5
BSRR-26	Rock	2	6	0.01	147	<0.001	<20	0.18	<0.01	0.07	<2	<0.05	<1	<5	<5	<5
BSRR-27	Rock	<1	6	<0.01	838	0.001	<20	0.14	<0.01	0.04	<2	0.18	<1	<5	<5	<5
BSRR-28	Rock	2	14	0.02	641	0.001	<20	0.32	<0.01	0.14	<2	0.12	<1	9	<5	<5
BSRR-29	Rock	<1	6	<0.01	1078	<0.001	<20	0.08	<0.01	0.03	<2	0.44	<1	<5	<5	<5



BUREAU VERITAS MINERAL LABORATORIES
Canada

www.bureauveritas.com/um

Bureau Veritas Commodities Canada Ltd.

9050 Shaughnessy St Vancouver British Columbia V6P 6E5 Canada

PHONE (604) 253-3158

Client: Kreft, Bernie
1 Locust Place
Whitehorse Yukon Y1A 5G9 Canada

Project: None Given
Report Date: September 16, 2021

Page: 3 of 3

Part: 1 of 2

CERTIFICATE OF ANALYSIS

WHI21000297.1

Method	WGHT	FA430	AQ300	AQ300	AQ300	AQ300	AQ300	AQ300	AQ300	AQ300	AQ300	AQ300	AQ300	AQ300	AQ300	AQ300	AQ300	AQ300	AQ300	AQ300	AQ300
Analyte	Wgt	Au	Mo	Cu	Pb	Zn	Ag	Ni	Co	Mn	Fe	As	Th	Sr	Cd	Sb	Bi	V	Ca	P	
Unit	kg	ppm	ppm	ppm	ppm	ppm	ppm	ppm	ppm	ppm	%	ppm	ppm	ppm	ppm	ppm	ppm	ppm	%	%	
MDL	0.01	0.005	1	1	3	1	0.3	1	1	2	0.01	2	2	1	0.5	3	3	1	0.01	0.001	
BSRR-30	Rock	1.57	0.065	<1	6	6	4	0.3	<1	<1	34	1.07	109	<2	5	<0.5	4	<3	10	<0.01	0.022
BSRR-31	Rock	0.68	0.059	1	6	10	3	0.4	<1	<1	44	1.81	237	<2	6	<0.5	5	<3	9	<0.01	0.056
BSRR-32	Rock	0.54	0.064	<1	2	7	3	0.3	1	<1	35	0.87	152	<2	11	<0.5	<3	<3	6	<0.01	0.039
BSRR-33	Rock	1.67	0.027	3	8	22	3	0.5	1	<1	45	2.43	114	<2	3	<0.5	4	<3	24	<0.01	0.044
BSRR-34	Rock	2.27	0.053	3	8	9	5	0.6	1	<1	37	2.48	130	<2	14	<0.5	4	<3	32	<0.01	0.058



BUREAU VERITAS MINERAL LABORATORIES
Canada

www.bureauveritas.com/um

Bureau Veritas Commodities Canada Ltd.

9050 Shaughnessy St Vancouver British Columbia V6P 6E5 Canada

PHONE (604) 253-3158

Client: **Kreft, Bernie**
1 Locust Place
Whitehorse Yukon Y1A 5G9 Canada

Project: None Given
Report Date: September 16, 2021

Page: 3 of 3

Part: 2 of 2

CERTIFICATE OF ANALYSIS

WHI21000297.1

Method	Analyte	AQ300	AQ300	AQ300	AQ300	AQ300	AQ300	AQ300	AQ300	AQ300	AQ300	AQ300	AQ300	AQ300	AQ300	AQ300
		La	Cr	Mg	Ba	Ti	B	Al	Na	K	W	S	Hg	Tl	Ga	Sc
Unit		ppm	ppm	%	ppm	%	ppm	%	%	ppm	%	ppm	ppm	ppm	ppm	ppm
MDL		1	1	0.01	1	0.001	20	0.01	0.01	0.01	2	0.05	1	5	5	5
BSRR-30	Rock	1	5	<0.01	412	<0.001	<20	0.09	<0.01	0.04	<2	0.07	<1	<5	<5	<5
BSRR-31	Rock	1	5	<0.01	1775	0.001	<20	0.05	<0.01	0.05	<2	0.12	<1	<5	<5	<5
BSRR-32	Rock	2	5	<0.01	949	<0.001	<20	0.05	<0.01	0.06	<2	0.12	<1	<5	<5	<5
BSRR-33	Rock	4	7	0.01	229	0.002	<20	0.15	<0.01	0.08	<2	<0.05	<1	<5	<5	<5
BSRR-34	Rock	4	6	<0.01	268	0.001	<20	0.12	<0.01	0.10	<2	0.13	<1	<5	<5	<5



QUALITY CONTROL REPORT

WHI21000297.1

Method	WGHT	FA430	AQ300	AQ300	AQ300	AQ300	AQ300	AQ300	AQ300	AQ300	AQ300	AQ300	AQ300	AQ300	AQ300	AQ300	AQ300	AQ300	AQ300	AQ300	AQ300
Analyte	Wgt	Au	Mo	Cu	Pb	Zn	Ag	Ni	Co	Mn	Fe	As	Th	Sr	Cd	Sb	Bi	V	Ca	P	
Unit	kg	ppm	ppm	ppm	ppm	ppm	ppm	ppm	ppm	ppm	%	ppm	ppm	ppm	ppm	ppm	ppm	ppm	%	%	
MDL	0.01	0.005	1	1	3	1	0.3	1	1	2	0.01	2	2	1	0.5	3	3	1	0.01	0.001	
Pulp Duplicates																					
BSRR-14	Rock	0.92	0.038	11	14	81	10	1.3	5	<1	39	1.51	388	4	14	<0.5	9	<3	27	<0.01	0.024
REP BSRR-14	QC			11	14	78	11	1.3	5	<1	39	1.54	391	4	14	<0.5	9	<3	28	<0.01	0.024
BSRR-32	Rock	0.54	0.064	<1	2	7	3	0.3	1	<1	35	0.87	152	<2	11	<0.5	<3	<3	6	<0.01	0.039
REP BSRR-32	QC		0.045																		
BSRR-33	Rock	1.67	0.027	3	8	22	3	0.5	1	<1	45	2.43	114	<2	3	<0.5	4	<3	24	<0.01	0.044
REP BSRR-33	QC			3	9	22	3	0.5	1	<1	47	2.53	121	<2	3	<0.5	3	<3	25	<0.01	0.046
Core Reject Duplicates																					
BSRR-04	Rock	0.79	<0.005	1	28	15	18	<0.3	4	<1	51	2.10	754	2	8	<0.5	<3	<3	15	<0.01	0.039
DUP BSRR-04	QC		0.005	1	29	12	16	<0.3	4	<1	50	2.03	739	2	7	<0.5	<3	<3	13	<0.01	0.038
Reference Materials																					
STD BVGEO01	Standard			11	4603	196	1772	3.3	166	24	731	3.86	127	13	56	6.4	4	26	73	1.33	0.074
STD DS11	Standard			15	156	148	361	1.8	80	13	1082	3.30	44	7	71	2.3	10	12	51	1.12	0.074
STD OREAS263	Standard		0.212																		
STD OREAS232	Standard		0.880																		
STD OREAS262	Standard			<1	118	54	150	0.5	65	26	535	3.28	37	8	35	0.6	5	<3	21	2.87	0.038
STD OREAS262	Standard			<1	117	53	148	0.5	60	25	524	3.22	35	8	35	0.7	4	<3	20	2.89	0.037
STD OXN155	Standard		7.598																		
STD OXN155 Expected			7.776																		
STD OREAS263 Expected			0.214																		
STD OREAS232 Expected			0.902																		
STD DS11 Expected				13.9	156	138	345	1.71	81.9	14.2	1055	3.2082	42.8	7.65	67.3	2.37	7.2	12.2	50	1.063	0.0701
STD BVGEO01 Expected				10.8	4415	187	1741	2.53	163	25	733	3.7	121	14.4	55	6.5	2.2	25.6	73	1.3219	0.0727
STD OREAS262 Expected					118	56	154	0.45	62	26.9	530	3.284	35.8	9.33	36	0.61	3.39		22.5	2.98	0.04
BLK	Blank		<0.005																		
BLK	Blank		0.008																		
BLK	Blank			<1	<1	<3	<1	<0.3	<1	<1	<2	<0.01	<2	<2	<1	<0.5	<3	<3	<1	<0.01	<0.001
BLK	Blank			<1	<1	<3	<1	<0.3	<1	<1	<2	<0.01	<2	<2	<1	<0.5	<3	<3	<1	<0.01	<0.001
Prep Wash																					



Bureau Veritas Commodities Canada Ltd.
9050 Shaughnessy St Vancouver British Columbia V6P 6E5 Canada
PHONE (604) 253-3158

Project: None Given
Report Date: September 16, 2021

Page: 1 of 2

Part: 2 of 2

QUALITY CONTROL REPORT

WHI21000297.1

Method	Analyte	AQ300	AQ300	AQ300	AQ300	AQ300	AQ300	AQ300	AQ300	AQ300	AQ300	AQ300	AQ300	AQ300	AQ300	
		La	Cr	Mg	Ba	Ti	B	Al	Na	K	W	S	Hg	Tl	Ga	Sc
Unit		ppm	ppm	%	ppm	%	ppm	%	%	%	ppm	%	ppm	ppm	ppm	ppm
MDL		1	1	0.01	1	0.001	20	0.01	0.01	0.01	2	0.05	1	5	5	5
Pulp Duplicates																
BSRR-14	Rock	10	21	0.02	443	0.003	<20	0.21	<0.01	0.13	<2	<0.05	<1	<5	<5	<5
REP BSRR-14	QC	10	22	0.02	461	0.003	<20	0.22	<0.01	0.14	<2	<0.05	<1	<5	<5	<5
BSRR-32	Rock	2	5	<0.01	949	<0.001	<20	0.05	<0.01	0.06	<2	0.12	<1	<5	<5	<5
REP BSRR-32	QC															
BSRR-33	Rock	4	7	0.01	229	0.002	<20	0.15	<0.01	0.08	<2	<0.05	<1	<5	<5	<5
REP BSRR-33	QC	4	7	0.02	240	0.002	<20	0.16	<0.01	0.09	<2	<0.05	<1	<5	<5	<5
Core Reject Duplicates																
BSRR-04	Rock	5	10	<0.01	65	<0.001	<20	0.39	<0.01	0.02	<2	<0.05	<1	<5	<5	<5
DUP BSRR-04	QC	5	9	<0.01	62	<0.001	<20	0.34	<0.01	0.02	<2	<0.05	<1	<5	<5	<5
Reference Materials																
STD BVGE001	Standard	25	169	1.35	351	0.233	<20	2.35	0.19	0.93	3	0.68	<1	<5	6	6
STD DS11	Standard	18	57	0.90	456	0.101	<20	1.22	0.08	0.42	<2	0.29	<1	5	<5	<5
STD OREAS263	Standard															
STD OREAS232	Standard															
STD OREAS262	Standard	15	44	1.19	260	0.003	<20	1.23	0.07	0.30	<2	0.25	<1	<5	<5	<5
STD OREAS262	Standard	14	36	1.16	255	0.003	<20	1.22	0.07	0.30	<2	0.25	<1	<5	<5	<5
STD OXN155	Standard															
STD OXN155 Expected																
STD OREAS263 Expected																
STD OREAS232 Expected																
STD DS11 Expected		18.6	61.5	0.85	417	0.0976	6	1.129	0.0694	0.4	2.9	0.2835	0.3	4.9	4.7	3.1
STD BVGE001 Expected		25.9	171	1.2963	340	0.233		2.347	0.1924	0.89	3.5	0.6655			7.37	5.97
STD OREAS262 Expected		15.9	41.7	1.17	248	0.003		1.3	0.071	0.312		0.269			3.9	3.24
BLK	Blank															
BLK	Blank															
BLK	Blank	<1	<1	<0.01	<1	<0.001	<20	<0.01	<0.01	<0.01	<2	<0.05	<1	<5	<5	<5
BLK	Blank	<1	<1	<0.01	<1	<0.001	<20	<0.01	<0.01	<0.01	<2	<0.05	<1	<5	<5	<5
Prep Wash																



BUREAU VERITAS MINERAL LABORATORIES
Canada

www.bureauveritas.com/um

Bureau Veritas Commodities Canada Ltd.

9050 Shaughnessy St Vancouver British Columbia V6P 6E5 Canada

PHONE (604) 253-3158

Client: Kreft, Bernie
1 Locust Place
Whitehorse Yukon Y1A 5G9 Canada

Project: None Given
Report Date: September 16, 2021

Page: 2 of 2

Part: 1 of 2

QUALITY CONTROL REPORT

WHI21000297.1

WGHT	FA430	AQ300	AQ300	AQ300	AQ300	AQ300	AQ300	AQ300	AQ300	AQ300	AQ300	AQ300	AQ300	AQ300	AQ300	AQ300	AQ300	AQ300	AQ300	AQ300	AQ300
Wgt	Au	Mo	Cu	Pb	Zn	Ag	Ni	Co	Mn	Fe	As	Th	Sr	Cd	Sb	Bi	V	Ca	P		
kg	ppm	ppm	ppm	ppm	ppm	ppm	ppm	ppm	ppm	%	ppm	ppm	ppm	ppm	ppm	ppm	ppm	%	%		
0.01	0.005	1	1	3	1	0.3	1	1	2	0.01	2	2	1	0.5	3	3	1	0.01	0.001		
ROCK-WHI	Prep Blank	<0.005	<1	2	<3	28	<0.3	2	3	489	1.85	5	<2	24	<0.5	<3	<3	25	0.62	0.040	
ROCK-WHI	Prep Blank	<0.005	<1	2	<3	28	<0.3	2	3	475	1.83	3	<2	22	<0.5	<3	<3	24	0.56	0.040	



Bureau Veritas Commodities Canada Ltd.
9050 Shaughnessy St Vancouver British Columbia V6P 6E5 Canada
PHONE (604) 253-3158

Client: **Kreft, Bernie**
1 Locust Place
Whitehorse Yukon Y1A 5G9 Canada

Project: None Given
Report Date: September 16, 2021

Page: 2 of 2

Part: 2 of 2

QUALITY CONTROL REPORT

WHI21000297.1

		AQ300	AQ300	AQ300	AQ300	AQ300	AQ300	AQ300	AQ300	AQ300	AQ300	AQ300	AQ300	AQ300	AQ300	
		La	Cr	Mg	Ba	Ti	B	Al	Na	K	W	S	Hg	Tl	Ga	Sc
		ppm	ppm	%	ppm	%	ppm	%	%	%	ppm	%	ppm	ppm	ppm	ppm
		1	1	0.01	1	0.001	20	0.01	0.01	0.01	2	0.05	1	5	5	5
ROCK-WHI	Prep Blank	6	4	0.50	68	0.088	<20	0.88	0.10	0.10	<2	<0.05	<1	<5	<5	<5
ROCK-WHI	Prep Blank	6	5	0.52	60	0.090	<20	0.84	0.09	0.09	<2	<0.05	<1	<5	<5	<5



BUREAU VERITAS MINERAL LABORATORIES
Canada

www.bvna.com/mining-laboratory-serv

Bureau Veritas Commodities Canada Ltd.
9050 Shaughnessy St Vancouver British Columbia V6P 6E5 Canada
PHONE (604) 253-3158

Client: Kreft, Bernie
1 Locust Place
Whitehorse Yukon Y1A 5G9 Canada

Submitted By: Bernie Kreft
Receiving Lab: Canada-Whitehorse
Received: August 26, 2021
Analysis Start: October 08, 2021
Report Date: November 13, 2021
Page: 1 of 2

CERTIFICATE OF ANALYSIS

WHI21000437.1

CLIENT JOB INFORMATION

Project: None Given
Shipment ID:
P.O. Number
Number of Samples: 29

SAMPLE DISPOSAL

DISP-PLP Dispose of Pulp After 90 days
DISP-RJT-SOIL Immediate Disposal of Soil Reject

Bureau Veritas does not accept responsibility for samples left at the laboratory after 90 days without prior written instructions for sample storage or return.

Invoice To: Kreft, Bernie
1 Locust Place
Whitehorse Yukon Y1A 5G9
Canada

CC:

SAMPLE PREPARATION AND ANALYTICAL PROCEDURES

Procedure Code	Number of Samples	Code Description	Test Wgt (g)	Report Status	Lab
DY060	29	Dry at 60C			WHI
SS80	29	Dry at 60C sieve 100g to -80 mesh			WHI
FA430	29	Lead Collection Fire - Assay Fusion - AAS Finish	30	Completed	VAN
EN002	29	Environmental disposal charge-Fire assay lead waste			VAN
AQ300	29	1:1:1 Aqua Regia digestion ICP-ES analysis	0.5	Completed	VAN
DISPL	29	Disposal of pulps			VAN
SHP01	29	Per sample shipping charges for branch shipments			VAN

ADDITIONAL COMMENTS



This report supersedes all previous preliminary and final reports with this file number dated prior to the date on this certificate. Signature indicates final approval; preliminary reports are unsigned and should be used for reference only. All results are considered the confidential property of the client. Bureau Veritas assumes the liabilities for actual cost of analysis only. Results apply to samples as submitted.
*** asterisk indicates that an analytical result could not be provided due to unusually high levels of interference from other elements.



Bureau Veritas Commodities Canada Ltd.

9050 Shaughnessy St Vancouver British Columbia V6P 6E5 Canada

PHONE (604) 253-3158

Project: None Given
Report Date: November 13, 2021

Page: 2 of 2

Part: 1 of 2

CERTIFICATE OF ANALYSIS

WHI21000437.1

Method	Analyte	FA430	AQ300	AQ300	AQ300	AQ300	AQ300	AQ300	AQ300	AQ300	AQ300	AQ300	AQ300	AQ300	AQ300	AQ300	AQ300	AQ300	AQ300	AQ300	AQ300
		Au	Mo	Cu	Pb	Zn	Ag	Ni	Co	Mn	Fe	As	Th	Sr	Cd	Sb	Bi	V	Ca	P	La
Unit	MDL	ppm	ppm	ppm	ppm	ppm	ppm	ppm	ppm	%	ppm	ppm	ppm	ppm	ppm	ppm	ppm	%	%	%	ppm
		0.005	1	1	3	1	0.3	1	1	2	0.01	2	2	1	0.5	3	3	1	0.01	0.001	1
MSUD-01	Soil	0.026	4	25	13	52	0.8	15	9	616	2.69	101	<2	24	<0.5	4	<3	48	0.12	0.106	9
MSUD-02	Soil	0.057	4	26	21	41	1.5	14	5	242	2.22	74	<2	16	<0.5	4	<3	39	0.09	0.072	9
MSUD-03	Soil	0.016	6	33	16	124	0.7	29	13	713	3.78	111	<2	21	<0.5	4	<3	69	0.16	0.102	7
MSUD-04	Soil	0.027	3	29	13	77	0.8	22	7	194	2.43	29	3	20	<0.5	3	<3	49	0.24	0.087	15
MSUD-05	Soil	0.009	1	36	11	102	0.4	72	13	621	3.20	130	<2	13	0.5	<3	<3	56	0.12	0.068	11
MSUD-06	Soil	0.006	2	42	18	155	0.5	123	17	668	3.96	106	<2	18	<0.5	<3	<3	57	0.22	0.082	13
MSUD-07	Soil	0.011	2	55	14	162	0.7	304	28	818	4.03	230	<2	20	0.9	<3	<3	49	0.23	0.083	12
MSUD-08	Soil	0.014	5	39	17	66	1.0	19	7	289	3.13	92	<2	15	<0.5	<3	<3	46	0.09	0.098	15
MSUD-09	Soil	0.009	4	56	16	131	1.0	81	14	640	3.91	217	2	16	0.8	<3	<3	55	0.21	0.095	18
MSUD-10	Soil	0.017	3	45	13	97	0.3	54	19	1210	3.70	180	<2	15	<0.5	<3	<3	65	0.08	0.075	9
LSXD-01	Soil	0.023	2	19	8	37	<0.3	12	4	199	2.68	94	<2	18	<0.5	3	<3	44	0.12	0.056	13
LSXD-02	Soil	0.008	2	32	11	65	<0.3	28	11	680	2.73	46	<2	13	<0.5	<3	<3	51	0.11	0.061	11
LSXD-03	Soil	0.011	1	37	5	82	0.5	33	14	494	3.28	149	2	17	<0.5	<3	<3	83	0.11	0.049	9
UKSD-01	Soil	0.014	<1	19	33	67	0.3	20	11	427	2.37	8	3	23	<0.5	<3	<3	53	0.33	0.069	12
UKSD-02	Soil	0.013	<1	28	20	78	0.3	21	11	493	2.44	7	2	27	<0.5	<3	<3	52	0.39	0.079	11
UKSD-03	Soil	0.010	<1	26	20	76	<0.3	22	10	583	2.46	8	2	28	<0.5	<3	<3	54	0.39	0.079	13
UXMD-01	Soil	0.015	3	16	14	50	0.4	13	5	212	2.44	24	<2	12	<0.5	<3	<3	46	0.08	0.052	9
UXMD-02	Soil	0.133	7	35	34	64	2.7	18	8	325	5.48	346	<2	20	<0.5	20	<3	85	0.10	0.171	18
UXMD-03	Soil	0.030	2	34	16	40	1.0	8	4	254	2.29	87	<2	13	<0.5	4	<3	41	0.11	0.078	9
UXMD-04	Soil	0.077	3	18	26	27	1.3	8	3	154	2.06	65	3	10	<0.5	6	<3	30	0.07	0.045	10
UXMD-05	Soil	0.016	4	28	23	38	1.9	10	3	100	2.69	42	4	13	<0.5	<3	<3	35	0.05	0.069	14
UXMD-06	Soil	0.031	3	17	72	51	1.2	12	5	182	2.86	59	2	31	<0.5	7	<3	42	0.09	0.092	25
UXMD-07	Soil	0.043	4	33	34	36	2.0	9	4	219	3.15	83	3	25	<0.5	5	<3	41	0.07	0.094	19
UXMD-08	Soil	0.029	6	15	40	51	1.8	10	3	126	2.87	93	<2	41	<0.5	5	<3	36	0.04	0.086	19
UXMD-09	Soil	0.028	4	24	32	44	1.4	12	5	244	2.63	39	<2	13	<0.5	3	<3	38	0.09	0.067	14
UXMD-10	Soil	0.033	2	20	12	49	0.7	15	6	221	2.68	50	<2	10	<0.5	4	<3	54	0.09	0.056	11
UXMD-11	Soil	<0.005	2	11	14	93	<0.3	11	9	1136	3.26	7	<2	7	<0.5	<3	<3	61	0.06	0.076	11
UXMD-12	Soil	<0.005	1	20	14	71	<0.3	26	12	722	3.26	10	2	14	<0.5	<3	<3	60	0.13	0.063	11
UXMD-13	Soil	0.008	2	38	12	111	<0.3	33	14	836	3.26	104	3	23	<0.5	<3	<3	44	0.12	0.063	16



BUREAU VERITAS MINERAL LABORATORIES
Canada

www.bvna.com/mining-laboratory-serv

Bureau Veritas Commodities Canada Ltd.

9050 Shaughnessy St Vancouver British Columbia V6P 6E5 Canada

PHONE (604) 253-3158

Client: **Kreft, Bernie**
1 Locust Place
Whitehorse Yukon Y1A 5G9 Canada

Project: None Given
Report Date: November 13, 2021

Page: 2 of 2

Part: 2 of 2

CERTIFICATE OF ANALYSIS

WHI21000437.1

Method	Analyte	AQ300	AQ300	AQ300	AQ300	AQ300	AQ300	AQ300	AQ300	AQ300	AQ300	AQ300	AQ300	AQ300	AQ300
		Cr	Mg	Ba	Ti	B	Al	Na	K	W	S	Hg	Tl	Ga	Sc
Unit		ppm	%	ppm	%	ppm	%	%	%	ppm	%	ppm	ppm	ppm	ppm
MDL		1	0.01	1	0.001	20	0.01	0.01	0.01	2	0.05	1	5	5	5
MSUD-01	Soil	21	0.27	219	0.035	<20	1.35	0.02	0.07	<2	0.11	<1	<5	<5	<5
MSUD-02	Soil	20	0.22	204	0.028	<20	1.31	0.02	0.07	<2	0.09	<1	<5	<5	<5
MSUD-03	Soil	42	0.55	131	0.019	<20	1.24	<0.01	0.08	<2	0.11	<1	<5	<5	<5
MSUD-04	Soil	27	0.39	177	0.052	<20	1.20	0.01	0.06	<2	<0.05	<1	<5	<5	<5
MSUD-05	Soil	39	0.27	110	0.034	<20	1.22	<0.01	0.05	<2	<0.05	<1	<5	<5	<5
MSUD-06	Soil	50	0.31	160	0.026	<20	1.23	0.01	0.06	<2	<0.05	<1	<5	<5	5
MSUD-07	Soil	87	0.34	114	0.024	<20	0.99	<0.01	0.05	<2	<0.05	<1	<5	<5	5
MSUD-08	Soil	25	0.20	111	0.027	<20	0.90	<0.01	0.07	<2	0.07	<1	<5	<5	<5
MSUD-09	Soil	59	0.33	192	0.023	<20	1.05	<0.01	0.08	<2	<0.05	<1	<5	<5	6
MSUD-10	Soil	39	0.26	129	0.029	<20	1.35	<0.01	0.06	<2	<0.05	<1	<5	<5	<5
LSXD-01	Soil	28	0.23	96	0.049	<20	1.22	<0.01	0.05	<2	<0.05	<1	<5	<5	<5
LSXD-02	Soil	30	0.29	86	0.049	<20	1.41	0.02	0.06	<2	<0.05	<1	<5	<5	<5
LSXD-03	Soil	40	0.66	141	0.015	<20	1.25	<0.01	0.09	<2	<0.05	<1	<5	<5	17
UKSD-01	Soil	35	0.65	132	0.065	<20	1.35	<0.01	0.05	<2	<0.05	<1	<5	<5	<5
UKSD-02	Soil	38	0.72	174	0.058	<20	1.40	<0.01	0.05	<2	<0.05	<1	<5	<5	<5
UKSD-03	Soil	36	0.70	240	0.052	<20	1.51	<0.01	0.06	<2	<0.05	<1	<5	<5	<5
UXMD-01	Soil	21	0.25	99	0.042	<20	1.29	0.01	0.08	<2	0.12	<1	<5	<5	<5
UXMD-02	Soil	32	0.29	448	0.040	<20	1.46	<0.01	0.11	<2	0.17	<1	<5	6	<5
UXMD-03	Soil	13	0.16	104	0.040	<20	0.94	0.02	0.06	<2	0.08	<1	<5	<5	<5
UXMD-04	Soil	12	0.15	172	0.027	<20	0.59	<0.01	0.07	<2	0.07	<1	<5	<5	<5
UXMD-05	Soil	15	0.07	199	0.014	<20	0.53	0.01	0.09	<2	0.16	<1	<5	<5	<5
UXMD-06	Soil	23	0.19	315	0.031	<20	0.92	<0.01	0.08	<2	0.09	<1	<5	<5	<5
UXMD-07	Soil	21	0.15	256	0.029	<20	0.79	<0.01	0.10	<2	0.16	<1	<5	<5	<5
UXMD-08	Soil	18	0.09	296	0.014	<20	0.63	<0.01	0.18	<2	0.35	<1	<5	<5	<5
UXMD-09	Soil	17	0.20	222	0.032	<20	0.93	<0.01	0.09	<2	0.13	<1	<5	<5	<5
UXMD-10	Soil	23	0.26	92	0.051	<20	1.39	<0.01	0.06	<2	0.08	<1	<5	<5	<5
UXMD-11	Soil	20	0.09	129	0.010	<20	0.82	<0.01	0.05	<2	<0.05	<1	<5	<5	<5
UXMD-12	Soil	31	0.43	211	0.040	<20	2.31	<0.01	0.08	<2	<0.05	<1	<5	<5	<5
UXMD-13	Soil	26	0.31	118	0.033	<20	1.69	<0.01	0.07	<2	<0.05	<1	<5	<5	<5



Bureau Veritas Commodities Canada Ltd.
9050 Shaughnessy St Vancouver British Columbia V6P 6E5 Canada
PHONE (604) 253-3158

Project: None Given
Report Date: November 13, 2021

Page: 1 of 1 Part: 1 of 2

QUALITY CONTROL REPORT

WHI21000437.1

Method	FA430	AQ300	AQ300	AQ300	AQ300	AQ300	AQ300	AQ300	AQ300	AQ300	AQ300	AQ300	AQ300	AQ300	AQ300	AQ300	AQ300	AQ300	AQ300	AQ300	AQ300
Analyte	Au	Mo	Cu	Pb	Zn	Ag	Ni	Co	Mn	Fe	As	Th	Sr	Cd	Sb	Bi	V	Ca	P	La	
Unit	ppm	ppm	ppm	ppm	ppm	ppm	ppm	ppm	ppm	%	ppm	ppm	ppm	ppm	ppm	ppm	ppm	%	%	ppm	
MDL	0.005	1	1	3	1	0.3	1	1	2	0.01	2	2	1	0.5	3	3	1	0.01	0.001	1	
Pulp Duplicates																					
MSUD-05	Soil	0.009	1	36	11	102	0.4	72	13	621	3.20	130	<2	13	0.5	<3	<3	56	0.12	0.068	11
REP MSUD-05	QC	0.009																			
UXMD-03	Soil	0.030	2	34	16	40	1.0	8	4	254	2.29	87	<2	13	<0.5	4	<3	41	0.11	0.078	9
REP UXMD-03	QC		2	36	18	43	1.0	9	5	266	2.41	90	<2	14	<0.5	5	<3	44	0.12	0.081	11
UXMD-07	Soil	0.043	4	33	34	36	2.0	9	4	219	3.15	83	3	25	<0.5	5	<3	41	0.07	0.094	19
REP UXMD-07	QC	0.041																			
Reference Materials																					
STD DS11	Standard		15	156	140	364	1.9	83	15	1071	3.17	46	8	70	2.5	7	11	53	1.09	0.072	19
STD OREAS262	Standard		<1	121	56	153	0.6	67	28	557	3.26	37	8	35	0.7	<3	<3	22	2.91	0.040	16
STD OREAS263	Standard	0.207																			
STD OREAS263	Standard	0.211																			
STD OREAS232	Standard	0.908																			
STD OXN155	Standard	7.529																			
STD OXN155	Standard	7.613																			
STD DS11 Expected			13.9	156	138	345	1.71	81.9	14.2	1055	3.2082	42.8	7.65	67.3	2.37	7.2	12.2	50	1.063	0.0701	18.6
STD OREAS262 Expected			118	56	154	0.45	62	26.9	530	3.284	35.8	9.33	36	0.61	3.39			22.5	2.98	0.04	15.9
STD OXN155 Expected		7.776																			
STD OREAS263 Expected		0.214																			
STD OREAS232 Expected		0.902																			
BLK	Blank		<1	<1	<3	<1	<0.3	<1	<1	<2	<0.01	<2	<2	<1	<0.5	<3	<3	<1	<0.01	<0.001	<1
BLK	Blank	<0.005																			
BLK	Blank	<0.005																			
BLK	Blank	<0.005																			
BLK	Blank	<0.005																			



Bureau Veritas Commodities Canada Ltd.
9050 Shaughnessy St Vancouver British Columbia V6P 6E5 Canada
PHONE (604) 253-3158

Project: None Given
Report Date: November 13, 2021

Page: 1 of 1

Part: 2 of 2

QUALITY CONTROL REPORT

WHI21000437.1

Method	Analyte	AQ300	AQ300	AQ300	AQ300	AQ300	AQ300	AQ300	AQ300	AQ300	AQ300	AQ300	AQ300	AQ300	AQ300
		Cr	Mg	Ba	Ti	B	Al	Na	K	W	S	Hg	Tl	Ga	Sc
Unit		ppm	%	ppm	%	ppm	%	%	%	ppm	%	ppm	ppm	ppm	ppm
MDL		1	0.01	1	0.001	20	0.01	0.01	0.01	2	0.05	1	5	5	5
Pulp Duplicates															
MSUD-05	Soil	39	0.27	110	0.034	<20	1.22	<0.01	0.05	<2	<0.05	<1	<5	<5	<5
REP MSUD-05	QC														
UXMD-03	Soil	13	0.16	104	0.040	<20	0.94	0.02	0.06	<2	0.08	<1	<5	<5	<5
REP UXMD-03	QC	14	0.18	113	0.045	<20	1.00	0.02	0.07	<2	0.08	<1	<5	<5	<5
UXMD-07	Soil	21	0.15	256	0.029	<20	0.79	<0.01	0.10	<2	0.16	<1	<5	<5	<5
REP UXMD-07	QC														
Reference Materials															
STD DS11	Standard	60	0.88	446	0.096	<20	1.23	0.08	0.41	<2	0.30	<1	6	6	<5
STD OREAS262	Standard	46	1.21	247	0.003	<20	1.27	0.07	0.31	<2	0.27	<1	<5	5	<5
STD OREAS263	Standard														
STD OREAS263	Standard														
STD OREAS232	Standard														
STD OXN155	Standard														
STD OXN155	Standard														
STD DS11 Expected		61.5	0.85	417	0.0976	6	1.129	0.0694	0.4	2.9	0.2835	0.3	4.9	4.7	3.1
STD OREAS262 Expected		41.7	1.17	248	0.003		1.3	0.071	0.312		0.269			3.9	3.24
STD OXN155 Expected															
STD OREAS263 Expected															
STD OREAS232 Expected															
BLK	Blank	<1	<0.01	<1	<0.001	<20	<0.01	<0.01	<0.01	<2	<0.05	<1	<5	<5	<5
BLK	Blank														
BLK	Blank														
BLK	Blank														
BLK	Blank														



Bureau Veritas Commodities Canada Ltd.
9050 Shaughnessy St Vancouver British Columbia V6P 6E5 Canada
PHONE (604) 253-3158

Client: **Kreft, Bernie**
1 Locust Place
Whitehorse Yukon Y1A 5G9 Canada

Submitted By: Bernie Kreft
Receiving Lab: Canada-Whitehorse
Received: June 22, 2021
Analysis Start: July 15, 2021
Report Date: July 21, 2021
Page: 1 of 2

CERTIFICATE OF ANALYSIS

WHI21000113.1

CLIENT JOB INFORMATION

Project: None Given
Shipment ID:
P.O. Number
Number of Samples: 8

SAMPLE DISPOSAL

DISP-PLP Dispose of Pulp After 90 days
DISP-RJT-SOIL Immediate Disposal of Soil Reject

Bureau Veritas does not accept responsibility for samples left at the laboratory after 90 days without prior written instructions for sample storage or return.

Invoice To: Kreft, Bernie
1 Locust Place
Whitehorse Yukon Y1A 5G9
Canada

CC:

SAMPLE PREPARATION AND ANALYTICAL PROCEDURES

Procedure Code	Number of Samples	Code Description	Test Wgt (g)	Report Status	Lab
DY060	8	Dry at 60C			WHI
SS80	8	Dry at 60C sieve 100g to -80 mesh			WHI
DISPL	8	Disposal of pulps			VAN
SHP01	8	Per sample shipping charges for branch shipments			VAN
AQ202	8	1:1:1 Aqua Regia digestion ICP-MS analysis	30	Completed	VAN

ADDITIONAL COMMENTS

JEFFREY CANNON
Geochemistry Department Supervisor



BUREAU VERITAS MINERAL LABORATORIES
Canada

www.bureauveritas.com/um

Bureau Veritas Commodities Canada Ltd.

9050 Shaughnessy St Vancouver British Columbia V6P 6E5 Canada

PHONE (604) 253-3158

Client: **Kreft, Bernie**
1 Locust Place
Whitehorse Yukon Y1A 5G9 Canada

Project: None Given
Report Date: July 21, 2021

Page: 2 of 2

Part: 1 of 2

CERTIFICATE OF ANALYSIS

WHI21000113.1

Method	Analyte	AQ202	AQ202	AQ202	AQ202	AQ202	AQ202	AQ202	AQ202	AQ202	AQ202	AQ202	AQ202	AQ202	AQ202	AQ202	AQ202	AQ202	AQ202	AQ202	AQ202
		Mo	Cu	Pb	Zn	Ag	Ni	Co	Mn	Fe	As	U	Au	Th	Sr	Cd	Sb	Bi	V	Ca	P
Unit		ppm	ppm	ppm	ppm	ppm	ppm	ppm	ppm	%	ppm	ppm	ppm	ppm	ppm	ppm	ppm	ppm	ppm	%	%
MDL		0.1	0.1	0.1	1	0.1	0.1	0.1	1	0.01	0.5	0.1	0.5	0.1	0.1	0.1	0.1	0.1	2	0.01	0.001
LSWD-01	Soil	1.2	34.1	12.1	81	0.2	34.9	14.1	424	3.43	25.3	0.9	3.2	5.6	16	0.3	0.7	0.2	67	0.18	0.035
USXS-01	Soil	3.6	14.8	124.0	20	5.2	5.5	2.2	90	3.93	44.1	4.0	1765.6	5.0	31	<0.1	12.5	1.3	36	0.06	0.087
USXS-02	Soil	4.5	37.4	335.4	34	3.3	7.7	3.0	133	4.64	57.4	17.5	104.0	4.5	97	0.1	23.2	0.3	49	0.10	0.190
USXS-03	Soil	1.1	27.0	22.7	60	0.5	28.1	12.6	314	3.20	15.9	0.9	4.5	5.6	15	0.2	1.6	0.2	69	0.15	0.036
USXS-04	Soil	4.9	26.3	184.0	68	4.0	18.2	7.7	454	4.49	65.4	3.9	510.5	2.8	44	0.3	13.9	0.8	63	0.14	0.141
USXS-05	Soil	4.3	58.7	17.9	145	0.2	24.7	4.7	129	4.21	72.7	2.0	12.8	2.5	9	0.1	1.3	0.3	57	0.04	0.085
USXS-06	Soil	3.2	37.2	13.2	208	0.3	40.6	10.3	295	4.65	22.6	1.5	3.6	2.8	10	0.2	0.9	0.2	65	0.08	0.075
USXS-07	Soil	6.0	51.7	21.9	159	0.4	33.4	9.6	325	4.23	106.3	3.4	6.6	3.6	14	0.3	1.5	0.2	69	0.11	0.111



BUREAU VERITAS MINERAL LABORATORIES
Canada

www.bureauveritas.com/um

Bureau Veritas Commodities Canada Ltd.

9050 Shaughnessy St Vancouver British Columbia V6P 6E5 Canada

PHONE (604) 253-3158

Client: **Kreft, Bernie**
1 Locust Place
Whitehorse Yukon Y1A 5G9 Canada

Project: None Given
Report Date: July 21, 2021

Page: 2 of 2

Part: 2 of 2

CERTIFICATE OF ANALYSIS

WHI21000113.1

Method	Analyte	AQ202	AQ202	AQ202	AQ202	AQ202	AQ202	AQ202	AQ202	AQ202	AQ202	AQ202	AQ202	AQ202	AQ202	AQ202	AQ202	AQ202
		La	Cr	Mg	Ba	Ti	B	Al	Na	K	W	Hg	Sc	Tl	S	Ga	Se	Te
Unit		ppm	ppm	%	ppm	%	ppm	%	%	ppm	ppm	ppm	ppm	ppm	%	ppm	ppm	ppm
MDL		1	1	0.01	1	0.001	1	0.01	0.001	0.01	0.1	0.01	0.1	0.05	1	0.5	0.2	
LSWD-01	Soil	15	39	0.72	193	0.091	4	2.57	0.014	0.09	0.2	0.04	5.6	0.1	<0.05	6	0.5	<0.2
USXS-01	Soil	13	20	0.11	346	0.013	3	0.58	0.005	0.25	0.6	0.09	3.0	4.2	0.54	6	3.8	0.6
USXS-02	Soil	27	27	0.13	669	0.015	3	0.93	0.005	0.23	0.5	0.10	5.0	3.2	0.43	9	3.8	<0.2
USXS-03	Soil	13	37	0.56	168	0.089	2	2.54	0.013	0.06	0.2	0.11	4.8	0.2	<0.05	7	0.6	<0.2
USXS-04	Soil	17	29	0.33	459	0.053	3	1.70	0.013	0.22	0.6	0.19	3.1	6.2	0.35	7	3.6	0.3
USXS-05	Soil	18	25	0.28	80	0.022	1	1.64	0.005	0.07	0.2	0.05	2.2	0.2	<0.05	7	2.7	<0.2
USXS-06	Soil	12	30	0.28	69	0.053	2	1.85	0.006	0.06	0.2	0.05	3.1	0.2	<0.05	7	1.5	<0.2
USXS-07	Soil	14	33	0.42	99	0.051	2	1.82	0.007	0.08	0.2	0.05	3.3	0.2	<0.05	6	2.4	<0.2



BUREAU VERITAS MINERAL LABORATORIES
Canada

www.bureauveritas.com/um

Bureau Veritas Commodities Canada Ltd.
9050 Shaughnessy St Vancouver British Columbia V6P 6E5 Canada
PHONE (604) 253-3158

Client: **Kreft, Bernie**
1 Locust Place
Whitehorse Yukon Y1A 5G9 Canada

Project: None Given
Report Date: July 21, 2021

Page: 1 of 1

Part: 1 of 2

QUALITY CONTROL REPORT

WHI21000113.1

Method	AQ202	AQ202	AQ202	AQ202	AQ202	AQ202	AQ202	AQ202	AQ202	AQ202	AQ202	AQ202	AQ202	AQ202	AQ202	AQ202	AQ202	AQ202	AQ202	AQ202	AQ202
Analyte	Mo	Cu	Pb	Zn	Ag	Ni	Co	Mn	Fe	As	U	Au	Th	Sr	Cd	Sb	Bi	V	Ca	P	
Unit	ppm	ppm	ppm	ppm	ppm	ppm	ppm	ppm	%	ppm	ppm	ppb	ppm	ppm	ppm	ppm	ppm	ppm	%	%	
MDL	0.1	0.1	0.1	1	0.1	0.1	0.1	1	0.01	0.5	0.1	0.5	0.1	1	0.1	0.1	0.1	2	0.01	0.001	
Reference Materials																					
STD DS11	Standard	15.4	147.6	143.6	351	1.7	82.9	14.2	979	3.30	46.9	2.7	74.2	9.4	73	2.4	8.2	11.7	53	1.08	0.074
STD OREAS262	Standard	0.7	115.7	59.4	154	0.5	65.3	28.2	527	3.56	38.6	1.3	62.4	10.6	37	0.7	4.9	1.0	25	3.03	0.043
STD DS11 Expected		14.6	149	138	345	1.71	77.7	14.2	1055	3.1	42.8	2.59	79	7.65	67.3	2.37	8.74	12.2	50	1.063	0.0701
STD OREAS262 Expected		0.68	118	56	154	0.45	62	26.9	530	3.284	35.8	1.22	65	9.33	36	0.61	5.06	1.03	22.5	2.98	0.04
BLK	Blank	<0.1	<0.1	<0.1	<1	<0.1	<0.1	<0.1	<1	<0.01	<0.5	<0.1	<0.5	<0.1	<1	<0.1	<0.1	<0.1	<2	<0.01	<0.001



Bureau Veritas Commodities Canada Ltd.
9050 Shaughnessy St Vancouver British Columbia V6P 6E5 Canada
PHONE (604) 253-3158

Client: **Kreft, Bernie**
1 Locust Place
Whitehorse Yukon Y1A 5G9 Canada

Project: None Given
Report Date: July 21, 2021

Page: 1 of 1

Part: 2 of 2

QUALITY CONTROL REPORT

WHI21000113.1

Method	AQ202	AQ202	AQ202	AQ202	AQ202	AQ202	AQ202	AQ202	AQ202	AQ202	AQ202	AQ202	AQ202	AQ202	AQ202	AQ202	AQ202	AQ202
Analyte	La	Cr	Mg	Ba	Ti	B	Al	Na	K	W	Hg	Sc	Tl	S	Ga	Se	Te	
Unit	ppm	ppm	%	ppm	%	ppm	%	%	%	ppm	ppm	ppm	ppm	%	ppm	ppm	ppm	
MDL	1	1	0.01	1	0.001	1	0.01	0.001	0.01	0.1	0.01	0.1	0.1	0.05	1	0.5	0.2	
Reference Materials																		
STD DS11 Standard	20	61	0.84	362	0.099	8	1.25	0.074	0.39	2.9	0.26	3.9	5.1	0.33	6	2.3	4.6	
STD OREAS262 Standard	19	45	1.22	263	0.003	5	1.42	0.066	0.31	0.2	0.17	3.7	0.5	0.24	5	<0.5	0.2	
STD DS11 Expected	18.6	61.5	0.85	385	0.0976		1.1795	0.0762	0.4	2.9	0.26	3.4	4.9	0.2835	5.1	2.2	4.56	
STD OREAS262 Expected	15.9	41.7	1.17	248	0.0027	4	1.3	0.071	0.312	0.2	0.17	3.24	0.47	0.253	4.1	0.4	0.23	
BLK Blank	<1	<1	<0.01	<1	<0.001	<1	<0.01	<0.001	<0.01	<0.1	<0.01	<0.1	<0.1	<0.05	<1	<0.5	<0.2	



BUREAU VERITAS MINERAL LABORATORIES
Canada

www.bureauveritas.com/um

Bureau Veritas Commodities Canada Ltd.
9050 Shaughnessy St Vancouver British Columbia V6P 6E5 Canada
PHONE (604) 253-3158

Client: **Kreft, Bernie**
1 Locust Place
Whitehorse Yukon Y1A 5G9 Canada

Submitted By: Bernie Kreft
Receiving Lab: Canada-Whitehorse
Received: June 28, 2021
Analysis Start: July 15, 2021
Report Date: July 21, 2021
Page: 1 of 4

CERTIFICATE OF ANALYSIS

WHI21000145.1

CLIENT JOB INFORMATION

Project: None Given
Shipment ID:
P.O. Number
Number of Samples: 67

SAMPLE DISPOSAL

DISP-PLP Dispose of Pulp After 90 days
DISP-RJT-SOIL Immediate Disposal of Soil Reject

SAMPLE PREPARATION AND ANALYTICAL PROCEDURES

Procedure Code	Number of Samples	Code Description	Test Wgt (g)	Report Status	Lab
DY060	67	Dry at 60C			WHI
SS80	67	Dry at 60C sieve 100g to -80 mesh			WHI
DISPL	67	Disposal of pulps			VAN
SHP01	67	Per sample shipping charges for branch shipments			VAN
AQ202	67	1:1:1 Aqua Regia digestion ICP-MS analysis	30	Completed	VAN

ADDITIONAL COMMENTS

Bureau Veritas does not accept responsibility for samples left at the laboratory after 90 days without prior written instructions for sample storage or return.

Invoice To: Kreft, Bernie
1 Locust Place
Whitehorse Yukon Y1A 5G9
Canada

CC:

JEFFREY CANNON
Geochemistry Department Supervisor

This report supersedes all previous preliminary and final reports with this file number dated prior to the date on this certificate. Signature indicates final approval; preliminary reports are unsigned and should be used for reference only. All results are considered the confidential property of the client. Bureau Veritas assumes the liabilities for actual cost of analysis only. Results apply to samples as submitted.
*** asterisk indicates that an analytical result could not be provided due to unusually high levels of interference from other elements.



Bureau Veritas Commodities Canada Ltd.

9050 Shaughnessy St Vancouver British Columbia V6P 6E5 Canada

PHONE (604) 253-3158

Client: **Kreft, Bernie**
1 Locust Place
Whitehorse Yukon Y1A 5G9 Canada

Project: None Given
Report Date: July 21, 2021

Page: 2 of 4

Part: 1 of 2

CERTIFICATE OF ANALYSIS

WHI21000145.1

Method	Analyte	AQ202	AQ202	AQ202	AQ202	AQ202	AQ202	AQ202	AQ202	AQ202	AQ202	AQ202	AQ202	AQ202	AQ202	AQ202	AQ202	AQ202	AQ202	AQ202	AQ202
		Mo	Cu	Pb	Zn	Ag	Ni	Co	Mn	Fe	As	U	Au	Th	Sr	Cd	Sb	Bi	V	Ca	P
Unit		ppm	ppm	ppm	ppm	ppm	ppm	ppm	ppm	%	ppm	ppm	ppm	ppm	ppm	ppm	ppm	ppm	%	%	%
MDL		0.1	0.1	0.1	1	0.1	0.1	0.1	1	0.01	0.5	0.1	0.5	0.1	1	0.1	0.1	2	0.01	0.001	0.001
CSXS-01	Soil	0.6	54.3	11.0	110	0.2	67.7	19.1	698	5.36	23.7	1.0	5.1	5.3	22	0.1	1.3	0.2	126	0.34	0.081
CSXS-02	Soil	0.8	82.9	10.3	78	0.2	44.7	19.6	607	3.66	38.8	1.4	6.6	4.0	20	0.2	1.0	0.2	90	0.24	0.090
CSXS-03	Soil	2.3	31.9	7.0	58	0.2	21.3	4.1	88	2.32	76.4	0.9	3.8	1.8	11	0.1	0.9	0.2	59	0.05	0.055
CSXS-04	Soil	1.2	86.7	10.3	106	0.3	120.7	28.8	1050	5.38	95.3	1.0	6.8	5.3	18	0.2	0.8	0.1	134	0.26	0.103
CSXS-05	Soil	1.3	19.6	10.5	44	0.2	16.5	5.2	184	2.90	23.4	0.6	2.9	2.9	12	0.2	0.8	0.2	66	0.10	0.042
CSXS-06	Soil	3.5	26.7	18.2	70	0.7	20.2	5.8	195	2.76	46.6	1.0	12.1	1.6	21	0.2	3.2	0.2	59	0.12	0.092
CSXS-07	Soil	2.9	17.4	13.4	50	1.0	17.2	5.7	133	1.83	30.8	0.7	18.1	5.1	17	0.2	5.3	0.2	34	0.17	0.066
CSXS-08	Soil	5.0	24.6	68.7	51	1.0	12.2	4.7	177	2.22	176.7	0.6	22.5	3.7	28	<0.1	7.0	0.2	37	0.13	0.070
CSXS-09	Soil	4.0	11.1	46.8	44	0.9	11.5	4.1	126	2.45	89.7	0.5	8.3	2.8	20	<0.1	3.0	0.2	47	0.22	0.061
CSXS-10	Soil	2.8	47.0	14.1	116	0.4	86.6	23.5	788	4.61	70.1	0.7	4.2	3.8	19	0.2	3.7	0.1	86	0.33	0.088
CSXS-11	Soil	6.2	13.7	36.8	44	1.0	13.0	5.1	194	2.39	87.6	0.6	27.8	3.1	16	0.2	5.0	0.2	46	0.14	0.066
CSXS-12	Soil	2.0	44.7	16.5	42	0.6	16.8	5.4	146	2.49	147.6	1.2	18.8	3.9	29	0.2	8.8	<0.1	47	0.29	0.079
CSXS-13	Soil	1.7	84.5	19.2	83	0.3	31.3	14.9	272	4.40	114.3	1.5	4.2	6.2	25	0.5	4.7	0.1	68	0.25	0.070
CSXS-14	Soil	2.2	36.2	21.5	60	0.4	25.7	7.4	205	3.05	99.7	0.9	5.4	5.8	33	0.3	2.9	0.2	61	0.41	0.090
CSXS-15	Soil	2.0	44.2	16.0	55	0.4	20.4	7.8	144	3.34	168.9	0.8	7.3	4.7	24	0.3	3.9	0.1	52	0.26	0.067
BGSD-01	Soil	0.6	52.5	6.8	92	0.1	53.3	18.2	686	4.92	877.8	0.7	6.2	4.5	21	0.1	0.6	<0.1	133	0.28	0.075
BGSD-02	Soil	1.1	41.7	14.4	93	0.4	62.1	32.2	907	5.34	656.8	0.4	7.9	3.6	15	0.3	1.9	<0.1	129	0.34	0.059
BGSD-03	Soil	1.0	31.8	7.6	76	0.4	30.1	14.8	369	3.82	74.2	0.6	17.8	4.1	15	0.2	2.8	<0.1	93	0.17	0.044
BGSD-04	Soil	0.8	45.2	6.9	105	0.2	55.1	26.0	811	4.58	404.2	0.9	6.3	4.1	20	0.4	1.1	<0.1	107	0.24	0.070
DTSD-01	Soil	2.2	14.2	17.6	42	0.2	13.0	5.4	260	2.99	34.5	0.5	4.2	3.1	16	0.1	1.7	0.2	80	0.14	0.042
DTSD-02	Soil	1.8	12.3	14.4	41	0.1	13.9	5.1	154	2.93	125.7	0.5	4.5	3.6	15	0.2	1.6	0.2	83	0.14	0.038
DTSD-03	Soil	2.2	26.5	12.7	49	0.5	14.9	5.9	207	3.13	107.2	0.7	46.2	2.5	12	0.1	5.7	0.2	64	0.10	0.048
DTSD-04	Soil	2.8	28.8	15.4	63	0.3	28.8	11.4	316	3.14	26.2	0.9	10.7	4.3	16	0.2	2.8	0.2	64	0.16	0.036
DTSD-05	Soil	1.6	25.0	14.5	66	0.7	23.1	9.3	315	3.19	22.1	0.9	4.5	2.4	14	0.2	1.6	0.2	82	0.14	0.048
DTSD-06	Soil	2.8	21.4	13.3	63	0.2	22.2	8.9	341	3.07	20.4	0.6	5.0	1.7	13	0.2	1.5	0.2	71	0.10	0.048
DTSD-07	Soil	1.8	27.8	10.7	59	0.4	26.2	10.9	283	3.06	48.6	0.7	17.8	3.6	12	0.2	2.8	0.2	61	0.13	0.039
DTSD-10	Soil	1.8	52.9	19.4	83	0.3	39.8	12.1	973	3.14	190.3	1.1	2.9	1.6	18	0.5	1.6	0.4	69	0.09	0.082
DTSD-11	Soil	1.6	24.7	13.2	72	0.2	28.8	9.4	295	2.96	92.2	0.7	4.8	3.0	12	0.2	1.3	0.3	57	0.09	0.044
DTSD-12	Soil	1.7	27.9	21.0	89	0.3	27.1	9.6	390	2.85	81.6	0.7	5.5	2.8	14	0.3	1.3	0.5	55	0.13	0.051
DTSD-13	Soil	1.4	22.4	13.1	74	0.1	23.3	9.2	273	2.92	68.9	0.6	2.5	3.0	12	0.2	1.1	0.3	62	0.11	0.041



Bureau Veritas Commodities Canada Ltd.

9050 Shaughnessy St Vancouver British Columbia V6P 6E5 Canada

PHONE (604) 253-3158

Client: **Kreft, Bernie**
1 Locust Place
Whitehorse Yukon Y1A 5G9 Canada

Project: None Given
Report Date: July 21, 2021

Page: 2 of 4

Part: 2 of 2

CERTIFICATE OF ANALYSIS

WHI21000145.1

Method	Analyte	AQ202	AQ202	AQ202	AQ202	AQ202	AQ202	AQ202	AQ202	AQ202	AQ202	AQ202	AQ202	AQ202	AQ202	AQ202	AQ202	AQ202
		La	Cr	Mg	Ba	Ti	B	Al	Na	K	W	Hg	Sc	TI	S	Ga	Se	Te
Unit		ppm	ppm	%	ppm	%	ppm	%	%	ppm	ppm	ppm	ppm	%	ppm	ppm	ppm	
MDL		1	1	0.01	1	0.001	1	0.01	0.001	0.01	0.01	0.01	0.01	0.05	1	0.5	0.2	
CSXS-01	Soil	17	99	1.81	273	0.077	2	3.10	0.008	0.18	0.2	0.04	18.3	0.2	<0.05	10	<0.5	<0.2
CSXS-02	Soil	18	40	0.62	282	0.060	2	1.78	0.009	0.11	0.1	0.05	9.8	0.3	<0.05	6	0.7	<0.2
CSXS-03	Soil	15	23	0.10	108	0.034	2	0.79	0.007	0.06	0.1	0.03	1.8	0.2	<0.05	5	0.6	<0.2
CSXS-04	Soil	17	164	2.31	638	0.122	1	3.33	0.008	0.39	0.1	0.03	13.5	0.3	<0.05	11	0.7	<0.2
CSXS-05	Soil	12	30	0.29	108	0.066	1	1.65	0.011	0.04	0.1	0.05	2.6	0.2	<0.05	7	0.6	<0.2
CSXS-06	Soil	14	26	0.24	110	0.046	1	1.23	0.011	0.05	0.3	0.05	2.3	0.2	<0.05	5	1.7	<0.2
CSXS-07	Soil	16	19	0.26	171	0.042	1	0.84	0.010	0.08	0.2	0.03	2.4	0.5	0.08	3	1.6	<0.2
CSXS-08	Soil	13	15	0.20	206	0.044	1	0.95	0.019	0.09	0.3	0.06	2.0	0.3	0.14	4	3.4	<0.2
CSXS-09	Soil	15	22	0.31	191	0.048	2	1.13	0.009	0.06	0.3	0.06	2.5	0.3	<0.05	4	1.6	<0.2
CSXS-10	Soil	13	103	0.73	195	0.031	2	1.55	0.009	0.08	0.2	0.05	10.1	0.1	<0.05	5	0.9	<0.2
CSXS-11	Soil	13	21	0.25	251	0.041	2	1.08	0.009	0.10	0.4	0.07	2.3	0.3	0.16	4	3.7	<0.2
CSXS-12	Soil	13	42	0.28	158	0.053	1	0.91	0.018	0.07	0.2	0.04	6.5	<0.1	<0.05	3	1.0	<0.2
CSXS-13	Soil	16	59	0.42	224	0.078	2	1.78	0.014	0.09	0.2	0.05	7.8	0.2	0.05	5	0.7	<0.2
CSXS-14	Soil	16	34	0.47	296	0.080	2	1.48	0.022	0.10	0.2	0.04	6.0	0.1	<0.05	5	1.5	<0.2
CSXS-15	Soil	15	35	0.32	162	0.059	1	1.22	0.012	0.07	0.2	0.03	4.5	<0.1	<0.05	4	1.3	<0.2
BGSD-01	Soil	11	74	1.48	227	0.058	<1	2.44	0.008	0.18	<0.1	0.01	16.8	0.1	<0.05	9	<0.5	<0.2
BGSD-02	Soil	9	116	1.67	421	0.054	2	2.23	0.009	0.15	0.2	0.04	24.1	0.4	<0.05	7	0.9	<0.2
BGSD-03	Soil	11	45	0.38	172	0.046	2	1.23	0.009	0.06	0.2	0.04	13.8	0.2	<0.05	5	0.6	<0.2
BGSD-04	Soil	11	42	0.35	183	0.043	1	1.05	0.012	0.06	0.2	0.04	15.6	0.2	<0.05	4	<0.5	<0.2
DTSD-01	Soil	13	24	0.22	115	0.106	2	1.05	0.007	0.07	0.2	0.03	2.1	0.2	0.06	8	<0.5	<0.2
DTSD-02	Soil	13	29	0.33	111	0.095	1	1.80	0.007	0.06	0.2	0.03	3.4	0.4	0.07	9	<0.5	<0.2
DTSD-03	Soil	11	26	0.31	96	0.061	1	1.59	0.008	0.07	0.1	0.09	2.6	0.2	0.09	6	1.1	<0.2
DTSD-04	Soil	13	33	0.50	115	0.090	2	2.10	0.013	0.07	0.2	0.07	4.3	0.1	0.05	5	1.5	<0.2
DTSD-05	Soil	13	34	0.45	99	0.078	2	2.13	0.010	0.07	0.1	0.12	3.7	0.1	0.06	8	1.1	<0.2
DTSD-06	Soil	11	31	0.41	191	0.060	2	2.10	0.008	0.06	0.2	0.08	3.1	0.1	<0.05	7	1.0	<0.2
DTSD-07	Soil	10	30	0.49	116	0.067	1	2.08	0.009	0.06	0.2	0.06	3.9	0.1	<0.05	5	0.8	<0.2
DTSD-10	Soil	14	34	0.22	122	0.045	2	1.22	0.007	0.07	0.2	0.08	4.2	0.3	0.11	5	1.2	<0.2
DTSD-11	Soil	14	28	0.28	80	0.055	1	1.55	0.008	0.06	0.2	0.06	3.0	0.2	<0.05	6	0.7	<0.2
DTSD-12	Soil	13	28	0.35	101	0.055	1	1.50	0.008	0.06	0.2	0.05	3.0	0.2	0.07	5	0.5	<0.2
DTSD-13	Soil	11	29	0.37	103	0.061	1	1.91	0.009	0.05	0.2	0.05	3.4	0.1	<0.05	6	0.7	<0.2



CERTIFICATE OF ANALYSIS

WHI21000145.1

Method	Analyte	AQ202	AQ202	AQ202	AQ202	AQ202	AQ202	AQ202	AQ202	AQ202	AQ202	AQ202	AQ202	AQ202	AQ202	AQ202	AQ202	AQ202	AQ202	AQ202	AQ202	AQ202
		Mo	Cu	Pb	Zn	Ag	Ni	Co	Mn	Fe	As	U	Au	Th	Sr	Cd	Sb	Bi	V	Ca	P	
Unit		ppm	ppm	ppm	ppm	ppm	ppm	ppm	ppm	%	ppm	ppm	ppm	ppm	ppm	ppm	ppm	ppm	%	%		
MDL		0.1	0.1	0.1	1	0.1	0.1	0.1	1	0.01	0.5	0.1	0.5	0.1	1	0.1	0.1	2	0.01	0.001		
DTSD-14	Soil	4.1	30.0	15.4	68	1.0	17.6	8.2	379	2.63	94.1	1.1	10.3	5.4	15	0.2	2.4	0.4	36	0.10	0.083	
DTSD-15	Soil	6.0	73.7	16.2	84	0.9	24.6	9.0	318	3.74	145.9	2.5	5.7	2.9	22	0.4	3.2	0.2	53	0.06	0.129	
DTSD-16	Soil	1.8	21.4	9.4	41	0.1	13.4	5.3	188	2.49	51.7	0.6	5.2	1.5	15	0.1	1.8	0.2	54	0.09	0.054	
DTSD-17	Soil	1.5	29.1	8.2	76	0.6	39.9	14.5	268	4.27	109.5	0.6	19.8	3.4	18	0.1	4.5	<0.1	97	0.21	0.046	
DTSD-18	Soil	1.7	27.3	8.9	115	0.1	36.6	21.6	1303	4.13	91.2	0.8	1.5	2.9	12	0.5	0.6	0.2	88	0.12	0.082	
DTSD-19	Soil	1.3	25.4	11.3	63	0.3	29.2	13.3	361	3.47	95.5	0.8	2.9	3.1	13	0.3	0.7	0.2	70	0.13	0.060	
DTSD-20	Soil	1.3	41.4	10.8	114	0.7	59.7	30.4	1784	6.80	138.7	1.1	3.9	3.1	15	0.2	0.9	0.1	136	0.18	0.081	
DTSD-21	Soil	1.0	40.8	11.2	118	0.5	55.6	36.9	2105	6.98	53.3	0.8	2.7	4.8	14	0.3	0.9	0.1	148	0.27	0.073	
DTSD-22	Soil	1.2	88.1	10.5	124	0.2	156.3	35.9	1841	5.69	61.4	0.9	1.1	4.0	11	0.2	0.8	0.2	132	0.17	0.077	
DTSD-23	Soil	1.1	42.5	15.3	102	0.2	37.1	22.6	1076	4.77	111.1	0.7	2.9	2.9	9	0.2	0.8	<0.1	113	0.15	0.057	
DTSD-24	Soil	3.5	23.5	29.1	50	0.2	20.6	6.4	228	2.34	71.2	0.6	8.2	2.7	14	0.2	2.8	0.1	55	0.15	0.038	
USMD-01	Soil	1.1	39.0	13.4	74	0.3	38.1	23.8	593	4.34	47.8	0.4	2.0	2.4	14	0.1	1.0	<0.1	107	0.38	0.060	
USMD-02	Soil	3.3	35.0	27.7	70	0.5	27.5	13.3	836	3.33	86.4	0.9	6.2	3.9	19	0.3	2.1	0.2	63	0.20	0.060	
USMD-03	Soil	2.0	26.6	38.4	58	0.3	23.8	8.7	159	3.44	137.0	0.8	5.9	4.3	18	0.1	2.7	0.1	59	0.20	0.068	
USMD-04	Soil	2.9	21.7	57.0	53	0.5	18.0	7.7	232	2.54	78.0	0.7	6.4	2.8	17	0.3	2.2	0.2	58	0.17	0.068	
USMD-05	Soil	1.4	35.6	12.7	54	0.3	19.4	6.6	174	3.10	104.2	0.9	9.9	4.2	25	0.3	4.1	0.1	47	0.28	0.067	
USMD-06	Soil	0.8	43.6	10.9	55	0.4	21.2	6.7	129	3.11	66.3	1.3	7.4	5.2	25	0.3	3.9	0.2	50	0.28	0.074	
USMD-07	Soil	0.7	32.4	7.3	135	0.2	59.3	26.2	1511	4.99	19.9	0.7	2.2	3.9	15	0.2	1.4	<0.1	85	0.18	0.055	
USMD-08	Soil	1.3	53.8	10.2	121	0.6	40.7	16.4	429	4.05	24.5	1.3	1.0	4.6	20	0.2	1.4	0.1	62	0.24	0.063	
USMD-09	Soil	0.8	32.9	11.7	59	0.2	23.3	6.8	107	3.10	36.3	1.0	2.7	5.9	22	0.2	1.7	0.2	51	0.25	0.055	
USMD-10	Soil	1.4	28.8	15.2	55	0.3	19.3	4.3	90	2.36	25.6	0.9	3.8	5.3	18	0.2	2.8	0.2	48	0.20	0.045	
USMD-11	Soil	2.3	27.7	21.3	68	0.5	30.4	7.7	159	2.69	30.5	0.8	7.4	5.2	23	0.3	4.0	0.2	53	0.29	0.066	
USMD-12	Soil	2.1	18.3	19.4	39	0.4	21.7	4.4	84	2.17	171.6	0.6	13.9	3.4	18	<0.1	5.3	0.1	39	0.12	0.043	
USMD-13	Soil	0.6	22.7	3.8	16	0.4	8.9	2.4	52	2.14	81.6	0.4	4.3	1.9	8	<0.1	2.2	<0.1	86	0.07	0.036	
USMD-14	Soil	0.3	15.3	3.6	134	0.2	34.9	18.5	396	5.99	19.2	0.2	9.8	2.0	15	<0.1	1.8	<0.1	144	0.17	0.025	
USMD-15	Soil	0.8	33.8	8.7	97	0.3	38.4	17.9	310	4.14	159.8	0.7	5.1	3.3	14	0.3	1.4	<0.1	115	0.19	0.056	
USMD-16	Soil	1.2	33.3	20.8	163	0.3	53.6	21.4	436	5.59	242.8	0.7	5.3	3.2	18	0.5	1.3	0.2	110	0.23	0.063	
USMD-17	Soil	0.6	27.8	5.0	159	0.3	63.4	23.4	770	5.82	226.4	0.2	5.0	1.3	20	0.2	0.3	<0.1	166	0.31	0.050	
USMD-18	Soil	1.5	25.7	16.1	53	0.4	21.5	6.4	144	2.25	285.0	0.8	8.3	3.7	17	0.2	1.6	0.2	46	0.18	0.048	
USMD-19	Soil	1.6	34.8	11.8	118	0.4	48.5	19.4	632	3.96	306.1	0.8	4.6	2.9	19	0.2	1.5	0.1	81	0.20	0.054	



Bureau Veritas Commodities Canada Ltd.

9050 Shaughnessy St Vancouver British Columbia V6P 6E5 Canada

PHONE (604) 253-3158

Client: **Kreft, Bernie**
1 Locust Place
Whitehorse Yukon Y1A 5G9 Canada

Project: None Given
Report Date: July 21, 2021

Page: 3 of 4

Part: 2 of 2

CERTIFICATE OF ANALYSIS

WHI21000145.1

Method	Analyte	AQ202	AQ202	AQ202	AQ202	AQ202	AQ202	AQ202	AQ202	AQ202	AQ202	AQ202	AQ202	AQ202	AQ202	AQ202	AQ202	AQ202
		La	Cr	Mg	Ba	Ti	B	Al	Na	K	W	Hg	Sc	TI	S	Ga	Se	Te
Unit		ppm	ppm	%	ppm	%	ppm	%	%	ppm	ppm	ppm	ppm	%	ppm	ppm	ppm	
MDL		1	1	0.01	1	0.001	1	0.01	0.001	0.01	0.01	0.01	0.01	0.05	1	0.5	0.2	
DTSD-14	Soil	16	20	0.19	134	0.029	<1	0.88	0.006	0.10	0.2	0.03	2.6	0.4	0.17	3	2.2	<0.2
DTSD-15	Soil	9	51	0.15	103	0.017	<1	0.76	0.004	0.06	0.2	0.05	9.2	0.4	0.08	3	3.3	<0.2
DTSD-16	Soil	11	26	0.25	84	0.047	<1	1.34	0.012	0.04	0.1	0.03	2.2	0.2	0.08	5	0.9	<0.2
DTSD-17	Soil	12	91	1.36	225	0.049	<1	2.50	0.006	0.11	0.1	0.04	13.1	0.3	<0.05	7	1.0	<0.2
DTSD-18	Soil	12	47	0.73	135	0.052	<1	1.53	0.005	0.07	0.1	0.02	5.5	0.1	<0.05	6	0.8	<0.2
DTSD-19	Soil	13	39	0.48	118	0.064	1	2.56	0.011	0.06	0.2	0.08	4.2	0.1	<0.05	7	0.7	<0.2
DTSD-20	Soil	19	34	0.44	388	0.016	2	1.24	0.005	0.10	<0.1	0.05	24.3	0.2	0.06	5	0.8	<0.2
DTSD-21	Soil	16	57	1.14	490	0.023	2	1.69	0.005	0.12	<0.1	0.04	27.9	0.2	<0.05	5	0.8	<0.2
DTSD-22	Soil	16	155	1.94	529	0.111	<1	2.76	0.008	0.30	0.1	0.04	12.7	0.3	0.10	10	0.7	<0.2
DTSD-23	Soil	11	45	0.82	239	0.038	<1	1.51	0.005	0.08	0.1	0.04	15.6	0.3	<0.05	5	0.5	<0.2
DTSD-24	Soil	11	35	0.30	78	0.058	<1	1.32	0.008	0.06	0.2	0.06	2.4	0.1	0.05	4	1.4	<0.2
USMD-01	Soil	8	95	1.53	247	0.049	<1	2.15	0.007	0.11	0.1	0.02	20.2	0.2	<0.05	6	0.6	<0.2
USMD-02	Soil	16	32	0.39	233	0.053	<1	1.50	0.009	0.06	0.2	0.05	6.1	0.1	0.06	5	1.3	<0.2
USMD-03	Soil	13	33	0.46	158	0.064	1	1.98	0.010	0.06	0.2	0.04	4.0	0.1	<0.05	5	1.5	<0.2
USMD-04	Soil	11	30	0.38	122	0.059	1	1.83	0.009	0.06	0.2	0.06	3.3	<0.1	<0.05	5	1.0	<0.2
USMD-05	Soil	13	31	0.34	174	0.058	<1	1.07	0.015	0.07	0.1	0.04	4.6	<0.1	<0.05	4	1.1	<0.2
USMD-06	Soil	14	34	0.37	225	0.055	<1	1.18	0.016	0.07	0.1	0.06	5.5	0.1	<0.05	4	1.1	<0.2
USMD-07	Soil	11	42	0.27	176	0.042	<1	1.13	0.009	0.05	0.2	0.02	14.7	0.1	<0.05	4	0.6	<0.2
USMD-08	Soil	14	49	0.36	206	0.049	<1	1.41	0.011	0.09	0.2	0.03	7.4	0.2	<0.05	5	1.3	<0.2
USMD-09	Soil	16	35	0.41	204	0.060	<1	1.52	0.013	0.06	0.1	0.04	5.3	<0.1	<0.05	5	1.0	<0.2
USMD-10	Soil	15	32	0.31	166	0.059	<1	1.10	0.013	0.06	0.2	0.03	4.1	<0.1	<0.05	4	1.6	<0.2
USMD-11	Soil	13	40	0.50	227	0.072	<1	1.46	0.014	0.09	0.3	0.06	5.1	0.2	<0.05	4	1.5	<0.2
USMD-12	Soil	15	34	0.23	83	0.046	<1	0.95	0.007	0.05	0.2	0.05	2.4	0.1	<0.05	3	1.9	<0.2
USMD-13	Soil	3	38	0.12	61	0.006	<1	0.57	0.001	0.04	0.1	0.03	24.1	<0.1	<0.05	4	0.7	<0.2
USMD-14	Soil	12	74	2.24	257	0.017	<1	3.25	0.002	0.16	0.1	0.03	33.4	0.3	<0.05	10	0.6	<0.2
USMD-15	Soil	10	48	1.15	230	0.029	<1	1.91	0.007	0.06	0.2	0.05	20.4	0.2	<0.05	6	0.6	<0.2
USMD-16	Soil	12	57	1.22	193	0.039	3	1.96	0.007	0.11	0.1	0.04	17.1	0.2	<0.05	6	0.9	<0.2
USMD-17	Soil	10	85	2.34	89	0.004	<1	2.67	0.002	0.14	0.3	0.01	34.1	0.2	0.07	8	<0.5	<0.2
USMD-18	Soil	13	26	0.29	213	0.045	<1	1.20	0.007	0.06	0.2	0.06	5.0	0.2	<0.05	4	1.2	<0.2
USMD-19	Soil	12	41	0.42	231	0.040	1	1.16	0.009	0.07	0.2	0.05	12.2	0.1	<0.05	4	1.5	<0.2



BUREAU VERITAS MINERAL LABORATORIES
Canada

www.bureauveritas.com/um

Bureau Veritas Commodities Canada Ltd.

9050 Shaughnessy St Vancouver British Columbia V6P 6E5 Canada

PHONE (604) 253-3158

Client: **Kreft, Bernie**
1 Locust Place
Whitehorse Yukon Y1A 5G9 Canada

Project: None Given
Report Date: July 21, 2021

Page: 4 of 4

Part: 1 of 2

CERTIFICATE OF ANALYSIS

WHI21000145.1

Method	Analyte	AQ202	AQ202	AQ202	AQ202	AQ202	AQ202	AQ202	AQ202	AQ202	AQ202	AQ202	AQ202	AQ202	AQ202	AQ202	AQ202	AQ202	AQ202	AQ202	AQ202
		Mo	Cu	Pb	Zn	Ag	Ni	Co	Mn	Fe	As	U	Au	Th	Sr	Cd	Sb	Bi	V	Ca	P
Unit		ppm	ppm	ppm	ppm	ppm	ppm	ppm	ppm	%	ppm	ppm	ppm	ppm	ppm	ppm	ppm	ppm	%	%	
MDL		0.1	0.1	0.1	1	0.1	0.1	0.1	1	0.01	0.5	0.1	0.5	0.1	1	0.1	0.1	0.1	2	0.01	0.001
USMD-20	Soil	2.4	35.0	13.2	76	0.6	29.8	11.7	223	3.71	253.2	0.8	8.0	3.0	16	0.3	1.9	0.2	76	0.15	0.059
USMD-21	Soil	1.0	40.7	8.9	86	0.3	38.2	17.3	528	4.95	318.6	1.0	5.3	3.5	20	0.5	1.8	0.1	96	0.21	0.073
USMD-22	Soil	1.0	68.5	7.3	116	0.3	57.1	30.6	1028	5.12	472.1	0.8	4.7	2.5	13	0.4	1.7	<0.1	120	0.16	0.076
USMD-23	Soil	0.8	37.8	8.3	108	0.1	43.5	19.4	564	4.57	232.9	0.9	11.2	2.7	13	0.5	1.2	<0.1	123	0.12	0.066
USMD-24	Soil	2.1	30.2	9.2	62	0.4	19.5	6.8	235	3.36	290.6	0.9	18.2	3.2	18	0.2	3.4	0.2	44	0.11	0.064
USMD-25	Soil	2.8	36.5	12.5	115	0.4	35.2	5.9	161	3.86	158.8	1.4	15.3	3.3	15	0.2	2.2	0.3	58	0.07	0.069
USMD-26	Soil	1.1	36.6	9.2	80	0.3	36.4	16.3	516	4.03	36.7	0.7	4.8	4.1	17	0.2	1.6	0.1	84	0.18	0.050



BUREAU MINERAL LABORATORIES
VERITAS Canada

www.bureauveritas.com/um

Bureau Veritas Commodities Canada Ltd.

9050 Shaughnessy St Vancouver British Columbia V6P 6E5 Canada

PHONE (604) 253-3158

Client: **Kreft, Bernie**
1 Locust Place
Whitehorse Yukon Y1A 5G9 Canada

Project: None Given
Report Date: July 21, 2021

Page: 4 of 4

Part: 2 of 2

CERTIFICATE OF ANALYSIS

WHI21000145.1

Method	Analyte	AQ202	AQ202	AQ202	AQ202	AQ202	AQ202	AQ202	AQ202	AQ202	AQ202	AQ202	AQ202	AQ202	AQ202	AQ202	AQ202	AQ202
		La	Cr	Mg	Ba	Ti	B	Al	Na	K	W	Hg	Sc	Tl	S	Ga	Se	Te
Unit		ppm	ppm	%	ppm	%	ppm	%	%	ppm	ppm	ppm	ppm	ppm	%	ppm	ppm	ppm
MDL		1	1	0.01	1	0.001	1	0.01	0.001	0.01	0.1	0.01	0.1	0.05	1	0.5	0.2	
USMD-20	Soil	12	32	0.26	356	0.039	2	1.11	0.007	0.05	0.2	0.07	9.2	0.2	<0.05	3	1.5	<0.2
USMD-21	Soil	12	40	0.30	285	0.047	<1	1.20	0.008	0.06	0.2	0.05	15.5	0.2	<0.05	4	0.6	<0.2
USMD-22	Soil	8	50	0.31	169	0.024	<1	0.76	0.005	0.07	0.2	0.04	19.0	0.3	<0.05	3	<0.5	<0.2
USMD-23	Soil	10	38	0.53	173	0.031	<1	1.21	0.005	0.05	0.1	0.04	20.0	0.2	<0.05	4	<0.5	<0.2
USMD-24	Soil	14	20	0.22	119	0.036	<1	1.10	0.005	0.06	0.2	0.06	3.3	0.3	<0.05	3	0.8	<0.2
USMD-25	Soil	9	21	0.18	136	0.031	<1	0.78	0.005	0.04	0.2	0.05	5.0	0.2	<0.05	2	1.2	<0.2
USMD-26	Soil	15	42	0.64	214	0.058	<1	1.76	0.007	0.08	0.4	0.05	11.9	0.2	<0.05	5	<0.5	<0.2



QUALITY CONTROL REPORT

WHI21000145.1

Method	AQ202	AQ202	AQ202	AQ202	AQ202	AQ202	AQ202	AQ202	AQ202	AQ202	AQ202	AQ202	AQ202	AQ202	AQ202	AQ202	AQ202	AQ202	AQ202	AQ202	AQ202
Analyte	Mo	Cu	Pb	Zn	Ag	Ni	Co	Mn	Fe	As	U	Au	Th	Sr	Cd	Sb	Bi	V	Ca	P	
Unit	ppm	ppm	ppm	ppm	ppm	ppm	ppm	ppm	%	ppm	ppm	ppb	ppm	ppm	ppm	ppm	ppm	ppm	%	%	
MDL	0.1	0.1	0.1	1	0.1	0.1	0.1	1	0.01	0.5	0.1	0.5	0.1	1	0.1	0.1	0.1	2	0.01	0.001	
Pulp Duplicates																					
CSXS-11	Soil	6.2	13.7	36.8	44	1.0	13.0	5.1	194	2.39	87.6	0.6	27.8	3.1	16	0.2	5.0	0.2	46	0.14	0.066
REP CSXS-11	QC	6.5	14.4	37.5	45	1.0	13.6	5.3	204	2.50	88.3	0.6	28.5	3.1	16	0.2	5.1	0.2	47	0.13	0.067
USMD-03	Soil	2.0	26.6	38.4	58	0.3	23.8	8.7	159	3.44	137.0	0.8	5.9	4.3	18	0.1	2.7	0.1	59	0.20	0.068
REP USMD-03	QC	2.0	26.8	39.3	58	0.3	23.3	8.7	157	3.37	140.0	0.8	6.4	4.4	18	0.2	2.8	0.2	61	0.20	0.063
USMD-22	Soil	1.0	68.5	7.3	116	0.3	57.1	30.6	1028	5.12	472.1	0.8	4.7	2.5	13	0.4	1.7	<0.1	120	0.16	0.076
REP USMD-22	QC	1.0	69.8	7.6	123	0.3	60.7	31.8	1090	5.27	498.2	0.9	4.6	2.7	13	0.4	1.7	<0.1	118	0.17	0.075
Reference Materials																					
STD BVGEO01	Standard	10.7	4167.2	188.7	1653	2.5	160.4	25.0	710	3.90	126.9	3.7	218.3	16.2	54	6.6	3.4	24.7	77	1.27	0.076
STD DS11	Standard	14.8	147.0	143.6	342	1.9	75.2	13.8	995	3.18	46.4	2.7	82.2	8.0	69	2.6	8.4	12.1	53	1.06	0.078
STD DS11	Standard	15.4	147.6	143.6	351	1.7	82.9	14.2	979	3.30	46.9	2.7	74.2	9.4	73	2.4	8.2	11.7	53	1.08	0.074
STD OREAS262	Standard	0.6	123.2	58.5	163	0.5	63.3	27.9	511	3.55	37.6	1.3	72.3	9.7	36	0.7	5.6	1.0	24	2.92	0.044
STD OREAS262	Standard	0.7	112.3	57.1	152	0.5	62.1	27.5	530	3.53	38.5	1.2	60.7	10.3	36	0.7	4.6	1.0	24	3.03	0.043
STD OREAS262	Standard	0.7	115.7	59.4	154	0.5	65.3	28.2	527	3.56	38.6	1.3	62.4	10.6	37	0.7	4.9	1.0	25	3.03	0.043
STD BVGEO01 Expected		11.2	4415	187	1741	2.53	163	25	733	3.7	121	3.77	219	14.4	55	6.5	3.39	25.6	73	1.3219	0.0727
STD DS11 Expected		14.6	149	138	345	1.71	77.7	14.2	1055	3.1	42.8	2.59	79	7.65	67.3	2.37	8.74	12.2	50	1.063	0.0701
STD OREAS262 Expected		0.68	118	56	154	0.45	62	26.9	530	3.284	35.8	1.22	65	9.33	36	0.61	5.06	1.03	22.5	2.98	0.04
BLK	Blank	<0.1	<0.1	<0.1	<1	<0.1	<0.1	<0.1	<1	<0.01	<0.5	<0.1	<0.5	<0.1	<1	<0.1	<0.1	<0.1	<2	<0.01	<0.001
BLK	Blank	<0.1	<0.1	<0.1	<1	<0.1	<0.1	<0.1	<1	<0.01	<0.5	<0.1	<0.5	<0.1	<1	<0.1	<0.1	<0.1	<2	<0.01	<0.001
BLK	Blank	<0.1	<0.1	<0.1	<1	<0.1	<0.1	<0.1	<1	<0.01	<0.5	<0.1	<0.5	<0.1	<1	<0.1	<0.1	<0.1	<2	<0.01	<0.001



Bureau Veritas Commodities Canada Ltd.
9050 Shaughnessy St Vancouver British Columbia V6P 6E5 Canada
PHONE (604) 253-3158

Client: Kreft, Bernie
1 Locust Place
Whitehorse Yukon Y1A 5G9 Canada

Project: None Given
Report Date: July 21, 2021

Page: 1 of 1

Part: 2 of 2

QUALITY CONTROL REPORT

WHI21000145.1

Method	Analyte	AQ202	AQ202	AQ202	AQ202	AQ202	AQ202	AQ202	AQ202	AQ202	AQ202	AQ202	AQ202	AQ202	AQ202	AQ202	AQ202	AQ202
		La	Cr	Mg	Ba	Ti	B	Al	Na	K	W	Hg	Sc	Tl	S	Ga	Se	Te
Unit		ppm	ppm	%	ppm	%	ppm	%	%	ppm	ppm	ppm	ppm	%	ppm	ppm	ppm	
MDL		1	1	0.01	1	0.001	1	0.01	0.001	0.01	0.1	0.01	0.1	0.05	1	0.5	0.2	
Pulp Duplicates																		
CSXS-11	Soil	13	21	0.25	251	0.041	2	1.08	0.009	0.10	0.4	0.07	2.3	0.3	0.16	4	3.7	<0.2
REP CSXS-11	QC	14	23	0.26	257	0.043	2	1.16	0.009	0.11	0.4	0.08	2.5	0.3	0.15	4	3.5	<0.2
USMD-03	Soil	13	33	0.46	158	0.064	1	1.98	0.010	0.06	0.2	0.04	4.0	0.1	<0.05	5	1.5	<0.2
REP USMD-03	QC	13	33	0.44	158	0.068	1	1.88	0.009	0.06	0.2	0.04	4.2	<0.1	<0.05	5	1.8	<0.2
USMD-22	Soil	8	50	0.31	169	0.024	<1	0.76	0.005	0.07	0.2	0.04	19.0	0.3	<0.05	3	<0.5	<0.2
REP USMD-22	QC	8	51	0.33	177	0.026	<1	0.78	0.005	0.07	0.3	0.05	19.1	0.3	<0.05	3	0.6	<0.2
Reference Materials																		
STD BVGEO01	Standard	25	179	1.26	281	0.222	4	2.26	0.175	0.82	5.2	0.09	6.2	0.6	0.72	7	5.8	1.0
STD DS11	Standard	19	59	0.87	368	0.094	6	1.17	0.074	0.40	3.1	0.25	3.1	5.1	0.23	5	2.6	4.5
STD DS11	Standard	20	61	0.84	362	0.099	8	1.25	0.074	0.39	2.9	0.26	3.9	5.1	0.33	6	2.3	4.6
STD OREAS262	Standard	19	44	1.19	269	0.003	3	1.33	0.068	0.30	0.2	0.18	3.8	0.5	0.23	4	<0.5	0.3
STD OREAS262	Standard	18	44	1.25	255	0.003	4	1.40	0.068	0.32	0.2	0.16	3.3	0.5	0.31	4	<0.5	0.2
STD OREAS262	Standard	19	45	1.22	263	0.003	5	1.42	0.066	0.31	0.2	0.17	3.7	0.5	0.24	5	<0.5	0.2
STD BVGEO01 Expected		25.9	187	1.2963	260	0.233	3.8	2.347	0.1924	0.89	5.3	0.1	5.97	0.62	0.6655	7.37	4.84	1.02
STD DS11 Expected		18.6	61.5	0.85	385	0.0976		1.1795	0.0762	0.4	2.9	0.26	3.4	4.9	0.2835	5.1	2.2	4.56
STD OREAS262 Expected		15.9	41.7	1.17	248	0.0027	4	1.3	0.071	0.312	0.2	0.17	3.24	0.47	0.253	4.1	0.4	0.23
BLK	Blank	<1	<1	<0.01	<1	<0.001	<1	<0.01	<0.001	<0.01	<0.1	<0.01	<0.1	<0.1	<0.05	<1	<0.5	<0.2
BLK	Blank	<1	<1	<0.01	<1	<0.001	<1	<0.01	<0.001	<0.01	<0.1	<0.01	<0.1	<0.1	<0.05	<1	<0.5	<0.2
BLK	Blank	<1	<1	<0.01	<1	<0.001	<1	<0.01	<0.001	<0.01	<0.1	<0.01	<0.1	<0.1	<0.05	<1	<0.5	<0.2



BUREAU VERITAS MINERAL LABORATORIES
Canada

www.bvna.com/mining-laboratory-serv

Bureau Veritas Commodities Canada Ltd.
9050 Shaughnessy St Vancouver British Columbia V6P 6E5 Canada
PHONE (604) 253-3158

Client: Kreft, Bernie
1 Locust Place
Whitehorse Yukon Y1A 5G9 Canada

Submitted By: Bernie Kreft
Receiving Lab: Canada-Whitehorse
Received: August 26, 2021
Analysis Start: October 08, 2021
Report Date: November 13, 2021
Page: 1 of 2

CERTIFICATE OF ANALYSIS

WHI21000437.1

CLIENT JOB INFORMATION

Project: None Given
Shipment ID:
P.O. Number
Number of Samples: 29

SAMPLE DISPOSAL

DISP-PLP Dispose of Pulp After 90 days
DISP-RJT-SOIL Immediate Disposal of Soil Reject

Bureau Veritas does not accept responsibility for samples left at the laboratory after 90 days without prior written instructions for sample storage or return.

Invoice To: Kreft, Bernie
1 Locust Place
Whitehorse Yukon Y1A 5G9
Canada

CC:

SAMPLE PREPARATION AND ANALYTICAL PROCEDURES

Procedure Code	Number of Samples	Code Description	Test Wgt (g)	Report Status	Lab
DY060	29	Dry at 60C			WHI
SS80	29	Dry at 60C sieve 100g to -80 mesh			WHI
FA430	29	Lead Collection Fire - Assay Fusion - AAS Finish	30	Completed	VAN
EN002	29	Environmental disposal charge-Fire assay lead waste			VAN
AQ300	29	1:1:1 Aqua Regia digestion ICP-ES analysis	0.5	Completed	VAN
DISPL	29	Disposal of pulps			VAN
SHP01	29	Per sample shipping charges for branch shipments			VAN

ADDITIONAL COMMENTS



This report supersedes all previous preliminary and final reports with this file number dated prior to the date on this certificate. Signature indicates final approval; preliminary reports are unsigned and should be used for reference only. All results are considered the confidential property of the client. Bureau Veritas assumes the liabilities for actual cost of analysis only. Results apply to samples as submitted.
*** asterisk indicates that an analytical result could not be provided due to unusually high levels of interference from other elements.



Bureau Veritas Commodities Canada Ltd.

9050 Shaughnessy St Vancouver British Columbia V6P 6E5 Canada

PHONE (604) 253-3158

Client: Kreft, Bernie
1 Locust Place
Whitehorse Yukon Y1A 5G9 Canada

Project: None Given
Report Date: November 13, 2021

Page: 2 of 2 Part: 1 of 2

CERTIFICATE OF ANALYSIS

WHI21000437.1

Method	Analyte	FA430	AQ300	AQ300	AQ300	AQ300	AQ300	AQ300	AQ300	AQ300	AQ300	AQ300	AQ300	AQ300	AQ300	AQ300	AQ300	AQ300	AQ300	AQ300	AQ300
		Au	Mo	Cu	Pb	Zn	Ag	Ni	Co	Mn	Fe	As	Th	Sr	Cd	Sb	Bi	V	Ca	P	La
Unit	MDL	ppm	ppm	ppm	ppm	ppm	ppm	ppm	ppm	%	ppm	ppm	ppm	ppm	ppm	ppm	ppm	%	%	%	ppm
		0.005	1	1	3	1	0.3	1	1	2	0.01	2	2	1	0.5	3	3	1	0.01	0.001	1
MSUD-01	Soil	0.026	4	25	13	52	0.8	15	9	616	2.69	101	<2	24	<0.5	4	<3	48	0.12	0.106	9
MSUD-02	Soil	0.057	4	26	21	41	1.5	14	5	242	2.22	74	<2	16	<0.5	4	<3	39	0.09	0.072	9
MSUD-03	Soil	0.016	6	33	16	124	0.7	29	13	713	3.78	111	<2	21	<0.5	4	<3	69	0.16	0.102	7
MSUD-04	Soil	0.027	3	29	13	77	0.8	22	7	194	2.43	29	3	20	<0.5	3	<3	49	0.24	0.087	15
MSUD-05	Soil	0.009	1	36	11	102	0.4	72	13	621	3.20	130	<2	13	0.5	<3	<3	56	0.12	0.068	11
MSUD-06	Soil	0.006	2	42	18	155	0.5	123	17	668	3.96	106	<2	18	<0.5	<3	<3	57	0.22	0.082	13
MSUD-07	Soil	0.011	2	55	14	162	0.7	304	28	818	4.03	230	<2	20	0.9	<3	<3	49	0.23	0.083	12
MSUD-08	Soil	0.014	5	39	17	66	1.0	19	7	289	3.13	92	<2	15	<0.5	<3	<3	46	0.09	0.098	15
MSUD-09	Soil	0.009	4	56	16	131	1.0	81	14	640	3.91	217	2	16	0.8	<3	<3	55	0.21	0.095	18
MSUD-10	Soil	0.017	3	45	13	97	0.3	54	19	1210	3.70	180	<2	15	<0.5	<3	<3	65	0.08	0.075	9
LSXD-01	Soil	0.023	2	19	8	37	<0.3	12	4	199	2.68	94	<2	18	<0.5	3	<3	44	0.12	0.056	13
LSXD-02	Soil	0.008	2	32	11	65	<0.3	28	11	680	2.73	46	<2	13	<0.5	<3	<3	51	0.11	0.061	11
LSXD-03	Soil	0.011	1	37	5	82	0.5	33	14	494	3.28	149	2	17	<0.5	<3	<3	83	0.11	0.049	9
UKSD-01	Soil	0.014	<1	19	33	67	0.3	20	11	427	2.37	8	3	23	<0.5	<3	<3	53	0.33	0.069	12
UKSD-02	Soil	0.013	<1	28	20	78	0.3	21	11	493	2.44	7	2	27	<0.5	<3	<3	52	0.39	0.079	11
UKSD-03	Soil	0.010	<1	26	20	76	<0.3	22	10	583	2.46	8	2	28	<0.5	<3	<3	54	0.39	0.079	13
UXMD-01	Soil	0.015	3	16	14	50	0.4	13	5	212	2.44	24	<2	12	<0.5	<3	<3	46	0.08	0.052	9
UXMD-02	Soil	0.133	7	35	34	64	2.7	18	8	325	5.48	346	<2	20	<0.5	20	<3	85	0.10	0.171	18
UXMD-03	Soil	0.030	2	34	16	40	1.0	8	4	254	2.29	87	<2	13	<0.5	4	<3	41	0.11	0.078	9
UXMD-04	Soil	0.077	3	18	26	27	1.3	8	3	154	2.06	65	3	10	<0.5	6	<3	30	0.07	0.045	10
UXMD-05	Soil	0.016	4	28	23	38	1.9	10	3	100	2.69	42	4	13	<0.5	<3	<3	35	0.05	0.069	14
UXMD-06	Soil	0.031	3	17	72	51	1.2	12	5	182	2.86	59	2	31	<0.5	7	<3	42	0.09	0.092	25
UXMD-07	Soil	0.043	4	33	34	36	2.0	9	4	219	3.15	83	3	25	<0.5	5	<3	41	0.07	0.094	19
UXMD-08	Soil	0.029	6	15	40	51	1.8	10	3	126	2.87	93	<2	41	<0.5	5	<3	36	0.04	0.086	19
UXMD-09	Soil	0.028	4	24	32	44	1.4	12	5	244	2.63	39	<2	13	<0.5	3	<3	38	0.09	0.067	14
UXMD-10	Soil	0.033	2	20	12	49	0.7	15	6	221	2.68	50	<2	10	<0.5	4	<3	54	0.09	0.056	11
UXMD-11	Soil	<0.005	2	11	14	93	<0.3	11	9	1136	3.26	7	<2	7	<0.5	<3	<3	61	0.06	0.076	11
UXMD-12	Soil	<0.005	1	20	14	71	<0.3	26	12	722	3.26	10	2	14	<0.5	<3	<3	60	0.13	0.063	11
UXMD-13	Soil	0.008	2	38	12	111	<0.3	33	14	836	3.26	104	3	23	<0.5	<3	<3	44	0.12	0.063	16



BUREAU VERITAS MINERAL LABORATORIES
Canada

www.bvna.com/mining-laboratory-serv

Bureau Veritas Commodities Canada Ltd.

9050 Shaughnessy St Vancouver British Columbia V6P 6E5 Canada

PHONE (604) 253-3158

Client: **Kreft, Bernie**
1 Locust Place
Whitehorse Yukon Y1A 5G9 Canada

Project: None Given
Report Date: November 13, 2021

Page: 2 of 2

Part: 2 of 2

CERTIFICATE OF ANALYSIS

WHI21000437.1

Method	Analyte	AQ300	AQ300	AQ300	AQ300	AQ300	AQ300	AQ300	AQ300	AQ300	AQ300	AQ300	AQ300	AQ300	AQ300
		Cr	Mg	Ba	Ti	B	Al	Na	K	W	S	Hg	Tl	Ga	Sc
Unit		ppm	%	ppm	%	ppm	%	%	%	ppm	%	ppm	ppm	ppm	ppm
MDL		1	0.01	1	0.001	20	0.01	0.01	0.01	2	0.05	1	5	5	5
MSUD-01	Soil	21	0.27	219	0.035	<20	1.35	0.02	0.07	<2	0.11	<1	<5	<5	<5
MSUD-02	Soil	20	0.22	204	0.028	<20	1.31	0.02	0.07	<2	0.09	<1	<5	<5	<5
MSUD-03	Soil	42	0.55	131	0.019	<20	1.24	<0.01	0.08	<2	0.11	<1	<5	<5	<5
MSUD-04	Soil	27	0.39	177	0.052	<20	1.20	0.01	0.06	<2	<0.05	<1	<5	<5	<5
MSUD-05	Soil	39	0.27	110	0.034	<20	1.22	<0.01	0.05	<2	<0.05	<1	<5	<5	<5
MSUD-06	Soil	50	0.31	160	0.026	<20	1.23	0.01	0.06	<2	<0.05	<1	<5	<5	5
MSUD-07	Soil	87	0.34	114	0.024	<20	0.99	<0.01	0.05	<2	<0.05	<1	<5	<5	5
MSUD-08	Soil	25	0.20	111	0.027	<20	0.90	<0.01	0.07	<2	0.07	<1	<5	<5	<5
MSUD-09	Soil	59	0.33	192	0.023	<20	1.05	<0.01	0.08	<2	<0.05	<1	<5	<5	6
MSUD-10	Soil	39	0.26	129	0.029	<20	1.35	<0.01	0.06	<2	<0.05	<1	<5	<5	<5
LSXD-01	Soil	28	0.23	96	0.049	<20	1.22	<0.01	0.05	<2	<0.05	<1	<5	<5	<5
LSXD-02	Soil	30	0.29	86	0.049	<20	1.41	0.02	0.06	<2	<0.05	<1	<5	<5	<5
LSXD-03	Soil	40	0.66	141	0.015	<20	1.25	<0.01	0.09	<2	<0.05	<1	<5	<5	17
UKSD-01	Soil	35	0.65	132	0.065	<20	1.35	<0.01	0.05	<2	<0.05	<1	<5	<5	<5
UKSD-02	Soil	38	0.72	174	0.058	<20	1.40	<0.01	0.05	<2	<0.05	<1	<5	<5	<5
UKSD-03	Soil	36	0.70	240	0.052	<20	1.51	<0.01	0.06	<2	<0.05	<1	<5	<5	<5
UXMD-01	Soil	21	0.25	99	0.042	<20	1.29	0.01	0.08	<2	0.12	<1	<5	<5	<5
UXMD-02	Soil	32	0.29	448	0.040	<20	1.46	<0.01	0.11	<2	0.17	<1	<5	6	<5
UXMD-03	Soil	13	0.16	104	0.040	<20	0.94	0.02	0.06	<2	0.08	<1	<5	<5	<5
UXMD-04	Soil	12	0.15	172	0.027	<20	0.59	<0.01	0.07	<2	0.07	<1	<5	<5	<5
UXMD-05	Soil	15	0.07	199	0.014	<20	0.53	0.01	0.09	<2	0.16	<1	<5	<5	<5
UXMD-06	Soil	23	0.19	315	0.031	<20	0.92	<0.01	0.08	<2	0.09	<1	<5	<5	<5
UXMD-07	Soil	21	0.15	256	0.029	<20	0.79	<0.01	0.10	<2	0.16	<1	<5	<5	<5
UXMD-08	Soil	18	0.09	296	0.014	<20	0.63	<0.01	0.18	<2	0.35	<1	<5	<5	<5
UXMD-09	Soil	17	0.20	222	0.032	<20	0.93	<0.01	0.09	<2	0.13	<1	<5	<5	<5
UXMD-10	Soil	23	0.26	92	0.051	<20	1.39	<0.01	0.06	<2	0.08	<1	<5	<5	<5
UXMD-11	Soil	20	0.09	129	0.010	<20	0.82	<0.01	0.05	<2	<0.05	<1	<5	<5	<5
UXMD-12	Soil	31	0.43	211	0.040	<20	2.31	<0.01	0.08	<2	<0.05	<1	<5	<5	<5
UXMD-13	Soil	26	0.31	118	0.033	<20	1.69	<0.01	0.07	<2	<0.05	<1	<5	<5	<5



Bureau Veritas Commodities Canada Ltd.
9050 Shaughnessy St Vancouver British Columbia V6P 6E5 Canada
PHONE (604) 253-3158

Project: None Given
Report Date: November 13, 2021

Page: 1 of 1 Part: 1 of 2

QUALITY CONTROL REPORT

WHI21000437.1

Method	FA430	AQ300	AQ300	AQ300	AQ300	AQ300	AQ300	AQ300	AQ300	AQ300	AQ300	AQ300	AQ300	AQ300	AQ300	AQ300	AQ300	AQ300	AQ300	AQ300	AQ300
Analyte	Au	Mo	Cu	Pb	Zn	Ag	Ni	Co	Mn	Fe	As	Th	Sr	Cd	Sb	Bi	V	Ca	P	La	
Unit	ppm	ppm	ppm	ppm	ppm	ppm	ppm	ppm	ppm	%	ppm	ppm	ppm	ppm	ppm	ppm	ppm	%	%	ppm	
MDL	0.005	1	1	3	1	0.3	1	1	2	0.01	2	2	1	0.5	3	3	1	0.01	0.001	1	
Pulp Duplicates																					
MSUD-05	Soil	0.009	1	36	11	102	0.4	72	13	621	3.20	130	<2	13	0.5	<3	<3	56	0.12	0.068	11
REP MSUD-05	QC	0.009																			
UXMD-03	Soil	0.030	2	34	16	40	1.0	8	4	254	2.29	87	<2	13	<0.5	4	<3	41	0.11	0.078	9
REP UXMD-03	QC		2	36	18	43	1.0	9	5	266	2.41	90	<2	14	<0.5	5	<3	44	0.12	0.081	11
UXMD-07	Soil	0.043	4	33	34	36	2.0	9	4	219	3.15	83	3	25	<0.5	5	<3	41	0.07	0.094	19
REP UXMD-07	QC	0.041																			
Reference Materials																					
STD DS11	Standard		15	156	140	364	1.9	83	15	1071	3.17	46	8	70	2.5	7	11	53	1.09	0.072	19
STD OREAS262	Standard		<1	121	56	153	0.6	67	28	557	3.26	37	8	35	0.7	<3	<3	22	2.91	0.040	16
STD OREAS263	Standard	0.207																			
STD OREAS263	Standard	0.211																			
STD OREAS232	Standard	0.908																			
STD OXN155	Standard	7.529																			
STD OXN155	Standard	7.613																			
STD DS11 Expected			13.9	156	138	345	1.71	81.9	14.2	1055	3.2082	42.8	7.65	67.3	2.37	7.2	12.2	50	1.063	0.0701	18.6
STD OREAS262 Expected			118	56	154	0.45	62	26.9	530	3.284	35.8	9.33	36	0.61	3.39			22.5	2.98	0.04	15.9
STD OXN155 Expected		7.776																			
STD OREAS263 Expected		0.214																			
STD OREAS232 Expected		0.902																			
BLK	Blank		<1	<1	<3	<1	<0.3	<1	<1	<2	<0.01	<2	<2	<1	<0.5	<3	<3	<1	<0.01	<0.001	<1
BLK	Blank	<0.005																			
BLK	Blank	<0.005																			
BLK	Blank	<0.005																			
BLK	Blank	<0.005																			



Bureau Veritas Commodities Canada Ltd.
9050 Shaughnessy St Vancouver British Columbia V6P 6E5 Canada
PHONE (604) 253-3158

Project: None Given
Report Date: November 13, 2021

Page: 1 of 1

Part: 2 of 2

QUALITY CONTROL REPORT

WHI21000437.1

Method	Analyte	AQ300	AQ300	AQ300	AQ300	AQ300	AQ300	AQ300	AQ300	AQ300	AQ300	AQ300	AQ300	AQ300	AQ300
		Cr	Mg	Ba	Ti	B	Al	Na	K	W	S	Hg	Tl	Ga	Sc
Unit		ppm	%	ppm	%	ppm	%	%	%	ppm	%	ppm	ppm	ppm	ppm
MDL		1	0.01	1	0.001	20	0.01	0.01	0.01	2	0.05	1	5	5	5
Pulp Duplicates															
MSUD-05	Soil	39	0.27	110	0.034	<20	1.22	<0.01	0.05	<2	<0.05	<1	<5	<5	<5
REP MSUD-05	QC														
UXMD-03	Soil	13	0.16	104	0.040	<20	0.94	0.02	0.06	<2	0.08	<1	<5	<5	<5
REP UXMD-03	QC	14	0.18	113	0.045	<20	1.00	0.02	0.07	<2	0.08	<1	<5	<5	<5
UXMD-07	Soil	21	0.15	256	0.029	<20	0.79	<0.01	0.10	<2	0.16	<1	<5	<5	<5
REP UXMD-07	QC														
Reference Materials															
STD DS11	Standard	60	0.88	446	0.096	<20	1.23	0.08	0.41	<2	0.30	<1	6	6	<5
STD OREAS262	Standard	46	1.21	247	0.003	<20	1.27	0.07	0.31	<2	0.27	<1	<5	5	<5
STD OREAS263	Standard														
STD OREAS263	Standard														
STD OREAS232	Standard														
STD OXN155	Standard														
STD OXN155	Standard														
STD DS11 Expected		61.5	0.85	417	0.0976	6	1.129	0.0694	0.4	2.9	0.2835	0.3	4.9	4.7	3.1
STD OREAS262 Expected		41.7	1.17	248	0.003		1.3	0.071	0.312		0.269			3.9	3.24
STD OXN155 Expected															
STD OREAS263 Expected															
STD OREAS232 Expected															
BLK	Blank	<1	<0.01	<1	<0.001	<20	<0.01	<0.01	<0.01	<2	<0.05	<1	<5	<5	<5
BLK	Blank														
BLK	Blank														
BLK	Blank														
BLK	Blank														



BUREAU VERITAS MINERAL LABORATORIES
Canada

www.bureauveritas.com/um

Bureau Veritas Commodities Canada Ltd.
9050 Shaughnessy St Vancouver British Columbia V6P 6E5 Canada
PHONE (604) 253-3158

Client: Kreft, Bernie
1 Locust Place
Whitehorse Yukon Y1A 5G9 Canada

Submitted By: Cole Mooney
Receiving Lab: Canada-Whitehorse
Received: August 09, 2021
Analysis Start: September 01, 2021
Report Date: September 25, 2021
Page: 1 of 6

CERTIFICATE OF ANALYSIS

WHI21000344.1

CLIENT JOB INFORMATION

Project: Sixty Mile
Shipment ID: NA
P.O. Number
Number of Samples: 135

SAMPLE DISPOSAL

PICKUP-PLP Client to Pickup Pulps
PICKUP-RJT Client to Pickup Rejects

SAMPLE PREPARATION AND ANALYTICAL PROCEDURES

Procedure Code	Number of Samples	Code Description	Test Wgt (g)	Report Status	Lab
PRP70-250	128	Crush, split and pulverize 250 g rock to 200 mesh			WHI
FA430	132	Lead Collection Fire Assay Fusion - AAS Finish	30	Completed	VAN
AQ300	132	1:1:1 Aqua Regia digestion ICP-ES analysis	0.5	Completed	VAN
SHP01	132	Per sample shipping charges for branch shipments			VAN
SLBHP	4	Sort, label and box pulps			WHI

ADDITIONAL COMMENTS

Bureau Veritas does not accept responsibility for samples left at the laboratory after 90 days without prior written instructions for sample storage or return.

Invoice To: Kestrel Gold
#208 - 110 12th Ave. SW
Calgary Alberta T2G 0R7
Canada

CC:



This report supersedes all previous preliminary and final reports with this file number dated prior to the date on this certificate. Signature indicates final approval; preliminary reports are unsigned and should be used for reference only. All results are considered the confidential property of the client. Bureau Veritas assumes the liabilities for actual cost of analysis only. Results apply to samples as submitted.
*** asterisk indicates that an analytical result could not be provided due to unusually high levels of interference from other elements.



CERTIFICATE OF ANALYSIS

WHI21000344.1

Method	WGHT	FA430	AQ300	AQ300	AQ300	AQ300	AQ300	AQ300	AQ300	AQ300	AQ300	AQ300	AQ300	AQ300	AQ300	AQ300	AQ300	AQ300	AQ300	AQ300	
Analyte	Wgt	Au	Mo	Cu	Pb	Zn	Ag	Ni	Co	Mn	Fe	As	U	Th	Sr	Cd	Sb	Bi	V	Ca	
Unit	kg	ppm	ppm	ppm	ppm	ppm	ppm	ppm	ppm	ppm	%	ppm	ppm	ppm	ppm	ppm	ppm	ppm	ppm	%	
MDL	0.01	0.005	1	1	3	1	0.3	1	1	2	0.01	2	8	2	1	0.5	3	3	1	0.01	
3848001	Rock Chip	L.N.R.	L.N.R.	L.N.R.	L.N.R.	L.N.R.	L.N.R.	L.N.R.	L.N.R.	L.N.R.	L.N.R.	L.N.R.	L.N.R.	L.N.R.	L.N.R.	L.N.R.	L.N.R.	L.N.R.	L.N.R.	L.N.R.	
3848002	Rock Chip	3.27	0.013	2	45	10	80	0.4	53	13	1560	3.07	29	<8	5	21	<0.5	<3	<3	42	0.36
3848003	Rock Chip	4.08	0.014	2	44	5	53	<0.3	67	14	2043	3.64	19	<8	4	23	<0.5	<3	<3	48	0.58
3848004	Rock Chip	5.25	0.013	1	47	5	60	<0.3	44	10	1068	3.03	10	<8	5	10	<0.5	<3	<3	44	0.27
3848005	Rock Chip	1.46	0.006	2	70	8	107	<0.3	42	11	1473	2.91	6	<8	5	7	<0.5	<3	<3	36	0.15
3848006	Rock Chip	3.01	0.005	1	31	5	68	<0.3	30	8	3547	3.30	2	<8	5	12	<0.5	<3	<3	37	0.13
3848007	Rock Chip	2.01	<0.005	<1	41	9	82	<0.3	35	10	1145	3.12	5	<8	4	8	<0.5	<3	<3	47	0.16
3848008	Rock Chip	2.29	0.005	1	66	18	82	0.3	54	16	1375	3.85	6	<8	5	8	<0.5	<3	<3	72	0.18
3848009	Rock Chip	2.35	<0.005	2	63	31	104	<0.3	71	18	643	3.90	8	<8	4	7	<0.5	<3	<3	77	0.16
3848010	Rock Chip	1.44	0.009	2	57	27	93	<0.3	96	19	678	4.05	11	<8	5	7	<0.5	<3	<3	81	0.17
3848011	Rock Chip	2.49	<0.005	2	66	21	83	<0.3	36	16	831	3.69	8	<8	4	6	<0.5	<3	<3	74	0.14
3848012	Rock Chip	2.92	<0.005	2	74	24	143	0.4	45	21	1114	4.62	18	<8	4	7	0.9	<3	<3	113	0.17
3848013	Rock Chip	2.37	0.009	<1	42	30	131	0.4	47	19	2146	3.43	16	<8	3	6	0.6	<3	<3	75	0.14
3848014	Rock Chip	2.68	0.009	1	92	16	138	0.4	70	23	2002	4.42	7	<8	4	8	0.7	<3	<3	115	0.18
3848015	Rock Chip	2.89	0.008	2	70	10	106	<0.3	28	10	488	2.39	8	<8	5	5	<0.5	<3	<3	38	0.10
3848016	Rock Chip	3.13	0.005	1	51	13	126	<0.3	28	8	786	2.81	12	<8	5	6	0.5	<3	<3	43	0.11
3848017	Rock Chip	2.96	0.008	2	63	16	94	0.4	30	9	1637	2.55	37	<8	6	9	<0.5	<3	<3	27	0.08
3848018	Rock Chip	2.84	0.008	3	65	26	108	0.5	32	8	1505	2.56	36	<8	5	7	<0.5	<3	<3	24	0.06
3848019	Rock Chip	2.40	0.017	3	45	15	178	<0.3	43	9	1097	2.69	20	<8	4	5	<0.5	<3	<3	40	0.06
3848020	Rock Pulp	0.15	1.256	596	5453	2533	569	18.7	172	21	687	3.38	33	<8	4	67	7.6	21	<3	49	1.98
3848021	Rock Chip	2.67	0.013	3	58	43	188	0.6	38	9	1814	3.05	20	<8	5	7	1.3	<3	<3	38	0.06
3848022	Rock Chip	2.91	0.008	2	54	29	117	0.4	37	14	840	3.38	18	<8	4	5	0.8	<3	<3	57	0.11
3848023	Rock Chip	2.56	0.009	2	55	24	143	<0.3	87	19	1192	3.79	22	<8	4	6	1.0	<3	<3	64	0.18
3848024	Rock Chip	2.56	<0.005	1	85	8	82	<0.3	75	22	908	4.31	15	<8	3	8	<0.5	<3	<3	106	0.22
3848025	Rock Chip	2.94	0.006	2	53	6	63	<0.3	70	14	2545	3.17	27	<8	5	5	<0.5	<3	<3	48	0.12
3848026	Rock Chip	3.56	0.008	2	38	5	66	<0.3	42	11	1290	2.39	40	<8	5	6	<0.5	<3	<3	31	0.09
3848027	Rock Chip	2.94	0.009	2	51	5	44	<0.3	35	9	389	2.81	61	<8	4	9	<0.5	3	<3	47	0.08
3848028	Rock Chip	3.01	0.361	3	68	4	81	0.4	42	13	900	2.88	75	<8	5	16	<0.5	<3	<3	31	0.07
3848029	Rock Chip	3.54	0.016	3	41	5	36	0.3	14	2	182	2.73	32	<8	6	17	<0.5	<3	<3	33	0.04
3848030	Rock	0.50	0.006	<1	1	<3	24	<0.3	1	3	444	1.80	<2	<8	<2	18	<0.5	<3	<3	23	0.52



CERTIFICATE OF ANALYSIS

WHI21000344.1

Method	Analyte	AQ300	AQ300	AQ300	AQ300	AQ300	AQ300	AQ300	AQ300	AQ300	AQ300	AQ300	AQ300	AQ300	AQ300	AQ300	AQ300	AQ300
		P	La	Cr	Mg	Ba	Ti	B	Al	Na	K	W	S	Hg	Tl	Ga	Sc	
Unit		%	ppm	ppm	%	ppm	%	ppm	%	%	ppm	%	ppm	ppm	ppm	ppm		
MDL		0.001	1	1	0.01	1	0.001	20	0.01	0.01	0.01	0.05	1	5	5	5		
3848001	Rock Chip	L.N.R.	L.N.R.	L.N.R.	L.N.R.	L.N.R.	L.N.R.	L.N.R.	L.N.R.	L.N.R.	L.N.R.	L.N.R.	L.N.R.	L.N.R.	L.N.R.	L.N.R.	L.N.R.	
3848002	Rock Chip	0.040	12	47	0.93	299	0.011	<20	1.73	<0.01	0.23	<2	0.06	<1	<5	8	6	
3848003	Rock Chip	0.047	11	56	1.34	313	0.011	<20	1.86	<0.01	0.24	<2	0.06	<1	<5	8	7	
3848004	Rock Chip	0.041	9	48	1.26	388	0.023	<20	1.76	<0.01	0.29	<2	<0.05	<1	<5	8	5	
3848005	Rock Chip	0.045	9	32	0.92	493	0.017	<20	1.57	<0.01	0.24	2	<0.05	<1	<5	7	<5	
3848006	Rock Chip	0.035	7	26	0.86	524	0.013	<20	1.47	<0.01	0.23	<2	<0.05	<1	<5	7	5	
3848007	Rock Chip	0.047	6	36	0.86	452	0.022	<20	1.58	<0.01	0.27	<2	<0.05	<1	<5	8	7	
3848008	Rock Chip	0.053	7	54	1.13	555	0.027	<20	2.12	<0.01	0.34	<2	<0.05	<1	<5	10	10	
3848009	Rock Chip	0.053	11	80	1.45	493	0.028	<20	2.35	<0.01	0.38	<2	<0.05	<1	<5	12	10	
3848010	Rock Chip	0.056	11	101	1.62	478	0.031	<20	2.46	<0.01	0.39	<2	<0.05	<1	<5	12	10	
3848011	Rock Chip	0.047	11	41	1.40	612	0.029	<20	2.22	<0.01	0.34	<2	<0.05	<1	<5	11	9	
3848012	Rock Chip	0.055	9	55	1.95	416	0.020	<20	2.88	<0.01	0.28	<2	<0.05	<1	<5	13	14	
3848013	Rock Chip	0.051	11	42	1.44	553	0.012	<20	2.18	<0.01	0.19	<2	<0.05	<1	<5	10	10	
3848014	Rock Chip	0.053	6	91	1.93	928	0.050	<20	2.79	<0.01	0.40	<2	<0.05	<1	<5	13	14	
3848015	Rock Chip	0.038	5	21	0.81	323	0.008	<20	1.52	<0.01	0.23	<2	<0.05	<1	<5	7	<5	
3848016	Rock Chip	0.042	14	28	0.93	338	0.006	<20	1.79	<0.01	0.22	<2	<0.05	<1	<5	8	5	
3848017	Rock Chip	0.035	8	19	0.55	369	0.002	<20	1.36	<0.01	0.20	<2	<0.05	<1	<5	5	<5	
3848018	Rock Chip	0.030	8	18	0.54	326	0.002	<20	1.25	<0.01	0.20	<2	<0.05	<1	<5	6	<5	
3848019	Rock Chip	0.035	7	31	0.60	197	0.002	<20	1.37	<0.01	0.22	<2	<0.05	<1	<5	6	6	
3848020	Rock Pulp	0.030	10	134	1.58	81	0.085	<20	2.94	0.29	0.16	<2	1.26	<1	<5	11	<5	
3848021	Rock Chip	0.036	10	29	0.79	254	0.002	<20	1.55	<0.01	0.19	<2	<0.05	<1	<5	7	5	
3848022	Rock Chip	0.049	13	33	1.24	220	0.003	<20	2.11	<0.01	0.20	<2	<0.05	<1	<5	10	8	
3848023	Rock Chip	0.065	13	95	1.77	566	0.015	<20	2.45	<0.01	0.34	<2	<0.05	<1	<5	11	10	
3848024	Rock Chip	0.060	13	101	2.34	443	0.033	<20	2.98	<0.01	0.26	<2	<0.05	<1	<5	14	12	
3848025	Rock Chip	0.041	16	65	1.51	286	0.004	<20	1.95	<0.01	0.22	<2	<0.05	<1	<5	9	7	
3848026	Rock Chip	0.034	14	32	0.98	252	0.001	<20	1.48	<0.01	0.23	<2	<0.05	<1	<5	7	<5	
3848027	Rock Chip	0.039	13	52	1.13	191	0.001	<20	1.83	<0.01	0.18	<2	<0.05	<1	<5	9	6	
3848028	Rock Chip	0.054	16	26	0.73	286	0.001	<20	1.31	<0.01	0.17	<2	<0.05	<1	<5	6	<5	
3848029	Rock Chip	0.055	15	23	0.52	156	0.001	<20	1.24	<0.01	0.18	<2	<0.05	<1	<5	5	<5	
3848030	Rock	0.040	6	4	0.45	55	0.074	<20	0.80	0.09	0.09	<2	<0.05	<1	<5	<5	<5	



Bureau Veritas Commodities Canada Ltd.

9050 Shaughnessy St Vancouver British Columbia V6P 6E5 Canada
PHONE (604) 253-3158

Project: Sixty Mile
Report Date: September 25, 2021

Page: 3 of 6 Part: 1 of 2

CERTIFICATE OF ANALYSIS

WHI21000344.1

Method	WGHT	FA430	AQ300	AQ300	AQ300	AQ300	AQ300	AQ300	AQ300	AQ300	AQ300	AQ300	AQ300	AQ300	AQ300	AQ300	AQ300	AQ300	AQ300	AQ300	AQ300
Analyte	Wgt	Au	Mo	Cu	Pb	Zn	Ag	Ni	Co	Mn	Fe	As	U	Th	Sr	Cd	Sb	Bi	V	Ca	
Unit	kg	ppm	ppm	ppm	ppm	ppm	ppm	ppm	ppm	ppm	%	ppm	ppm	ppm	ppm	ppm	ppm	ppm	ppm	%	
MDL	0.01	0.005	1	1	3	1	0.3	1	1	2	0.01	2	8	2	1	0.5	3	3	1	0.01	
3848031	Rock Chip	3.84	0.007	4	44	6	49	0.3	22	6	278	2.94	17	<8	6	10	<0.5	<3	<3	37	0.08
3848032	Rock Chip	2.62	0.008	7	58	6	53	0.5	26	3	114	2.25	40	<8	2	33	<0.5	3	<3	93	0.08
3848033	Rock Chip	3.47	0.015	5	60	6	32	0.9	12	<1	115	2.39	30	<8	4	26	<0.5	<3	<3	86	0.07
3848034	Rock Chip	3.08	0.012	4	73	<3	80	0.7	27	3	121	2.50	47	<8	6	18	<0.5	<3	<3	35	0.03
3848035	Rock Chip	3.01	0.017	3	59	4	109	0.4	33	3	169	1.82	53	<8	4	19	<0.5	<3	<3	34	0.08
3848036	Rock Chip	3.51	0.012	5	72	4	103	0.4	44	8	492	2.74	80	<8	6	20	0.6	<3	<3	45	0.03
3848037	Rock Chip	3.19	0.010	3	60	5	108	0.5	47	11	251	3.44	45	<8	5	12	0.6	3	<3	88	0.10
3848038	Rock Chip	3.16	0.015	6	44	7	120	0.9	63	15	411	3.33	54	<8	5	11	<0.5	<3	<3	114	0.09
3848039	Rock Chip	3.62	0.036	15	53	5	22	0.8	10	1	101	1.72	114	<8	<2	22	<0.5	<3	<3	48	0.05
3848040	Rock Chip	1.74	0.040	15	46	6	21	0.8	7	1	87	1.77	117	<8	3	11	<0.5	<3	<3	20	0.02
3848041	Rock Chip	3.39	0.032	11	58	3	16	0.7	9	<1	94	1.92	98	<8	<2	26	<0.5	<3	<3	35	<0.01
3848042	Rock Chip	2.99	0.038	5	49	<3	21	0.6	6	1	176	2.76	464	<8	5	23	<0.5	4	<3	25	<0.01
3848043	Rock Chip	3.86	0.008	3	50	5	77	<0.3	47	20	1726	3.17	43	<8	5	88	<0.5	<3	<3	45	0.17
3848044	Rock Chip	4.08	0.009	2	77	7	69	0.3	43	24	3367	3.54	13	<8	10	34	<0.5	<3	<3	25	0.11
3848045	Rock Chip	3.39	0.012	5	51	8	88	<0.3	39	18	1873	3.51	18	<8	6	84	<0.5	<3	<3	46	0.30
3848046	Rock Chip	3.56	0.008	12	69	11	97	0.5	47	12	478	2.48	34	<8	4	107	<0.5	<3	<3	85	0.15
3848047	Rock Chip	3.67	0.022	6	74	15	95	0.9	42	18	806	3.67	74	<8	6	45	<0.5	<3	<3	43	0.20
3848048	Rock Chip	3.84	0.009	2	7	16	56	<0.3	17	10	1262	2.63	14	<8	3	178	<0.5	<3	<3	28	2.00
3848049	Rock Chip	3.59	0.017	<1	2	8	39	<0.3	10	6	1238	2.38	<2	<8	<2	204	<0.5	<3	<3	28	2.28
3848050	Rock Pulp	0.13	0.488	14	785	19	119	0.5	15	14	687	3.29	13	<8	<2	117	0.8	<3	<3	83	2.51
3848051	Rock Chip	3.46	0.012	1	35	23	51	<0.3	9	6	995	2.07	<2	<8	<2	340	<0.5	<3	<3	29	3.18
3848052	Rock Chip	3.09	<0.005	<1	3	6	36	<0.3	7	6	920	1.82	<2	<8	<2	360	<0.5	<3	<3	27	3.42
3848053	Rock Chip	3.38	0.006	<1	4	6	35	<0.3	5	5	833	1.72	<2	<8	<2	437	<0.5	<3	<3	29	3.59
3848054	Rock Chip	3.69	<0.005	<1	3	6	36	<0.3	6	6	843	1.79	<2	<8	<2	453	<0.5	<3	<3	31	3.85
3848055	Rock Chip	2.94	0.008	<1	1	6	35	<0.3	6	5	825	1.78	<2	<8	<2	437	<0.5	<3	<3	29	3.87
3848056	Rock Chip	3.57	0.009	<1	7	5	36	<0.3	5	5	776	1.73	<2	<8	2	474	<0.5	<3	<3	28	3.71
3848057	Rock Chip	3.00	0.005	<1	2	7	37	<0.3	6	5	768	1.80	<2	<8	<2	443	<0.5	<3	<3	28	3.80
3848058	Rock Chip	3.26	<0.005	<1	3	7	37	<0.3	6	6	817	1.83	<2	<8	<2	420	<0.5	<3	<3	32	3.84
3848059	Rock Chip	3.08	<0.005	<1	4	7	34	<0.3	5	5	751	1.73	<2	<8	2	512	<0.5	<3	<3	30	3.57
3848060	Rock	0.51	0.009	<1	2	<3	28	<0.3	1	4	498	1.89	<2	<8	2	23	<0.5	<3	<3	25	0.62



Bureau Veritas Commodities Canada Ltd.

9050 Shaughnessy St Vancouver British Columbia V6P 6E5 Canada

PHONE (604) 253-3158

Client: **Kreft, Bernie**
1 Locust Place
Whitehorse Yukon Y1A 5G9 Canada

Project: Sixty Mile
Report Date: September 25, 2021

Page: 3 of 6

Part: 2 of 2

CERTIFICATE OF ANALYSIS

WHI21000344.1

Method	Analyte	AQ300	AQ300	AQ300	AQ300	AQ300	AQ300	AQ300	AQ300	AQ300	AQ300	AQ300	AQ300	AQ300	AQ300	AQ300	AQ300
		P	La	Cr	Mg	Ba	Ti	B	Al	Na	K	W	S	Hg	Tl	Ga	Sc
Unit		%	ppm	ppm	%	ppm	%	ppm	%	%	ppm	%	ppm	ppm	ppm	ppm	ppm
MDL		0.001	1	1	0.01	1	0.001	20	0.01	0.01	0.01	0.05	1	5	5	5	5
3848031	Rock Chip	0.063	15	24	0.84	155	0.001	<20	1.57	<0.01	0.18	<2	<0.05	<1	<5	6	<5
3848032	Rock Chip	0.084	10	33	0.39	166	0.002	<20	0.75	<0.01	0.10	3	<0.05	<1	<5	<5	<5
3848033	Rock Chip	0.081	14	31	0.47	255	0.002	<20	0.97	<0.01	0.16	<2	<0.05	<1	<5	<5	<5
3848034	Rock Chip	0.042	17	26	0.45	346	0.002	<20	1.07	<0.01	0.19	<2	<0.05	<1	<5	5	<5
3848035	Rock Chip	0.062	13	22	0.50	363	0.002	<20	0.97	<0.01	0.15	<2	<0.05	<1	<5	6	<5
3848036	Rock Chip	0.058	18	25	0.62	199	0.001	<20	1.28	<0.01	0.17	<2	<0.05	<1	<5	7	<5
3848037	Rock Chip	0.081	17	71	1.56	98	0.003	<20	2.35	<0.01	0.17	<2	<0.05	<1	<5	10	9
3848038	Rock Chip	0.086	17	129	1.55	195	0.006	<20	2.22	<0.01	0.18	<2	<0.05	<1	<5	11	8
3848039	Rock Chip	0.074	8	24	0.09	222	0.002	<20	0.45	<0.01	0.12	3	<0.05	<1	<5	<5	<5
3848040	Rock Chip	0.027	8	17	0.07	122	0.001	<20	0.35	<0.01	0.11	3	<0.05	<1	<5	<5	<5
3848041	Rock Chip	0.047	7	27	0.10	173	0.002	<20	0.41	<0.01	0.08	4	0.13	<1	<5	<5	<5
3848042	Rock Chip	0.043	12	19	0.22	102	<0.001	<20	0.86	<0.01	0.21	<2	0.14	<1	<5	5	<5
3848043	Rock Chip	0.108	15	23	0.61	109	0.002	<20	1.39	<0.01	0.22	<2	0.13	<1	<5	6	<5
3848044	Rock Chip	0.031	20	22	0.92	190	0.001	<20	1.81	<0.01	0.31	<2	0.05	<1	<5	7	<5
3848045	Rock Chip	0.054	14	23	0.86	322	0.001	<20	1.68	<0.01	0.29	<2	<0.05	<1	<5	7	<5
3848046	Rock Chip	0.063	9	36	0.72	759	0.001	<20	1.39	<0.01	0.22	<2	<0.05	<1	<5	6	<5
3848047	Rock Chip	0.037	5	22	0.98	328	0.001	<20	1.93	<0.01	0.30	<2	0.41	<1	<5	8	5
3848048	Rock Chip	0.061	5	14	1.25	751	<0.001	<20	1.53	<0.01	0.27	<2	0.07	<1	<5	<5	5
3848049	Rock Chip	0.075	3	13	1.29	984	<0.001	<20	1.53	<0.01	0.26	<2	0.14	<1	<5	<5	5
3848050	Rock Pulp	0.085	6	25	1.29	193	0.056	<20	1.56	0.10	0.13	<2	0.60	<1	<5	7	6
3848051	Rock Chip	0.079	5	12	1.15	1407	<0.001	<20	1.25	<0.01	0.26	<2	0.06	<1	<5	<5	5
3848052	Rock Chip	0.090	5	13	1.04	576	<0.001	<20	1.27	<0.01	0.20	<2	<0.05	<1	<5	<5	6
3848053	Rock Chip	0.090	5	12	1.07	360	<0.001	<20	1.17	0.01	0.20	<2	<0.05	<1	<5	<5	6
3848054	Rock Chip	0.090	6	13	1.10	395	<0.001	<20	1.03	0.01	0.23	<2	<0.05	<1	<5	<5	7
3848055	Rock Chip	0.084	6	11	1.03	421	<0.001	<20	0.98	0.02	0.22	<2	<0.05	<1	<5	<5	7
3848056	Rock Chip	0.086	6	12	1.01	652	<0.001	<20	1.11	0.02	0.21	<2	<0.05	<1	<5	<5	6
3848057	Rock Chip	0.085	6	12	1.01	697	<0.001	<20	1.05	0.02	0.21	<2	<0.05	<1	<5	<5	6
3848058	Rock Chip	0.088	6	13	0.86	464	<0.001	<20	1.01	0.02	0.19	<2	<0.05	<1	<5	<5	6
3848059	Rock Chip	0.087	6	14	0.92	276	<0.001	<20	0.97	0.03	0.18	<2	<0.05	<1	<5	<5	6
3848060	Rock	0.043	6	5	0.50	55	0.071	<20	0.80	0.08	0.09	<2	<0.05	<1	<5	<5	<5



Bureau Veritas Commodities Canada Ltd.

9050 Shaughnessy St Vancouver British Columbia V6P 6E5 Canada

PHONE (604) 253-3158

Client: Kreft, Bernie
1 Locust Place
Whitehorse Yukon Y1A 5G9 Canada

Project: Sixty Mile
Report Date: September 25, 2021

Page: 4 of 6

Part: 1 of 2

CERTIFICATE OF ANALYSIS

WHI21000344.1

Method	WGHT	FA430	AQ300	AQ300	AQ300	AQ300	AQ300	AQ300	AQ300	AQ300	AQ300	AQ300	AQ300	AQ300	AQ300	AQ300	AQ300	AQ300	AQ300	AQ300	AQ300
Analyte	Wgt	Au	Mo	Cu	Pb	Zn	Ag	Ni	Co	Mn	Fe	As	U	Th	Sr	Cd	Sb	Bi	V	Ca	
Unit	kg	ppm	ppm	ppm	ppm	ppm	ppm	ppm	ppm	ppm	%	ppm	ppm	ppm	ppm	ppm	ppm	ppm	ppm	%	
MDL	0.01	0.005	1	1	3	1	0.3	1	1	2	0.01	2	8	2	1	0.5	3	3	1	0.01	
3848061	Rock Chip	3.37	<0.005	<1	3	7	36	<0.3	5	6	781	1.83	<2	<8	2	511	<0.5	<3	<3	32	3.73
3848062	Rock Chip	3.42	0.012	<1	3	7	36	<0.3	5	5	745	1.76	<2	<8	<2	518	<0.5	<3	<3	29	3.44
3848063	Rock Chip	3.47	0.006	1	7	18	44	<0.3	6	6	819	1.77	<2	<8	<2	456	<0.5	<3	<3	30	4.25
3848064	Rock Chip	3.08	<0.005	<1	3	9	38	<0.3	5	5	785	1.75	<2	<8	3	620	<0.5	<3	<3	27	4.14
3848065	Rock Chip	3.47	0.006	<1	4	8	40	<0.3	6	6	762	1.80	<2	<8	2	512	<0.5	<3	<3	29	3.22
3848066	Rock Chip	3.20	0.019	1	7	8	48	<0.3	8	7	822	2.06	<2	<8	3	529	<0.5	<3	<3	37	2.84
3848067	Rock Chip	3.24	<0.005	1	7	9	47	<0.3	7	6	850	1.94	<2	<8	3	600	<0.5	<3	<3	33	3.18
3848101	Rock Chip	L.N.R.	L.N.R.	L.N.R.	L.N.R.	L.N.R.	L.N.R.	L.N.R.	L.N.R.	L.N.R.	L.N.R.	L.N.R.	L.N.R.	L.N.R.	L.N.R.	L.N.R.	L.N.R.	L.N.R.	L.N.R.	L.N.R.	L.N.R.
3848102	Rock Chip	2.83	0.008	2	13	5	36	0.3	5	2	110	1.74	59	<8	7	33	<0.5	<3	<3	20	0.03
3848103	Rock Chip	4.01	0.005	2	18	5	25	0.3	4	<1	69	1.54	54	<8	6	28	<0.5	<3	<3	17	0.02
3848104	Rock Chip	1.85	0.010	2	6	10	49	0.4	7	1	96	1.80	52	<8	7	22	<0.5	3	<3	16	<0.01
3848105	Rock Chip	3.59	0.013	2	3	4	6	0.3	2	<1	30	0.81	14	<8	4	15	<0.5	<3	<3	5	<0.01
3848106	Rock Chip	3.11	0.013	3	18	14	67	0.5	11	2	223	2.76	80	<8	7	37	<0.5	4	<3	30	<0.01
3848107	Rock Chip	3.24	0.013	3	24	12	85	0.3	23	2	230	3.34	88	<8	7	40	<0.5	4	<3	39	<0.01
3848108	Rock Chip	3.51	0.021	4	18	17	21	0.4	3	<1	52	2.08	61	<8	4	21	<0.5	10	<3	42	<0.01
3848109	Rock Chip	3.27	0.007	4	8	14	51	0.4	4	<1	46	1.15	58	<8	6	36	<0.5	<3	<3	12	<0.01
3848110	Rock Chip	2.27	0.008	4	8	14	57	0.4	4	<1	48	1.22	67	<8	7	39	<0.5	<3	<3	12	<0.01
3848111	Rock Chip	2.69	0.008	3	56	11	210	<0.3	18	3	147	3.61	171	<8	5	20	<0.5	<3	<3	39	<0.01
3848112	Rock Chip	2.99	0.009	3	95	11	231	<0.3	23	4	302	3.90	153	<8	9	26	<0.5	<3	<3	35	<0.01
3848113	Rock Chip	3.10	0.008	3	11	11	56	0.3	6	1	97	1.66	126	<8	5	13	<0.5	<3	<3	15	<0.01
3848114	Rock Chip	3.27	0.017	2	22	17	328	<0.3	27	6	536	4.45	78	<8	4	11	<0.5	<3	<3	19	<0.01
3848115	Rock Chip	3.54	0.006	3	43	14	99	<0.3	21	4	177	3.46	37	<8	4	9	<0.5	<3	<3	13	<0.01
3848116	Rock Chip	2.93	0.009	3	16	16	71	<0.3	18	2	79	2.66	30	<8	3	10	<0.5	<3	<3	19	<0.01
3848117	Rock Chip	3.76	0.014	4	2	10	22	<0.3	4	<1	41	0.86	12	<8	3	8	<0.5	<3	<3	9	<0.01
3848118	Rock Chip	3.68	0.009	5	10	12	123	0.4	8	1	62	2.75	80	<8	4	12	<0.5	<3	<3	27	<0.01
3848119	Rock Chip	3.86	0.021	3	11	11	105	0.4	30	2	75	3.27	73	<8	3	9	<0.5	3	<3	23	<0.01
3848120	Rock Pulp	0.15	1.313	701	8412	2295	600	19.1	158	22	632	3.80	37	<8	5	63	8.3	38	<3	47	1.83
3848121	Rock Chip	3.89	0.012	4	7	10	14	0.7	2	<1	34	0.93	39	<8	5	14	<0.5	<3	<3	10	<0.01
3848122	Rock Chip	3.50	0.024	4	5	6	20	0.8	2	<1	44	1.36	40	<8	4	8	<0.5	<3	<3	11	<0.01
3848123	Rock Chip	3.44	0.026	3	6	<3	36	0.9	3	<1	47	1.95	101	<8	7	15	<0.5	<3	<3	20	<0.01



Bureau Veritas Commodities Canada Ltd.

9050 Shaughnessy St Vancouver British Columbia V6P 6E5 Canada

PHONE (604) 253-3158

Client: **Kreft, Bernie**
1 Locust Place
Whitehorse Yukon Y1A 5G9 Canada

Project: Sixty Mile
Report Date: September 25, 2021

Page: 4 of 6

Part: 2 of 2

CERTIFICATE OF ANALYSIS

WHI21000344.1

Method Analyte Unit MDL	AQ300	AQ300	AQ300	AQ300	AQ300	AQ300	AQ300	AQ300	AQ300	AQ300	AQ300	AQ300	AQ300	AQ300	AQ300	AQ300	AQ300
	P %	La ppm	Cr ppm	Mg %	Ba ppm	Ti %	B ppm	Al %	Na %	K %	W ppm	S %	Hg ppm	Tl ppm	Ga ppm	Sc ppm	
3848061	Rock Chip	0.090	6	14	0.98	296	<0.001	<20	0.92	0.03	0.19	<2	<0.05	<1	<5	<5	7
3848062	Rock Chip	0.086	7	14	0.92	262	<0.001	<20	0.99	0.03	0.18	<2	<0.05	<1	<5	<5	6
3848063	Rock Chip	0.085	6	11	0.80	1729	<0.001	<20	0.85	0.03	0.20	<2	<0.05	<1	<5	<5	7
3848064	Rock Chip	0.082	8	13	0.83	934	<0.001	<20	0.78	0.03	0.19	<2	<0.05	<1	<5	<5	6
3848065	Rock Chip	0.085	9	14	0.94	494	0.001	<20	0.71	0.04	0.18	<2	<0.05	<1	<5	<5	6
3848066	Rock Chip	0.081	14	22	1.07	653	0.003	<20	0.51	0.06	0.16	<2	<0.05	<1	<5	<5	7
3848067	Rock Chip	0.082	13	17	1.04	710	0.002	<20	0.49	0.05	0.18	<2	<0.05	<1	<5	<5	6
3848101	Rock Chip	L.N.R.	L.N.R.	L.N.R.	L.N.R.	L.N.R.	L.N.R.	L.N.R.	L.N.R.	L.N.R.	L.N.R.	L.N.R.	L.N.R.	L.N.R.	L.N.R.	L.N.R.	L.N.R.
3848102	Rock Chip	0.024	19	14	0.04	233	0.002	<20	0.33	<0.01	0.23	<2	0.18	<1	<5	<5	<5
3848103	Rock Chip	0.016	17	15	0.03	160	0.001	<20	0.27	<0.01	0.22	<2	0.19	<1	<5	<5	<5
3848104	Rock Chip	0.017	16	13	0.02	132	<0.001	<20	0.21	<0.01	0.21	<2	0.24	<1	<5	<5	<5
3848105	Rock Chip	0.007	9	9	0.01	135	<0.001	<20	0.16	<0.01	0.17	<2	0.16	<1	<5	<5	<5
3848106	Rock Chip	0.068	18	25	0.01	152	<0.001	<20	0.24	<0.01	0.20	<2	0.28	<1	<5	<5	<5
3848107	Rock Chip	0.125	18	30	0.02	138	0.001	<20	0.23	<0.01	0.20	<2	0.21	<1	<5	<5	<5
3848108	Rock Chip	0.038	9	16	0.02	180	0.001	<20	0.22	<0.01	0.21	2	0.15	<1	<5	<5	<5
3848109	Rock Chip	0.036	13	13	0.02	177	0.001	<20	0.21	<0.01	0.22	<2	0.13	<1	<5	<5	<5
3848110	Rock Chip	0.041	14	13	0.02	184	0.001	<20	0.21	<0.01	0.22	<2	0.14	<1	<5	<5	<5
3848111	Rock Chip	0.043	8	17	0.01	176	0.001	<20	0.18	<0.01	0.15	<2	0.09	<1	<5	<5	<5
3848112	Rock Chip	0.053	11	20	0.01	173	<0.001	<20	0.28	<0.01	0.15	<2	0.07	<1	<5	<5	<5
3848113	Rock Chip	0.048	7	15	0.02	172	<0.001	<20	0.22	<0.01	0.17	<2	<0.05	<1	<5	<5	<5
3848114	Rock Chip	0.030	5	18	0.01	117	<0.001	<20	0.19	<0.01	0.14	<2	0.09	<1	<5	<5	<5
3848115	Rock Chip	0.017	5	15	0.02	165	0.001	<20	0.28	<0.01	0.18	<2	0.08	<1	<5	<5	<5
3848116	Rock Chip	0.015	4	17	0.02	197	0.001	<20	0.25	<0.01	0.20	<2	0.10	<1	<5	<5	<5
3848117	Rock Chip	0.007	6	14	0.02	175	<0.001	<20	0.19	<0.01	0.18	<2	0.07	<1	<5	<5	<5
3848118	Rock Chip	0.033	7	16	0.02	191	0.001	<20	0.22	<0.01	0.24	2	0.20	<1	<5	<5	<5
3848119	Rock Chip	0.030	8	14	0.02	197	0.001	<20	0.23	<0.01	0.16	<2	<0.05	<1	<5	<5	<5
3848120	Rock Pulp	0.030	8	128	1.51	74	0.080	<20	2.64	0.27	0.15	6	1.88	<1	<5	6	<5
3848121	Rock Chip	0.014	11	14	0.01	161	<0.001	<20	0.29	<0.01	0.18	<2	<0.05	<1	<5	<5	<5
3848122	Rock Chip	0.010	10	15	0.01	133	<0.001	<20	0.25	<0.01	0.16	<2	0.08	<1	<5	<5	<5
3848123	Rock Chip	0.059	15	26	0.01	154	<0.001	<20	0.31	<0.01	0.23	<2	0.26	<1	<5	<5	<5



Bureau Veritas Commodities Canada Ltd.

9050 Shaughnessy St Vancouver British Columbia V6P 6E5 Canada

PHONE (604) 253-3158

Project: Sixty Mile
Report Date: September 25, 2021

Page: 5 of 6

Part: 1 of 2

CERTIFICATE OF ANALYSIS

WHI21000344.1

Method	WGHT	FA430	AQ300	AQ300	AQ300	AQ300	AQ300	AQ300	AQ300	AQ300	AQ300	AQ300	AQ300	AQ300	AQ300	AQ300	AQ300	AQ300	AQ300	AQ300	AQ300
Analyte	Wgt	Au	Mo	Cu	Pb	Zn	Ag	Ni	Co	Mn	Fe	As	U	Th	Sr	Cd	Sb	Bi	V	Ca	
Unit	kg	ppm	ppm	ppm	ppm	ppm	ppm	ppm	ppm	ppm	%	ppm	ppm	ppm	ppm	ppm	ppm	ppm	ppm	%	
MDL	0.01	0.005	1	1	3	1	0.3	1	1	2	0.01	2	8	2	1	0.5	3	3	1	0.01	
3848124	Rock Chip	3.61	0.015	13	11	7	11	0.6	2	<1	37	1.03	33	<8	<2	26	<0.5	<3	<3	32	<0.01
3848125	Rock Chip	3.36	0.016	19	8	10	3	0.6	2	<1	43	1.22	37	<8	<2	9	<0.5	5	<3	42	<0.01
3848126	Rock Chip	3.44	0.018	6	3	11	2	0.5	2	<1	34	0.84	15	<8	<2	12	<0.5	<3	<3	12	<0.01
3848127	Rock Chip	3.56	0.015	4	8	8	10	0.5	2	<1	31	1.50	35	<8	<2	8	<0.5	<3	<3	20	<0.01
3848128	Rock Chip	3.61	0.070	4	4	9	4	0.8	1	<1	31	0.89	32	<8	<2	7	<0.5	<3	<3	13	<0.01
3848129	Rock Chip	2.84	0.169	4	27	7	7	1.1	2	<1	37	3.11	253	<8	<2	9	<0.5	16	<3	38	<0.01
3848130	Rock	0.51	0.005	<1	2	<3	23	<0.3	<1	3	423	1.65	<2	<8	3	15	<0.5	<3	<3	21	0.47
3848131	Rock Chip	4.04	0.041	3	9	9	2	0.7	2	<1	26	1.24	110	<8	3	6	<0.5	5	<3	16	<0.01
3848132	Rock Chip	3.81	0.047	4	7	11	2	0.6	1	<1	30	1.06	63	<8	3	6	<0.5	5	<3	15	<0.01
3848133	Rock Chip	3.89	0.040	3	3	9	1	0.9	1	<1	41	0.82	44	<8	3	5	<0.5	<3	<3	9	<0.01
3848134	Rock Chip	3.45	0.051	5	12	6	1	0.8	1	<1	31	1.28	54	<8	2	4	<0.5	6	<3	16	<0.01
3848135	Rock Chip	3.82	0.045	4	16	7	1	0.8	1	<1	45	1.48	48	<8	4	5	<0.5	4	<3	24	<0.01
3848136	Rock Chip	3.78	0.041	4	33	12	2	1.3	1	<1	28	2.04	60	<8	5	5	<0.5	6	<3	21	<0.01
3848137	Rock Chip	3.21	0.014	4	21	<3	1	0.8	1	<1	28	1.11	12	<8	3	6	<0.5	<3	<3	9	<0.01
3848138	Rock Chip	3.43	0.057	7	39	9	2	1.0	1	<1	31	2.46	137	<8	<2	6	<0.5	11	<3	38	<0.01
3848139	Rock Chip	3.27	0.011	5	20	3	3	1.0	2	<1	43	1.42	194	<8	<2	9	<0.5	5	<3	15	<0.01
3848140	Rock Chip	2.12	0.009	5	17	3	2	1.1	2	<1	39	1.23	156	<8	<2	9	<0.5	5	<3	11	<0.01
3848141	Rock Chip	2.96	0.109	4	24	6	2	0.6	1	<1	38	1.59	155	<8	<2	8	<0.5	9	<3	12	<0.01
3848142	Rock Chip	3.41	0.029	4	25	4	2	0.5	1	<1	42	1.48	62	<8	<2	5	<0.5	6	<3	12	<0.01
3848143	Rock Chip	3.03	0.061	3	42	3	3	0.9	2	<1	36	2.55	101	<8	<2	6	<0.5	10	<3	20	<0.01
3848144	Rock Chip	3.34	0.074	3	33	<3	4	1.0	2	<1	37	2.14	81	<8	<2	4	<0.5	6	<3	14	<0.01
3848145	Rock Chip	3.49	0.048	4	51	<3	6	1.3	2	<1	38	3.66	118	<8	<2	4	<0.5	11	<3	40	<0.01
3848146	Rock Chip	3.57	0.054	4	83	<3	6	1.8	2	<1	34	3.82	154	<8	<2	3	<0.5	10	<3	38	<0.01
3848147	Rock Chip	3.51	0.033	9	67	6	6	0.7	2	<1	38	2.40	100	<8	3	5	<0.5	8	<3	25	<0.01
3848148	Rock Chip	3.33	0.025	6	68	3	5	0.4	1	<1	30	1.84	40	<8	5	5	<0.5	<3	<3	15	<0.01
3848149	Rock Chip	3.12	0.013	6	72	8	3	0.4	1	<1	31	1.56	24	<8	6	5	<0.5	<3	<3	15	<0.01
3848150	Rock Pulp	0.13	0.497	14	733	19	115	0.6	14	14	643	3.29	13	<8	<2	116	<0.5	<3	<3	79	2.35
3848151	Rock Chip	2.22	0.015	5	94	13	2	0.6	1	<1	37	1.97	9	<8	5	3	<0.5	<3	<3	19	<0.01
3848152	Rock Chip	3.51	0.010	5	98	<3	5	0.7	1	<1	41	2.32	13	<8	3	3	<0.5	<3	<3	18	<0.01
3848153	Rock Chip	3.05	0.017	10	73	18	6	1.1	2	<1	40	2.51	58	<8	<2	7	<0.5	5	<3	25	<0.01



Bureau Veritas Commodities Canada Ltd.

9050 Shaughnessy St Vancouver British Columbia V6P 6E5 Canada

PHONE (604) 253-3158

Client: **Kreft, Bernie**
1 Locust Place
Whitehorse Yukon Y1A 5G9 Canada

Project: Sixty Mile
Report Date: September 25, 2021

Page: 5 of 6

Part: 2 of 2

CERTIFICATE OF ANALYSIS

WHI21000344.1

Method Analyte Unit MDL	AQ300	AQ300	AQ300	AQ300	AQ300	AQ300	AQ300	AQ300	AQ300	AQ300	AQ300	AQ300	AQ300	AQ300	AQ300	AQ300	AQ300
	P %	La ppm	Cr ppm	Mg %	Ba ppm	Ti %	B ppm	Al %	Na %	K %	W ppm	S %	Hg ppm	Tl ppm	Ga ppm	Sc ppm	
	0.001	1	1	0.01	1	0.001	20	0.01	0.01	0.01	2	0.05	1	5	5	5	
3848124	Rock Chip	0.030	6	21	0.01	268	0.001	<20	0.19	<0.01	0.13	4	0.05	<1	<5	<5	<5
3848125	Rock Chip	0.057	5	28	0.01	291	0.003	<20	0.16	<0.01	0.18	6	0.15	<1	<5	<5	<5
3848126	Rock Chip	0.018	4	18	0.01	394	0.003	<20	0.15	<0.01	0.20	3	0.18	<1	<5	<5	<5
3848127	Rock Chip	0.013	4	17	0.02	259	0.002	<20	0.20	<0.01	0.20	2	0.13	<1	<5	<5	<5
3848128	Rock Chip	0.006	3	14	0.02	207	0.001	<20	0.19	<0.01	0.19	<2	0.11	<1	<5	<5	<5
3848129	Rock Chip	0.108	2	22	0.01	150	<0.001	<20	0.17	<0.01	0.15	3	0.12	<1	<5	<5	<5
3848130	Rock	0.036	6	4	0.43	46	0.077	<20	0.71	0.08	0.09	<2	<0.05	<1	<5	<5	<5
3848131	Rock Chip	0.057	7	14	0.02	254	0.001	<20	0.23	<0.01	0.21	2	0.06	<1	<5	<5	<5
3848132	Rock Chip	0.021	7	13	0.02	247	0.001	<20	0.24	<0.01	0.22	<2	0.07	<1	<5	<5	<5
3848133	Rock Chip	0.013	7	16	0.02	166	0.001	<20	0.19	<0.01	0.18	4	0.07	<1	<5	<5	<5
3848134	Rock Chip	0.013	5	16	0.01	178	<0.001	<20	0.18	<0.01	0.14	2	<0.05	<1	<5	<5	<5
3848135	Rock Chip	0.013	10	17	0.02	331	0.001	<20	0.26	<0.01	0.20	<2	<0.05	<1	<5	<5	<5
3848136	Rock Chip	0.024	8	16	0.01	331	0.001	<20	0.21	<0.01	0.15	<2	<0.05	<1	<5	<5	<5
3848137	Rock Chip	0.005	10	14	0.02	352	0.001	<20	0.27	<0.01	0.19	<2	<0.05	<1	<5	<5	<5
3848138	Rock Chip	0.030	7	23	<0.01	309	0.001	<20	0.14	<0.01	0.09	<2	<0.05	<1	<5	<5	<5
3848139	Rock Chip	0.020	7	20	0.01	231	0.001	<20	0.14	<0.01	0.08	3	<0.05	<1	<5	<5	<5
3848140	Rock Chip	0.016	5	19	<0.01	253	0.001	<20	0.12	<0.01	0.07	4	<0.05	<1	<5	<5	<5
3848141	Rock Chip	0.024	6	20	0.01	163	0.001	<20	0.15	<0.01	0.08	2	<0.05	<1	<5	<5	<5
3848142	Rock Chip	0.016	6	18	0.01	168	0.001	<20	0.17	<0.01	0.10	<2	<0.05	<1	<5	<5	<5
3848143	Rock Chip	0.040	5	21	0.01	150	<0.001	<20	0.16	<0.01	0.09	<2	<0.05	<1	<5	<5	<5
3848144	Rock Chip	0.033	4	20	0.01	135	<0.001	<20	0.15	<0.01	0.09	<2	<0.05	<1	<5	<5	<5
3848145	Rock Chip	0.059	3	23	0.01	131	<0.001	<20	0.18	<0.01	0.08	3	<0.05	<1	<5	<5	<5
3848146	Rock Chip	0.066	4	26	0.01	238	0.001	<20	0.22	<0.01	0.09	2	<0.05	<1	<5	<5	<5
3848147	Rock Chip	0.030	11	20	0.02	283	0.002	<20	0.30	<0.01	0.17	<2	<0.05	<1	<5	<5	<5
3848148	Rock Chip	0.030	17	17	0.02	254	0.001	<20	0.39	<0.01	0.21	<2	<0.05	<1	<5	<5	<5
3848149	Rock Chip	0.024	13	15	0.02	266	0.001	<20	0.41	<0.01	0.24	<2	<0.05	<1	<5	<5	<5
3848150	Rock Pulp	0.082	5	20	1.24	187	0.059	<20	1.45	0.10	0.12	<2	0.55	<1	<5	<5	5
3848151	Rock Chip	0.020	11	18	0.02	251	0.001	<20	0.38	<0.01	0.19	<2	<0.05	<1	<5	<5	<5
3848152	Rock Chip	0.021	6	17	0.02	309	0.001	<20	0.32	<0.01	0.17	<2	<0.05	<1	<5	<5	<5
3848153	Rock Chip	0.042	8	20	0.01	307	0.001	<20	0.21	<0.01	0.10	<2	<0.05	<1	<5	<5	<5



BUREAU VERITAS MINERAL LABORATORIES
Canada

www.bureauveritas.com/um

Bureau Veritas Commodities Canada Ltd.

9050 Shaughnessy St Vancouver British Columbia V6P 6E5 Canada

PHONE (604) 253-3158

Client: **Kreft, Bernie**
1 Locust Place
Whitehorse Yukon Y1A 5G9 Canada

Project: Sixty Mile
Report Date: September 25, 2021

Page: 6 of 6

Part: 1 of 2

CERTIFICATE OF ANALYSIS

WHI21000344.1

Method	WGHT	FA430	AQ300	AQ300	AQ300	AQ300	AQ300	AQ300	AQ300	AQ300	AQ300	AQ300	AQ300	AQ300	AQ300	AQ300	AQ300	AQ300	AQ300	AQ300	
Analyte	Wgt	Au	Mo	Cu	Pb	Zn	Ag	Ni	Co	Mn	Fe	As	U	Th	Sr	Cd	Sb	Bi	V	Ca	
Unit	kg	ppm	ppm	ppm	ppm	ppm	ppm	ppm	ppm	ppm	%	ppm	ppm	ppm	ppm	ppm	ppm	ppm	ppm	%	
MDL	0.01	0.005	1	1	3	1	0.3	1	1	2	0.01	2	8	2	1	0.5	3	3	1	0.01	
3848154	Rock Chip	4.12	0.016	7	46	20	5	1.4	2	<1	44	2.08	53	<8	<2	8	<0.5	4	<3	21	<0.01
3848155	Rock Chip	3.51	0.021	5	37	5	4	1.5	2	<1	36	1.46	44	<8	2	4	<0.5	3	<3	13	<0.01
3848156	Rock Chip	3.78	0.014	5	44	11	16	1.4	3	<1	44	2.94	40	<8	<2	12	<0.5	<3	<3	32	<0.01
3848157	Rock Chip	4.03	0.042	5	44	6	44	1.4	4	<1	44	2.91	45	<8	6	12	<0.5	<3	<3	32	<0.01
3848158	Rock Chip	3.22	0.009	6	9	8	8	1.3	1	<1	47	1.40	38	<8	5	9	<0.5	<3	<3	14	<0.01
3848201	Rock Chip	L.N.R.	L.N.R.	L.N.R.	L.N.R.	L.N.R.	L.N.R.	L.N.R.	L.N.R.	L.N.R.	L.N.R.	L.N.R.	L.N.R.	L.N.R.	L.N.R.	L.N.R.	L.N.R.	L.N.R.	L.N.R.	L.N.R.	L.N.R.
3848202	Rock Chip	1.58	0.013	2	18	8	304	<0.3	103	29	1161	7.01	206	<8	<2	9	<0.5	<3	<3	104	0.16
3848203	Rock Chip	1.17	0.005	1	5	<3	360	<0.3	133	46	1926	7.73	60	<8	<2	7	<0.5	<3	<3	179	0.24
3848204	Rock Chip	2.64	0.010	1	24	13	264	<0.3	82	37	1049	8.21	556	<8	<2	4	<0.5	<3	<3	140	0.16
3848205	Rock Chip	1.34	0.006	<1	31	4	192	<0.3	75	44	1021	6.44	242	<8	<2	4	<0.5	<3	<3	184	0.20
3848206	Rock Chip	1.93	0.008	<1	32	4	197	<0.3	80	39	1182	4.63	237	<8	<2	4	<0.5	<3	<3	197	0.22
3848207	Rock Chip	2.72	0.009	<1	57	3	582	<0.3	168	51	1904	12.25	654	<8	<2	3	<0.5	<3	<3	185	0.09
3848208	Rock Chip	2.86	0.009	<1	63	<3	628	<0.3	217	69	4278	13.09	722	<8	2	5	<0.5	<3	<3	209	0.09
3848209	Rock Chip	2.85	0.008	<1	56	<3	374	<0.3	165	103	4118	11.82	597	<8	2	5	<0.5	<3	<3	160	0.07
3848210	Rock Chip	1.83	<0.005	<1	49	<3	371	<0.3	167	117	4822	12.49	589	<8	<2	6	<0.5	<3	<3	156	0.07



Bureau Veritas Commodities Canada Ltd.

9050 Shaughnessy St Vancouver British Columbia V6P 6E5 Canada

PHONE (604) 253-3158

Client: **Kreft, Bernie**
1 Locust Place
Whitehorse Yukon Y1A 5G9 Canada

Project: Sixty Mile
Report Date: September 25, 2021

Page: 6 of 6

Part: 2 of 2

CERTIFICATE OF ANALYSIS

WHI21000344.1

Method	Analyte	AQ300	AQ300	AQ300	AQ300	AQ300	AQ300	AQ300	AQ300	AQ300	AQ300	AQ300	AQ300	AQ300	AQ300	AQ300	AQ300
		P	La	Cr	Mg	Ba	Ti	B	Al	Na	K	W	S	Hg	Tl	Ga	Sc
Unit		%	ppm	ppm	%	ppm	%	ppm	%	%	ppm	%	ppm	ppm	ppm	ppm	ppm
MDL		0.001	1	1	0.01	1	0.001	20	0.01	0.01	0.01	0.01	2	0.05	1	5	5
3848154	Rock Chip	0.029	4	20	0.01	283	0.002	<20	0.16	<0.01	0.09	3	<0.05	<1	<5	<5	<5
3848155	Rock Chip	0.015	6	21	0.02	316	0.002	<20	0.24	<0.01	0.14	<2	<0.05	<1	<5	<5	<5
3848156	Rock Chip	0.074	7	19	0.02	333	0.001	<20	0.26	<0.01	0.12	<2	<0.05	<1	<5	<5	<5
3848157	Rock Chip	0.052	16	22	0.02	339	0.001	<20	0.33	<0.01	0.17	<2	<0.05	<1	<5	<5	<5
3848158	Rock Chip	0.037	16	20	0.02	288	<0.001	<20	0.28	<0.01	0.24	<2	0.19	<1	<5	<5	<5
3848201	Rock Chip	L.N.R.	L.N.R.	L.N.R.	L.N.R.	L.N.R.	L.N.R.	L.N.R.	L.N.R.	L.N.R.	L.N.R.	L.N.R.	L.N.R.	L.N.R.	L.N.R.	L.N.R.	L.N.R.
3848202	Rock Chip	0.046	6	55	1.45	241	0.019	<20	1.99	<0.01	0.17	<2	<0.05	<1	5	<5	15
3848203	Rock Chip	0.047	10	104	3.50	208	0.021	<20	3.89	<0.01	0.20	<2	<0.05	<1	<5	13	28
3848204	Rock Chip	0.060	6	71	2.16	104	0.006	<20	2.88	<0.01	0.13	<2	<0.05	<1	<5	8	28
3848205	Rock Chip	0.069	7	62	2.39	45	0.005	<20	3.12	<0.01	0.09	<2	<0.05	<1	<5	11	36
3848206	Rock Chip	0.074	9	57	1.37	51	0.003	<20	2.28	<0.01	0.10	<2	<0.05	<1	<5	8	36
3848207	Rock Chip	0.085	6	52	0.45	90	0.002	<20	1.19	<0.01	0.07	<2	<0.05	<1	<5	<5	33
3848208	Rock Chip	0.071	5	49	0.11	211	0.002	<20	0.81	<0.01	0.06	<2	<0.05	<1	8	<5	36
3848209	Rock Chip	0.070	3	80	0.09	128	0.001	<20	0.69	<0.01	0.14	<2	<0.05	<1	8	<5	28
3848210	Rock Chip	0.070	3	84	0.08	146	0.002	<20	0.72	<0.01	0.13	<2	<0.05	<1	10	<5	27



Bureau Veritas Commodities Canada Ltd.
9050 Shaughnessy St Vancouver British Columbia V6P 6E5 Canada
PHONE (604) 253-3158

Client: **Kreft, Bernie**
1 Locust Place
Whitehorse Yukon Y1A 5G9 Canada

Project: Sixty Mile
Report Date: September 25, 2021

Page: 1 of 3 Part: 1 of 2

QUALITY CONTROL REPORT

WHI21000344.1

Method	WGHT	FA430	AQ300	AQ300	AQ300	AQ300	AQ300	AQ300	AQ300	AQ300	AQ300	AQ300	AQ300	AQ300	AQ300	AQ300	AQ300	AQ300	AQ300	AQ300	AQ300
Analyte	Wgt	Au	Mo	Cu	Pb	Zn	Ag	Ni	Co	Mn	Fe	As	U	Th	Sr	Cd	Sb	Bi	V	Ca	
Unit	kg	ppm	ppm	ppm	ppm	ppm	ppm	ppm	ppm	ppm	%	ppm	ppm	ppm	ppm	ppm	ppm	ppm	ppm	ppm	
MDL	0.01	0.005	1	1	3	1	0.3	1	1	2	0.01	2	8	2	1	0.5	3	3	1	0.01	
Pulp Duplicates																					
3848012	Rock Chip	2.92	<0.005	2	74	24	143	0.4	45	21	1114	4.62	18	<8	4	7	0.9	<3	<3	113	0.17
REP 3848012	QC		0.008	1	73	22	141	<0.3	44	20	1086	4.55	19	<8	4	7	0.8	<3	<3	111	0.16
3848046	Rock Chip	3.56	0.008	12	69	11	97	0.5	47	12	478	2.48	34	<8	4	107	<0.5	<3	<3	85	0.15
REP 3848046	QC			12	70	10	98	0.5	47	12	488	2.51	34	<8	3	107	<0.5	<3	<3	85	0.15
3848115	Rock Chip	3.54	0.006	3	43	14	99	<0.3	21	4	177	3.46	37	<8	4	9	<0.5	<3	<3	13	<0.01
REP 3848115	QC			3	44	14	101	<0.3	21	4	181	3.54	38	<8	4	10	<0.5	<3	<3	13	<0.01
3848120	Rock Pulp	0.15	1.313	701	8412	2295	600	19.1	158	22	632	3.80	37	<8	5	63	8.3	38	<3	47	1.83
REP 3848120	QC		1.274																		
3848140	Rock Chip	2.12	0.009	5	17	3	2	1.1	2	<1	39	1.23	156	<8	<2	9	<0.5	5	<3	11	<0.01
REP 3848140	QC		0.028																		
3848150	Rock Pulp	0.13	0.497	14	733	19	115	0.6	14	14	643	3.29	13	<8	<2	116	<0.5	<3	<3	79	2.35
REP 3848150	QC			13	727	20	114	0.6	14	13	636	3.27	13	<8	<2	115	0.5	<3	<3	79	2.32
3848208	Rock Chip	2.86	0.009	<1	63	<3	628	<0.3	217	69	4278	13.09	722	<8	2	5	<0.5	<3	<3	209	0.09
REP 3848208	QC			<1	64	<3	634	<0.3	219	69	4263	13.06	729	<8	2	5	<0.5	<3	<3	210	0.09
Core Reject Duplicates																					
3848023	Rock Chip	2.56	0.009	2	55	24	143	<0.3	87	19	1192	3.79	22	<8	4	6	1.0	<3	<3	64	0.18
DUP 3848023	QC		0.007	2	52	25	141	<0.3	86	18	1144	3.69	22	<8	4	6	0.9	<3	<3	62	0.18
3848057	Rock Chip	3.00	0.005	<1	2	7	37	<0.3	6	5	768	1.80	<2	<8	<2	443	<0.5	<3	<3	28	3.80
DUP 3848057	QC		0.005	<1	2	7	37	<0.3	5	5	770	1.79	<2	<8	<2	446	<0.5	<3	<3	28	3.88
3848124	Rock Chip	3.61	0.015	13	11	7	11	0.6	2	<1	37	1.03	33	<8	<2	26	<0.5	<3	<3	32	<0.01
DUP 3848124	QC		0.013	13	11	8	10	0.6	2	<1	42	1.09	35	<8	2	27	<0.5	<3	<3	32	<0.01
3848158	Rock Chip	3.22	0.009	6	9	8	8	1.3	1	<1	47	1.40	38	<8	5	9	<0.5	<3	<3	14	<0.01
DUP 3848158	QC		<0.005	6	8	9	8	1.3	1	<1	45	1.41	38	<8	5	9	<0.5	<3	<3	14	<0.01
Reference Materials																					
STD BVGEO01	Standard			10	4467	185	1741	2.5	168	24	737	3.69	121	<8	14	53	6.5	<3	25	76	1.29
STD BVGEO01	Standard			11	4227	186	1635	3.4	163	24	670	3.59	118	<8	13	51	6.1	<3	25	73	1.22
STD DS11	Standard			14	148	133	333	1.7	75	13	1021	3.04	44	<8	7	65	2.2	8	11	47	1.03
STD DS11	Standard			14	148	139	345	1.7	80	14	1022	3.07	44	<8	8	64	2.3	9	11	49	1.04



Bureau Veritas Commodities Canada Ltd.
9050 Shaughnessy St Vancouver British Columbia V6P 6E5 Canada
PHONE (604) 253-3158

Client: **Kreft, Bernie**
1 Locust Place
Whitehorse Yukon Y1A 5G9 Canada

Project: Sixty Mile
Report Date: September 25, 2021

Page: 1 of 3

Part: 2 of 2

QUALITY CONTROL REPORT

WHI21000344.1

Method	AQ300	AQ300	AQ300	AQ300	AQ300	AQ300	AQ300	AQ300	AQ300	AQ300	AQ300	AQ300	AQ300	AQ300	AQ300	AQ300	AQ300
Analyte	P	La	Cr	Mg	Ba	Ti	B	Al	Na	K	W	S	Hg	Tl	Ga	Sc	
Unit	%	ppm	ppm	%	ppm	%	ppm	%	%	%	ppm	%	ppm	ppm	ppm	ppm	
MDL	0.001	1	1	0.01	1	0.001	20	0.01	0.01	0.01	2	0.05	1	5	5	5	
Pulp Duplicates																	
3848012	Rock Chip	0.055	9	55	1.95	416	0.020	<20	2.88	<0.01	0.28	<2	<0.05	<1	<5	13	14
REP 3848012	QC	0.053	9	52	1.92	409	0.020	<20	2.87	<0.01	0.27	<2	<0.05	<1	<5	13	14
3848046	Rock Chip	0.063	9	36	0.72	759	0.001	<20	1.39	<0.01	0.22	<2	<0.05	<1	<5	6	<5
REP 3848046	QC	0.063	9	36	0.72	775	0.001	<20	1.39	<0.01	0.23	<2	<0.05	<1	<5	6	<5
3848115	Rock Chip	0.017	5	15	0.02	165	0.001	<20	0.28	<0.01	0.18	<2	0.08	<1	<5	<5	<5
REP 3848115	QC	0.018	5	15	0.02	168	0.001	<20	0.28	<0.01	0.18	<2	0.08	<1	<5	<5	<5
3848120	Rock Pulp	0.030	8	128	1.51	74	0.080	<20	2.64	0.27	0.15	6	1.88	<1	<5	6	<5
REP 3848120	QC																
3848140	Rock Chip	0.016	5	19	<0.01	253	0.001	<20	0.12	<0.01	0.07	4	<0.05	<1	<5	<5	<5
REP 3848140	QC																
3848150	Rock Pulp	0.082	5	20	1.24	187	0.059	<20	1.45	0.10	0.12	<2	0.55	<1	<5	<5	5
REP 3848150	QC	0.081	5	20	1.22	185	0.059	<20	1.41	0.10	0.12	<2	0.56	<1	<5	<5	5
3848208	Rock Chip	0.071	5	49	0.11	211	0.002	<20	0.81	<0.01	0.06	<2	<0.05	<1	8	<5	36
REP 3848208	QC	0.072	6	50	0.11	213	0.002	<20	0.80	<0.01	0.06	<2	<0.05	<1	8	<5	36
Core Reject Duplicates																	
3848023	Rock Chip	0.065	13	95	1.77	566	0.015	<20	2.45	<0.01	0.34	<2	<0.05	<1	<5	11	10
DUP 3848023	QC	0.064	13	93	1.73	549	0.013	<20	2.42	<0.01	0.35	<2	<0.05	<1	<5	10	9
3848057	Rock Chip	0.085	6	12	1.01	697	<0.001	<20	1.05	0.02	0.21	<2	<0.05	<1	<5	<5	6
DUP 3848057	QC	0.086	6	12	1.02	713	<0.001	<20	1.02	0.02	0.21	<2	<0.05	<1	<5	<5	6
3848124	Rock Chip	0.030	6	21	0.01	268	0.001	<20	0.19	<0.01	0.13	4	0.05	<1	<5	<5	<5
DUP 3848124	QC	0.032	6	21	0.01	279	0.001	<20	0.19	<0.01	0.14	4	0.05	<1	<5	<5	<5
3848158	Rock Chip	0.037	16	20	0.02	288	<0.001	<20	0.28	<0.01	0.24	<2	0.19	<1	<5	<5	<5
DUP 3848158	QC	0.036	15	20	0.02	281	<0.001	<20	0.28	<0.01	0.24	<2	0.19	<1	<5	<5	<5
Reference Materials																	
STD BVGEO01	Standard	0.074	26	161	1.30	343	0.230	<20	2.26	0.18	0.89	<2	0.70	<1	<5	11	6
STD BVGEO01	Standard	0.073	24	158	1.22	341	0.224	<20	2.13	0.17	0.89	4	0.68	<1	<5	8	5
STD DS11	Standard	0.069	17	55	0.83	425	0.086	<20	1.11	0.07	0.39	3	0.28	<1	<5	7	<5
STD DS11	Standard	0.070	17	58	0.83	427	0.085	<20	1.10	0.07	0.39	3	0.29	<1	7	<5	<5



QUALITY CONTROL REPORT

WHI21000344.1

		WGHT	FA430	AQ300	AQ300	AQ300	AQ300	AQ300	AQ300	AQ300	AQ300	AQ300	AQ300	AQ300	AQ300	AQ300	AQ300	AQ300	AQ300	AQ300	AQ300
		Wgt	Au	Mo	Cu	Pb	Zn	Ag	Ni	Co	Mn	Fe	As	U	Th	Sr	Cd	Sb	Bi	V	Ca
		kg	ppm	ppm	ppm	ppm	ppm	ppm	ppm	ppm	ppm	%	ppm	ppm	ppm	ppm	ppm	ppm	ppm	ppm	%
		0.01	0.005	1	1	3	1	0.3	1	1	2	0.01	2	8	2	1	0.5	3	3	1	0.01
STD DS11	Standard			13	153	140	344	1.8	79	14	1031	3.07	45	<8	2	62	2.3	8	12	49	1.03
STD OREAS262	Standard			<1	118	52	148	0.5	62	26	552	3.28	36	<8	9	36	0.7	3	<3	21	3.04
STD OREAS262	Standard			<1	119	57	154	0.5	66	28	557	3.31	38	<8	9	35	0.7	3	<3	22	3.01
STD OREAS262	Standard			<1	118	55	149	0.4	63	26	544	3.24	35	<8	9	36	0.8	3	<3	21	2.91
STD OREAS262	Standard			<1	115	60	150	0.5	66	28	527	3.26	38	<8	9	35	0.6	5	<3	22	2.86
STD OREAS262	Standard			<1	119	55	153	0.4	64	27	539	3.28	37	<8	9	35	0.7	3	<3	21	2.98
STD OREAS263	Standard		0.212																		
STD OREAS232	Standard		0.883																		
STD OREAS263	Standard		0.217																		
STD OREAS263	Standard		0.227																		
STD OREAS232	Standard		0.896																		
STD OREAS263	Standard		0.221																		
STD OREAS232	Standard		0.886																		
STD OXN155	Standard		7.648																		
STD OXN155	Standard		7.544																		
STD OXN155	Standard		7.666																		
STD OXN155	Standard		7.872																		
STD BVGEO01 Expected				10.8	4415	187	1741	2.53	163	25	733	3.7	121		14.4	55	6.5	2.2	25.6	73	1.3219
STD DS11 Expected				13.9	156	138	345	1.71	81.9	14.2	1055	3.2082	42.8		7.65	67.3	2.37	7.2	12.2	50	1.063
STD OREAS262 Expected					118	56	154	0.45	62	26.9	530	3.284	35.8		9.33	36	0.61	3.39		22.5	2.98
STD OXN155 Expected			7.776																		
STD OREAS263 Expected			0.214																		
STD OREAS232 Expected			0.902																		
BLK	Blank			<1	<1	<3	<1	<0.3	<1	<1	<2	<0.01	<2	<8	<2	<1	<0.5	<3	<3	<1	<0.01
BLK	Blank			<1	<1	<3	<1	<0.3	<1	<1	<2	<0.01	<2	<8	<2	<1	<0.5	<3	<3	<1	<0.01
BLK	Blank			<1	<1	<3	<1	<0.3	<1	<1	<2	<0.01	<2	<8	<2	<1	<0.5	<3	<3	<1	<0.01
BLK	Blank			<1	<1	<3	<1	<0.3	<1	<1	<2	<0.01	<2	<8	<2	<1	<0.5	<3	<3	<1	<0.01
BLK	Blank			<1	<1	<3	<1	<0.3	<1	<1	<2	<0.01	<2	<8	<2	<1	<0.5	<3	<3	<1	<0.01
BLK	Blank		<0.005																		



QUALITY CONTROL REPORT

WHI21000344.1

		AQ300	AQ300	AQ300	AQ300	AQ300	AQ300	AQ300	AQ300	AQ300	AQ300	AQ300	AQ300	AQ300	AQ300	AQ300	AQ300
		P	La	Cr	Mg	Ba	Ti	B	Al	Na	K	W	S	Hg	Tl	Ga	Sc
		%	ppm	ppm	%	ppm	%	ppm	%	%	%	ppm	%	ppm	ppm	ppm	ppm
		0.001	1	1	0.01	1	0.001	20	0.01	0.01	0.01	2	0.05	1	5	5	5
STD DS11	Standard	0.071	16	58	0.83	427	0.083	<20	1.07	0.07	0.39	2	0.29	<1	<5	<5	<5
STD OREAS262	Standard	0.039	17	40	1.18	257	0.003	<20	1.28	0.07	0.32	<2	0.26	<1	<5	6	<5
STD OREAS262	Standard	0.040	16	42	1.18	251	0.003	<20	1.21	0.07	0.30	<2	0.27	<1	<5	<5	<5
STD OREAS262	Standard	0.039	16	41	1.17	251	0.002	<20	1.29	0.07	0.31	<2	0.26	<1	<5	5	<5
STD OREAS262	Standard	0.040	17	37	1.17	257	0.003	<20	1.21	0.07	0.30	<2	0.27	<1	<5	<5	<5
STD OREAS262	Standard	0.039	16	41	1.16	247	0.004	<20	1.15	0.07	0.30	<2	0.27	<1	<5	<5	<5
STD OREAS263	Standard																
STD OREAS232	Standard																
STD OREAS263	Standard																
STD OREAS263	Standard																
STD OREAS232	Standard																
STD OREAS263	Standard																
STD OREAS232	Standard																
STD OXN155	Standard																
STD OXN155	Standard																
STD OXN155	Standard																
STD OXN155	Standard																
STD BVGEO01 Expected		0.0727	25.9	171	1.2963	340	0.233		2.347	0.1924	0.89	3.5	0.6655			7.37	5.97
STD DS11 Expected		0.0701	18.6	61.5	0.85	417	0.0976	6	1.129	0.0694	0.4	2.9	0.2835	0.3	4.9	4.7	3.1
STD OREAS262 Expected		0.04	15.9	41.7	1.17	248	0.003		1.3	0.071	0.312		0.269			3.9	3.24
STD OXN155 Expected																	
STD OREAS263 Expected																	
STD OREAS232 Expected																	
BLK	Blank	<0.001	<1	<1	<0.01	<1	<0.001	<20	<0.01	<0.01	<0.01	<2	<0.05	<1	<5	<5	<5
BLK	Blank	<0.001	<1	<1	<0.01	<1	<0.001	<20	<0.01	<0.01	<0.01	<2	<0.05	<1	<5	<5	<5
BLK	Blank	<0.001	<1	<1	<0.01	<1	<0.001	<20	<0.01	<0.01	<0.01	<2	<0.05	<1	<5	<5	<5
BLK	Blank	<0.001	<1	<1	<0.01	<1	<0.001	<20	<0.01	<0.01	<0.01	<2	<0.05	<1	<5	<5	<5
BLK	Blank	<0.001	<1	<1	<0.01	<1	<0.001	<20	<0.01	<0.01	<0.01	<2	<0.05	<1	<5	<5	<5
BLK	Blank	<0.001	<1	<1	<0.01	<1	<0.001	<20	<0.01	<0.01	<0.01	<2	<0.05	<1	<5	<5	<5



Bureau Veritas Commodities Canada Ltd.

9050 Shaughnessy St Vancouver British Columbia V6P 6E5 Canada

PHONE (604) 253-3158

Client: Kreft, Bernie
1 Locust Place
Whitehorse Yukon Y1A 5G9 Canada

Project: Sixty Mile
Report Date: September 25, 2021

Page: 3 of 3

Part: 1 of 2

QUALITY CONTROL REPORT

WHI21000344.1

		WGHT	FA430	AQ300	AQ300	AQ300	AQ300	AQ300	AQ300	AQ300	AQ300	AQ300	AQ300	AQ300	AQ300	AQ300	AQ300	AQ300	AQ300	AQ300	AQ300
		Wgt	Au	Mo	Cu	Pb	Zn	Ag	Ni	Co	Mn	Fe	As	U	Th	Sr	Cd	Sb	Bi	V	Ca
		kg	ppm	ppm	ppm	ppm	ppm	ppm	ppm	ppm	ppm	%	ppm	ppm	ppm	ppm	ppm	ppm	ppm	ppm	%
		0.01	0.005	1	1	3	1	0.3	1	1	2	0.01	2	8	2	1	0.5	3	3	1	0.01
BLK	Blank		0.006																		
BLK	Blank		<0.005																		
BLK	Blank		<0.005																		
BLK	Blank		<0.005																		
BLK	Blank		0.006																		
BLK	Blank		0.009																		
Prep Wash																					
ROCK-WHI	Prep Blank		<0.005	<1	1	<3	27	<0.3	<1	3	486	1.85	<2	<8	3	20	<0.5	<3	<3	23	0.57
ROCK-WHI	Prep Blank		<0.005	<1	1	<3	26	<0.3	<1	3	449	1.75	<2	<8	2	18	<0.5	<3	<3	22	0.55



Bureau Veritas Commodities Canada Ltd.
9050 Shaughnessy St Vancouver British Columbia V6P 6E5 Canada
PHONE (604) 253-3158

Client: Kreft, Bernie
1 Locust Place
Whitehorse Yukon Y1A 5G9 Canada

Project: Sixty Mile
Report Date: September 25, 2021

Page: 3 of 3

Part: 2 of 2

QUALITY CONTROL REPORT

WHI21000344.1

		AQ300	AQ300	AQ300	AQ300	AQ300	AQ300	AQ300	AQ300	AQ300	AQ300	AQ300	AQ300	AQ300	AQ300	AQ300	AQ300
		P	La	Cr	Mg	Ba	Ti	B	Al	Na	K	W	S	Hg	Tl	Ga	Sc
		%	ppm	ppm	%	ppm	%	ppm	%	%	%	ppm	%	ppm	ppm	ppm	ppm
		0.001	1	1	0.01	1	0.001	20	0.01	0.01	0.01	2	0.05	1	5	5	5
BLK	Blank																
BLK	Blank																
BLK	Blank																
BLK	Blank																
BLK	Blank																
BLK	Blank																
Prep Wash																	
ROCK-WHI	Prep Blank	0.040	7	4	0.48	56	0.084	<20	0.84	0.09	0.10	<2	<0.05	<1	<5	6	<5
ROCK-WHI	Prep Blank	0.040	7	3	0.44	53	0.080	<20	0.78	0.09	0.10	<2	<0.05	<1	<5	5	<5



BUREAU VERITAS MINERAL LABORATORIES
Canada

www.bureauveritas.com/um

Bureau Veritas Commodities Canada Ltd.
9050 Shaughnessy St Vancouver British Columbia V6P 6E5 Canada
PHONE (604) 253-3158

Client: Kreft, Bernie
1 Locust Place
Whitehorse Yukon Y1A 5G9 Canada

Submitted By: Cole Mooney
Receiving Lab: Canada-Whitehorse
Received: August 09, 2021
Analysis Start: September 02, 2021
Report Date: October 17, 2021
Page: 1 of 6

CERTIFICATE OF ANALYSIS

WHI21000346.1

CLIENT JOB INFORMATION

Project: Sixty Mile
Shipment ID: NA
P.O. Number
Number of Samples: 132

SAMPLE DISPOSAL

PICKUP-PLP Client to Pickup Pulps
PICKUP-RJT Client to Pickup Rejects

SAMPLE PREPARATION AND ANALYTICAL PROCEDURES

Procedure Code	Number of Samples	Code Description	Test Wgt (g)	Report Status	Lab
PRP70-250	125	Crush, split and pulverize 250 g rock to 200 mesh			WHI
FA430	130	Lead Collection Fire Assay Fusion - AAS Finish	30	Completed	VAN
AQ300	130	1:1:1 Aqua Regia digestion ICP-ES analysis	0.5	Completed	VAN
SHP01	130	Per sample shipping charges for branch shipments			VAN
SLBHP	5	Sort, label and box pulps			WHI

ADDITIONAL COMMENTS

Bureau Veritas does not accept responsibility for samples left at the laboratory after 90 days without prior written instructions for sample storage or return.

Invoice To: Kestrel Gold
#208 - 110 12th Ave. SW
Calgary Alberta T2G 0R7
Canada

CC:



This report supersedes all previous preliminary and final reports with this file number dated prior to the date on this certificate. Signature indicates final approval; preliminary reports are unsigned and should be used for reference only. All results are considered the confidential property of the client. Bureau Veritas assumes the liabilities for actual cost of analysis only. Results apply to samples as submitted.
*** asterisk indicates that an analytical result could not be provided due to unusually high levels of interference from other elements.



Bureau Veritas Commodities Canada Ltd.

9050 Shaughnessy St Vancouver British Columbia V6P 6E5 Canada

PHONE (604) 253-3158

Client: **Kreft, Bernie**
1 Locust Place
Whitehorse Yukon Y1A 5G9 Canada

Project: Sixty Mile
Report Date: October 17, 2021

Page: 2 of 6

Part: 1 of 2

CERTIFICATE OF ANALYSIS

WHI21000346.1

Method	WGHT	FA430	AQ300	AQ300	AQ300	AQ300	AQ300	AQ300	AQ300	AQ300	AQ300	AQ300	AQ300	AQ300	AQ300	AQ300	AQ300	AQ300	AQ300	AQ300	
Analyte	Wgt	Au	Mo	Cu	Pb	Zn	Ag	Ni	Co	Mn	Fe	As	U	Th	Sr	Cd	Sb	Bi	V	Ca	
Unit	kg	ppm	ppm	ppm	ppm	ppm	ppm	ppm	ppm	ppm	%	ppm	ppm	ppm	ppm	ppm	ppm	ppm	ppm	%	
MDL	0.01	0.005	1	1	3	1	0.3	1	1	2	0.01	2	8	2	1	0.5	3	3	1	0.01	
3848396	Rock Chip	2.37	0.009	3	3	4	3	0.7	1	<1	29	0.62	<2	<8	3	7	<0.5	<3	<3	9	0.01
3848397	Rock Chip	2.76	0.015	4	5	3	4	0.9	2	<1	36	1.01	3	<8	3	6	<0.5	<3	<3	11	<0.01
3848398	Rock Chip	2.16	<0.005	4	5	10	23	0.6	5	<1	35	1.30	6	<8	3	5	<0.5	3	<3	10	<0.01
3848399	Rock Chip	2.32	<0.005	2	2	7	2	0.4	1	<1	31	0.65	5	<8	5	4	<0.5	<3	<3	6	<0.01
3848400	Rock Pulp	0.16	0.519	14	760	21	120	0.7	15	14	652	3.29	13	<8	<2	113	0.6	<3	<3	83	2.42
3848401	Rock Chip	2.03	0.020	3	9	11	75	0.9	14	4	88	1.23	10	<8	6	4	0.5	<3	<3	14	<0.01
3848402	Rock Chip	2.06	0.013	4	5	14	31	0.8	5	1	32	0.68	10	<8	4	5	<0.5	<3	<3	10	<0.01
3848403	Rock Chip	2.21	0.036	3	22	15	121	1.1	17	4	163	3.11	41	<8	6	16	<0.5	4	<3	28	0.02
3848404	Rock Chip	2.02	0.007	4	14	11	150	0.6	20	6	208	2.66	15	<8	4	12	<0.5	<3	<3	21	0.03
3848405	Rock Chip	2.28	0.011	3	12	6	169	0.5	24	7	169	2.64	10	<8	4	9	<0.5	<3	<3	18	0.02
3848406	Rock Chip	2.45	0.132	2	29	14	177	0.5	43	10	263	3.61	25	10	5	11	1.0	5	5	28	0.02
3848407	Rock Chip	2.24	0.019	2	106	29	192	1.1	61	12	594	3.90	11	<8	5	12	<0.5	<3	<3	17	0.02
3848408	Rock Chip	2.63	0.006	3	51	<3	116	0.6	36	8	150	3.12	7	<8	7	5	<0.5	<3	<3	17	0.01
3823001	Rock Chip	L.N.R.	L.N.R.	L.N.R.	L.N.R.	L.N.R.	L.N.R.	L.N.R.	L.N.R.	L.N.R.	L.N.R.	L.N.R.	L.N.R.	L.N.R.	L.N.R.	L.N.R.	L.N.R.	L.N.R.	L.N.R.	L.N.R.	L.N.R.
3823002	Rock Chip	4.33	0.013	3	36	6	64	0.4	17	6	203	2.31	119	<8	4	14	<0.5	<3	<3	27	0.08
3823003	Rock Chip	1.64	0.048	5	51	4	60	0.4	11	4	122	2.37	154	<8	4	16	<0.5	<3	<3	24	0.06
3823004	Rock Chip	3.01	0.019	3	84	4	175	<0.3	40	11	311	2.89	81	<8	7	9	<0.5	<3	<3	16	0.03
3823005	Rock Chip	1.24	0.015	6	76	8	284	0.3	24	6	136	4.46	68	<8	4	10	<0.5	<3	<3	35	0.04
3823006	Rock Chip	2.22	0.011	4	89	5	215	0.3	31	7	148	4.48	25	<8	5	12	<0.5	<3	<3	30	0.07
3823007	Rock Chip	1.72	0.009	3	84	5	92	0.4	20	4	107	3.41	13	<8	7	14	<0.5	<3	<3	22	0.09
3823008	Rock Chip	1.90	0.014	3	82	5	86	<0.3	10	2	44	2.91	12	<8	5	6	<0.5	4	<3	23	0.04
3823009	Rock Chip	2.63	0.016	3	81	4	27	<0.3	6	<1	39	2.62	23	<8	5	5	<0.5	3	<3	19	0.04
3823010	Rock Chip	1.51	0.015	3	77	5	27	<0.3	7	<1	33	2.45	22	<8	5	5	<0.5	3	<3	18	0.04
3823011	Rock Chip	1.76	0.018	2	42	<3	45	<0.3	8	2	42	1.81	16	<8	4	4	<0.5	<3	<3	14	0.03
3823012	Rock Chip	1.82	0.009	3	36	<3	47	<0.3	8	1	69	1.98	10	<8	3	7	<0.5	<3	<3	20	0.04
3823013	Rock Chip	2.13	0.019	4	54	5	48	<0.3	11	2	44	2.33	16	<8	3	8	<0.5	<3	<3	24	0.04
3823014	Rock Chip	2.43	<0.005	4	91	5	55	<0.3	23	3	54	2.91	10	<8	3	10	<0.5	<3	<3	34	0.06
3823015	Rock Chip	1.82	<0.005	3	95	7	142	<0.3	78	14	187	2.90	5	<8	3	5	<0.5	<3	<3	25	0.02
3823016	Rock Chip	2.03	<0.005	3	65	7	107	<0.3	49	11	192	2.56	5	<8	3	3	<0.5	<3	<3	11	0.01
3823017	Rock Chip	2.11	0.007	4	77	7	136	0.3	56	14	250	3.09	8	<8	3	9	<0.5	<3	<3	20	0.02



Bureau Veritas Commodities Canada Ltd.

9050 Shaughnessy St Vancouver British Columbia V6P 6E5 Canada

PHONE (604) 253-3158

Client: **Kreft, Bernie**
1 Locust Place
Whitehorse Yukon Y1A 5G9 Canada

Project: Sixty Mile
Report Date: October 17, 2021

Page: 2 of 6

Part: 2 of 2

CERTIFICATE OF ANALYSIS

WHI21000346.1

Method Analyte Unit MDL	AQ300	AQ300	AQ300	AQ300	AQ300	AQ300	AQ300	AQ300	AQ300	AQ300	AQ300	AQ300	AQ300	AQ300	AQ300	AQ300	AQ300
	P %	La ppm	Cr ppm	Mg %	Ba ppm	Ti %	B ppm	Al %	Na %	K %	W ppm	S %	Hg ppm	Tl ppm	Ga ppm	Sc ppm	
	0.001	1	1	0.01	1	0.001	20	0.01	0.01	0.01	2	0.05	1	5	5	5	
3848396	Rock Chip	0.010	9	10	0.02	162	0.001	<20	0.31	<0.01	0.20	<2	<0.05	<1	<5	<5	<5
3848397	Rock Chip	0.016	9	11	0.02	163	0.001	<20	0.28	<0.01	0.19	<2	<0.05	<1	<5	<5	<5
3848398	Rock Chip	0.019	8	10	0.02	167	0.001	<20	0.25	<0.01	0.17	<2	<0.05	<1	<5	<5	<5
3848399	Rock Chip	0.015	8	11	0.02	134	0.001	<20	0.20	<0.01	0.18	<2	0.06	<1	<5	<5	<5
3848400	Rock Pulp	0.082	5	25	1.28	183	0.058	<20	1.48	0.09	0.12	2	0.58	<1	<5	7	6
3848401	Rock Chip	0.027	10	13	0.02	98	0.001	<20	0.16	<0.01	0.11	<2	<0.05	<1	<5	7	<5
3848402	Rock Chip	0.018	11	12	0.02	87	<0.001	<20	0.13	<0.01	0.10	<2	<0.05	<1	<5	<5	<5
3848403	Rock Chip	0.110	15	20	0.02	142	<0.001	<20	0.31	<0.01	0.17	<2	0.09	<1	<5	<5	<5
3848404	Rock Chip	0.048	9	16	0.03	133	<0.001	<20	0.33	<0.01	0.18	<2	<0.05	<1	<5	<5	<5
3848405	Rock Chip	0.043	9	15	0.02	136	<0.001	<20	0.30	<0.01	0.18	<2	<0.05	<1	<5	<5	<5
3848406	Rock Chip	0.080	11	17	0.02	78	<0.001	<20	0.19	<0.01	0.08	<2	<0.05	<1	<5	11	<5
3848407	Rock Chip	0.055	11	14	0.03	131	<0.001	<20	0.68	<0.01	0.17	<2	<0.05	<1	<5	<5	<5
3848408	Rock Chip	0.039	17	14	0.02	132	<0.001	<20	0.36	<0.01	0.18	<2	<0.05	<1	<5	<5	<5
3823001	Rock Chip	L.N.R.	L.N.R.	L.N.R.	L.N.R.	L.N.R.	L.N.R.	L.N.R.	L.N.R.	L.N.R.	L.N.R.	L.N.R.	L.N.R.	L.N.R.	L.N.R.	L.N.R.	L.N.R.
3823002	Rock Chip	0.061	17	18	0.13	161	0.017	<20	0.69	0.01	0.15	<2	<0.05	<1	<5	<5	<5
3823003	Rock Chip	0.071	13	26	0.08	122	0.005	<20	0.49	<0.01	0.14	<2	0.08	<1	<5	<5	<5
3823004	Rock Chip	0.057	18	20	0.04	95	0.002	<20	0.48	<0.01	0.13	<2	<0.05	<1	<5	<5	<5
3823005	Rock Chip	0.098	13	19	0.04	106	<0.001	<20	0.55	<0.01	0.14	<2	<0.05	<1	<5	<5	<5
3823006	Rock Chip	0.094	16	23	0.33	115	0.001	<20	1.17	<0.01	0.14	<2	<0.05	<1	<5	6	<5
3823007	Rock Chip	0.081	21	21	0.43	166	0.001	<20	1.30	<0.01	0.21	<2	<0.05	<1	<5	5	<5
3823008	Rock Chip	0.062	15	18	0.13	111	<0.001	<20	0.65	<0.01	0.14	<2	<0.05	<1	<5	<5	<5
3823009	Rock Chip	0.052	17	17	0.10	120	0.001	<20	0.59	<0.01	0.18	<2	<0.05	<1	<5	<5	<5
3823010	Rock Chip	0.052	17	16	0.11	110	0.001	<20	0.56	<0.01	0.16	<2	<0.05	<1	<5	<5	<5
3823011	Rock Chip	0.035	13	13	0.18	108	<0.001	<20	0.54	<0.01	0.15	<2	<0.05	<1	<5	<5	<5
3823012	Rock Chip	0.043	12	18	0.42	113	0.001	<20	0.83	<0.01	0.16	<2	<0.05	<1	<5	<5	<5
3823013	Rock Chip	0.061	12	18	0.23	117	<0.001	<20	0.70	<0.01	0.15	<2	<0.05	<1	<5	<5	<5
3823014	Rock Chip	0.082	11	25	0.37	131	<0.001	<20	1.06	<0.01	0.15	<2	<0.05	<1	<5	<5	<5
3823015	Rock Chip	0.038	10	16	0.14	103	<0.001	<20	0.71	<0.01	0.13	<2	<0.05	<1	<5	<5	<5
3823016	Rock Chip	0.035	10	10	0.02	135	<0.001	<20	0.33	<0.01	0.11	<2	<0.05	<1	<5	<5	<5
3823017	Rock Chip	0.061	10	14	0.04	196	<0.001	<20	0.46	<0.01	0.12	<2	<0.05	<1	<5	<5	<5



Bureau Veritas Commodities Canada Ltd.

9050 Shaughnessy St Vancouver British Columbia V6P 6E5 Canada

PHONE (604) 253-3158

Client: Kreft, Bernie
1 Locust Place
Whitehorse Yukon Y1A 5G9 Canada

Project: Sixty Mile
Report Date: October 17, 2021

Page: 3 of 6

Part: 1 of 2

CERTIFICATE OF ANALYSIS

WHI21000346.1

Method	WGHT	FA430	AQ300	AQ300	AQ300	AQ300	AQ300	AQ300	AQ300	AQ300	AQ300	AQ300	AQ300	AQ300	AQ300	AQ300	AQ300	AQ300	AQ300	AQ300	AQ300
Analyte	Wgt	Au	Mo	Cu	Pb	Zn	Ag	Ni	Co	Mn	Fe	As	U	Th	Sr	Cd	Sb	Bi	V	Ca	
Unit	kg	ppm	ppm	ppm	ppm	ppm	ppm	ppm	ppm	ppm	%	ppm	ppm	ppm	ppm	ppm	ppm	ppm	ppm	%	
MDL	0.01	0.005	1	1	3	1	0.3	1	1	2	0.01	2	8	2	1	0.5	3	3	1	0.01	
3823018	Rock Chip	1.86	0.005	5	71	8	178	0.6	73	10	1129	2.15	22	<8	3	9	4.0	<3	<3	20	0.28
3823019	Rock Chip	2.47	<0.005	4	64	9	169	0.4	67	9	943	2.25	18	<8	2	24	2.4	<3	<3	26	2.18
3823020	Rock Pulp	0.12	1.314	595	5657	2610	570	19.0	172	22	662	3.47	31	<8	3	69	7.4	22	<3	52	1.89
3823021	Rock Chip	1.98	<0.005	4	60	8	175	0.3	90	10	1336	2.20	12	<8	3	13	5.0	<3	<3	20	2.13
3823022	Rock Chip	2.06	0.005	5	60	6	146	<0.3	75	15	1623	2.23	6	<8	3	10	2.6	<3	<3	32	0.72
3823023	Rock Chip	2.30	0.007	5	53	3	149	<0.3	60	18	1068	1.99	12	<8	2	5	1.5	<3	<3	26	0.07
3823024	Rock Chip	2.32	0.006	6	64	<3	251	<0.3	65	14	1403	2.71	4	<8	3	6	1.7	<3	<3	31	0.10
3823025	Rock Chip	2.13	0.102	5	69	4	257	<0.3	79	25	2325	3.74	7	<8	6	6	1.6	<3	<3	29	0.12
3823026	Rock Chip	1.87	0.147	2	66	4	194	<0.3	77	28	2583	4.48	21	<8	9	4	<0.5	<3	<3	20	0.06
3823027	Rock Chip	1.98	0.008	5	72	4	205	<0.3	74	18	1508	2.80	8	<8	3	6	1.5	<3	<3	26	0.08
3823028	Rock Chip	1.97	0.008	5	82	7	227	0.4	70	15	1425	2.53	7	<8	3	9	2.0	<3	<3	29	0.09
3823029	Rock Chip	1.98	0.006	7	85	6	298	0.4	87	19	1480	2.89	16	<8	3	7	3.2	<3	<3	40	0.06
3823030	Rock	0.51	<0.005	<1	3	<3	31	<0.3	2	4	532	2.00	<2	<8	<2	32	<0.5	<3	<3	28	0.60
3823031	Rock Chip	2.38	<0.005	7	42	7	157	<0.3	66	19	1737	2.40	19	<8	2	4	1.6	<3	<3	24	0.04
3823032	Rock Chip	2.34	0.008	6	67	9	133	0.4	59	21	1732	2.61	18	<8	3	6	1.0	<3	<3	20	0.04
3823033	Rock Chip	2.20	0.006	6	73	5	135	0.3	68	18	1605	2.80	50	<8	3	6	0.9	<3	<3	26	0.06
3823034	Rock Chip	1.94	0.032	5	65	7	144	<0.3	65	18	1746	3.21	36	<8	4	7	1.0	<3	<3	28	0.10
3823035	Rock Chip	2.23	0.010	4	73	7	123	<0.3	59	18	1800	2.97	37	<8	2	8	0.8	<3	<3	19	0.14
3823036	Rock Chip	2.50	0.006	4	73	7	133	0.3	55	17	1748	3.00	28	<8	3	6	0.6	<3	<3	25	0.16
3823037	Rock Chip	2.02	0.008	4	76	12	170	0.3	59	19	2356	3.77	29	<8	4	8	0.7	<3	<3	31	0.13
3823038	Rock Chip	2.42	<0.005	5	74	9	136	<0.3	50	16	2010	3.20	7	<8	4	8	0.6	<3	<3	31	0.14
3823039	Rock Chip	2.41	<0.005	5	66	5	100	<0.3	51	19	2142	4.26	7	<8	5	7	<0.5	<3	<3	42	0.16
3823040	Rock Chip	2.13	<0.005	4	62	5	94	<0.3	47	17	1905	3.88	7	<8	5	6	<0.5	<3	<3	39	0.15
3823041	Rock Chip	2.46	<0.005	4	43	4	62	<0.3	33	7	628	1.99	10	<8	<2	9	<0.5	<3	<3	42	0.11
3823042	Rock Chip	2.18	0.006	3	68	5	64	<0.3	41	12	1282	2.30	11	<8	<2	7	<0.5	<3	<3	21	0.19
3823043	Rock Chip	2.32	0.014	3	79	5	50	<0.3	37	12	1410	2.81	7	<8	<2	7	<0.5	<3	<3	22	0.18
3823044	Rock Chip	2.49	<0.005	3	27	<3	53	<0.3	22	5	1354	2.11	3	<8	<2	5	<0.5	<3	<3	34	0.34
3823045	Rock Chip	2.78	<0.005	3	63	6	72	0.4	47	10	1170	2.89	4	<8	3	10	<0.5	<3	<3	30	0.25
3823046	Rock Chip	2.41	<0.005	4	66	6	98	0.3	55	14	1451	2.94	9	<8	3	10	<0.5	<3	<3	29	0.12
3823047	Rock Chip	2.22	0.008	4	69	7	120	0.4	46	13	1256	3.09	8	<8	4	9	<0.5	<3	<3	31	0.11



Bureau Veritas Commodities Canada Ltd.

9050 Shaughnessy St Vancouver British Columbia V6P 6E5 Canada

PHONE (604) 253-3158

Client: **Kreft, Bernie**
1 Locust Place
Whitehorse Yukon Y1A 5G9 Canada

Project: Sixty Mile
Report Date: October 17, 2021

Page: 3 of 6

Part: 2 of 2

CERTIFICATE OF ANALYSIS

WHI21000346.1

Method	AQ300	AQ300	AQ300	AQ300	AQ300	AQ300	AQ300	AQ300	AQ300	AQ300	AQ300	AQ300	AQ300	AQ300	AQ300	AQ300	AQ300
Analyte	P	La	Cr	Mg	Ba	Ti	B	Al	Na	K	W	S	Hg	Tl	Ga	Sc	
Unit	%	ppm	ppm	%	ppm	%	ppm	%	%	%	ppm	%	ppm	ppm	ppm	ppm	
MDL	0.001	1	1	0.01	1	0.001	20	0.01	0.01	0.01	2	0.05	1	5	5	5	
3823018	Rock Chip	0.080	8	15	0.15	151	<0.001	<20	0.44	<0.01	0.11	<2	<0.05	<1	<5	<5	<5
3823019	Rock Chip	0.076	10	17	0.84	162	<0.001	<20	0.48	<0.01	0.11	<2	<0.05	<1	<5	<5	<5
3823020	Rock Pulp	0.032	10	138	1.63	78	0.086	<20	2.92	0.30	0.16	2	1.27	<1	<5	8	<5
3823021	Rock Chip	0.071	11	17	0.41	199	<0.001	<20	0.60	<0.01	0.11	<2	<0.05	<1	<5	<5	<5
3823022	Rock Chip	0.064	10	20	0.21	154	<0.001	<20	0.45	<0.01	0.11	<2	<0.05	<1	<5	<5	<5
3823023	Rock Chip	0.027	7	16	0.12	100	<0.001	<20	0.43	<0.01	0.09	<2	<0.05	<1	<5	<5	<5
3823024	Rock Chip	0.055	10	19	0.06	172	0.001	<20	0.36	<0.01	0.13	<2	<0.05	<1	<5	<5	<5
3823025	Rock Chip	0.054	15	15	0.11	122	0.001	<20	0.48	<0.01	0.14	<2	<0.05	<1	<5	<5	<5
3823026	Rock Chip	0.028	20	14	0.08	114	0.002	<20	0.45	<0.01	0.15	<2	<0.05	<1	<5	<5	<5
3823027	Rock Chip	0.048	10	18	0.06	134	<0.001	<20	0.35	<0.01	0.12	<2	<0.05	<1	<5	<5	<5
3823028	Rock Chip	0.070	10	17	0.03	201	0.001	<20	0.34	<0.01	0.14	<2	<0.05	<1	<5	<5	<5
3823029	Rock Chip	0.058	9	21	0.05	141	<0.001	<20	0.35	<0.01	0.12	<2	<0.05	<1	<5	<5	<5
3823030	Rock	0.044	6	5	0.57	71	0.086	<20	0.91	0.09	0.10	<2	<0.05	<1	<5	<5	<5
3823031	Rock Chip	0.033	7	16	0.11	88	<0.001	<20	0.41	<0.01	0.08	<2	<0.05	<1	<5	<5	<5
3823032	Rock Chip	0.037	9	16	0.02	126	<0.001	<20	0.26	<0.01	0.11	<2	<0.05	<1	<5	<5	<5
3823033	Rock Chip	0.047	11	20	0.07	141	<0.001	<20	0.38	<0.01	0.12	<2	<0.05	<1	<5	<5	<5
3823034	Rock Chip	0.065	13	19	0.15	108	0.001	<20	0.59	<0.01	0.15	<2	<0.05	<1	<5	<5	<5
3823035	Rock Chip	0.081	10	16	0.15	79	<0.001	<20	0.53	<0.01	0.11	<2	<0.05	<1	<5	<5	<5
3823036	Rock Chip	0.093	11	16	0.06	74	<0.001	<20	0.37	<0.01	0.10	<2	<0.05	<1	<5	<5	<5
3823037	Rock Chip	0.084	15	17	0.04	88	<0.001	<20	0.37	<0.01	0.13	<2	<0.05	<1	<5	<5	<5
3823038	Rock Chip	0.081	13	19	0.04	60	<0.001	<20	0.35	<0.01	0.12	<2	<0.05	<1	<5	<5	<5
3823039	Rock Chip	0.087	17	22	0.06	65	<0.001	<20	0.46	<0.01	0.15	<2	<0.05	<1	<5	<5	<5
3823040	Rock Chip	0.082	17	22	0.05	63	<0.001	<20	0.44	<0.01	0.15	<2	<0.05	<1	<5	<5	<5
3823041	Rock Chip	0.056	6	23	0.12	53	<0.001	<20	0.43	<0.01	0.09	<2	<0.05	<1	<5	<5	<5
3823042	Rock Chip	0.096	5	19	0.17	35	<0.001	<20	0.51	0.01	0.06	<2	<0.05	<1	<5	<5	<5
3823043	Rock Chip	0.084	7	18	0.25	63	0.001	<20	0.75	<0.01	0.10	<2	<0.05	<1	<5	<5	<5
3823044	Rock Chip	0.021	3	18	0.18	28	<0.001	<20	0.45	<0.01	0.05	<2	<0.05	<1	<5	<5	<5
3823045	Rock Chip	0.048	9	21	0.31	111	<0.001	<20	0.87	<0.01	0.11	<2	<0.05	<1	<5	<5	<5
3823046	Rock Chip	0.056	10	20	0.27	95	<0.001	<20	0.88	<0.01	0.11	<2	<0.05	<1	<5	<5	<5
3823047	Rock Chip	0.070	13	11	0.16	88	<0.001	<20	0.68	0.01	0.13	<2	<0.05	<1	<5	<5	<5



Bureau Veritas Commodities Canada Ltd.

9050 Shaughnessy St Vancouver British Columbia V6P 6E5 Canada
PHONE (604) 253-3158

Project: Sixty Mile
Report Date: October 17, 2021

Page: 4 of 6

Part: 1 of 2

CERTIFICATE OF ANALYSIS

WHI21000346.1

Method	WGHT	FA430	AQ300	AQ300	AQ300	AQ300	AQ300	AQ300	AQ300	AQ300	AQ300	AQ300	AQ300	AQ300	AQ300	AQ300	AQ300	AQ300	AQ300	AQ300	
Analyte	Wgt	Au	Mo	Cu	Pb	Zn	Ag	Ni	Co	Mn	Fe	As	U	Th	Sr	Cd	Sb	Bi	V	Ca	
Unit	kg	ppm	ppm	ppm	ppm	ppm	ppm	ppm	ppm	ppm	%	ppm	ppm	ppm	ppm	ppm	ppm	ppm	ppm	%	
MDL	0.01	0.005	1	1	3	1	0.3	1	1	2	0.01	2	8	2	1	0.5	3	3	1	0.01	
3823048	Rock Chip	1.96	0.012	5	79	4	124	0.6	61	17	2483	3.19	17	<8	3	10	0.6	<3	<3	30	0.14
3823049	Rock Chip	2.31	0.026	4	62	6	100	0.9	64	21	1318	3.27	51	<8	4	13	<0.5	5	<3	21	0.06
3823050	Rock Pulp	0.13	0.453	14	776	20	121	0.7	15	14	685	3.47	13	<8	<2	121	<0.5	<3	<3	83	2.47
3823051	Rock Chip	2.12	0.006	4	52	6	90	0.4	56	19	1794	3.51	10	<8	5	5	<0.5	<3	<3	20	0.13
3823052	Rock Chip	2.15	0.007	4	60	5	110	0.4	78	23	1268	3.95	14	<8	3	9	<0.5	<3	<3	28	0.18
3823053	Rock Chip	1.99	<0.005	5	46	6	98	0.3	56	18	1070	3.17	9	<8	4	7	<0.5	<3	<3	24	0.12
3823054	Rock Chip	2.22	<0.005	7	77	4	119	0.3	57	19	1572	3.24	9	<8	3	6	<0.5	<3	<3	29	0.11
3823055	Rock Chip	1.86	<0.005	8	86	19	349	0.6	58	12	932	2.75	7	<8	3	10	1.8	<3	<3	46	0.25
3823056	Rock Chip	1.65	<0.005	4	57	9	150	0.4	51	14	723	3.04	5	<8	5	5	<0.5	<3	<3	26	0.09
3823057	Rock Chip	2.02	0.006	5	67	12	172	0.5	52	10	580	2.62	12	<8	4	10	0.6	<3	<3	39	0.19
3823058	Rock Chip	2.20	<0.005	5	60	11	106	0.5	58	10	666	2.48	5	<8	3	9	<0.5	<3	<3	31	0.19
3823101	Rock Chip	L.N.R.	L.N.R.	L.N.R.	L.N.R.	L.N.R.	L.N.R.	L.N.R.	L.N.R.	L.N.R.	L.N.R.	L.N.R.	L.N.R.	L.N.R.	L.N.R.	L.N.R.	L.N.R.	L.N.R.	L.N.R.	L.N.R.	L.N.R.
3823102	Rock Chip	1.94	0.005	5	68	13	123	0.5	46	8	413	2.75	15	<8	4	30	<0.5	<3	<3	44	0.16
3823103	Rock Chip	1.70	<0.005	2	65	8	106	0.3	88	14	545	3.30	17	<8	3	17	<0.5	<3	<3	62	0.15
3823104	Rock Chip	2.30	<0.005	2	81	5	79	<0.3	160	24	1165	4.07	65	<8	3	16	<0.5	<3	<3	97	0.47
3823105	Rock Chip	1.13	<0.005	1	92	10	61	<0.3	93	20	2256	3.27	34	<8	3	82	<0.5	<3	<3	75	2.69
3823106	Rock Chip	2.33	0.007	<1	67	4	58	<0.3	79	24	2023	4.24	32	<8	2	39	<0.5	<3	<3	106	2.38
3823107	Rock Chip	2.44	<0.005	1	64	4	71	<0.3	87	22	1422	3.97	13	<8	<2	40	<0.5	<3	<3	104	2.28
3823108	Rock Chip	2.78	<0.005	2	63	9	70	0.3	77	16	1323	2.94	19	<8	3	12	<0.5	<3	<3	53	0.40
3823109	Rock Chip	2.27	<0.005	1	79	7	82	<0.3	88	24	1893	3.78	35	<8	3	9	<0.5	<3	<3	80	0.21
3823110	Rock Chip	1.75	<0.005	1	74	4	82	<0.3	86	23	1974	3.69	38	<8	3	8	<0.5	<3	<3	70	0.19
3823111	Rock Chip	2.35	<0.005	2	39	6	72	<0.3	86	17	2241	3.27	66	<8	2	10	<0.5	3	<3	40	0.13
3823112	Rock Chip	2.61	<0.005	2	52	<3	72	<0.3	90	17	1784	3.20	49	<8	2	10	<0.5	<3	<3	47	1.23
3823113	Rock Chip	2.57	<0.005	1	38	5	57	<0.3	102	23	1931	4.36	13	<8	2	34	<0.5	<3	<3	89	2.05
3823114	Rock Chip	3.19	<0.005	<1	36	5	71	<0.3	99	25	1785	4.84	13	<8	3	76	<0.5	<3	<3	111	3.65
3823115	Rock Chip	2.41	<0.005	2	33	6	62	<0.3	88	17	1558	2.96	26	<8	3	15	<0.5	<3	<3	55	1.03
3823116	Rock Chip	2.60	<0.005	1	71	4	59	<0.3	39	16	1346	2.99	8	<8	3	10	<0.5	<3	<3	62	0.44
3823117	Rock Chip	2.43	<0.005	2	50	<3	50	<0.3	41	15	2114	2.26	21	<8	2	8	<0.5	<3	<3	38	0.21
3823118	Rock Chip	2.32	<0.005	2	51	<3	50	<0.3	42	15	2179	2.30	22	<8	3	8	<0.5	<3	<3	38	0.21
3823119	Rock Chip	2.23	<0.005	1	34	5	47	<0.3	42	9	2629	1.69	71	<8	3	7	<0.5	<3	<3	25	0.22



Bureau Veritas Commodities Canada Ltd.

9050 Shaughnessy St Vancouver British Columbia V6P 6E5 Canada

PHONE (604) 253-3158

Client: **Kreft, Bernie**
1 Locust Place
Whitehorse Yukon Y1A 5G9 Canada

Project: Sixty Mile
Report Date: October 17, 2021

Page: 4 of 6

Part: 2 of 2

CERTIFICATE OF ANALYSIS

WHI21000346.1

Method	Analyte	AQ300	AQ300	AQ300	AQ300	AQ300	AQ300	AQ300	AQ300	AQ300	AQ300	AQ300	AQ300	AQ300	AQ300	AQ300	AQ300
		P	La	Cr	Mg	Ba	Ti	B	Al	Na	K	W	S	Hg	Tl	Ga	Sc
Unit		%	ppm	ppm	%	ppm	%	ppm	%	%	ppm	%	ppm	ppm	ppm	ppm	ppm
MDL		0.001	1	1	0.01	1	0.001	20	0.01	0.01	0.01	0.01	2	0.05	1	5	5
3823048	Rock Chip	0.080	12	13	0.29	79	<0.001	<20	0.77	0.01	0.11	<2	<0.05	<1	<5	<5	<5
3823049	Rock Chip	0.058	12	12	0.13	69	<0.001	<20	0.62	<0.01	0.14	<2	<0.05	<1	<5	<5	<5
3823050	Rock Pulp	0.088	5	21	1.31	205	0.060	<20	1.55	0.10	0.12	<2	0.55	<1	<5	<5	5
3823051	Rock Chip	0.063	16	13	0.32	58	0.001	<20	0.90	<0.01	0.14	<2	<0.05	<1	<5	<5	<5
3823052	Rock Chip	0.093	11	38	0.53	65	0.001	<20	1.35	<0.01	0.15	<2	<0.05	<1	<5	<5	<5
3823053	Rock Chip	0.065	13	14	0.28	62	0.001	<20	0.88	<0.01	0.17	<2	<0.05	<1	<5	<5	<5
3823054	Rock Chip	0.068	11	17	0.14	54	0.001	<20	0.52	<0.01	0.10	<2	<0.05	<1	<5	<5	<5
3823055	Rock Chip	0.139	12	25	0.06	207	0.001	<20	0.40	<0.01	0.13	<2	<0.05	<1	<5	<5	<5
3823056	Rock Chip	0.045	15	17	0.13	217	0.001	<20	0.45	<0.01	0.15	<2	<0.05	<1	<5	<5	<5
3823057	Rock Chip	0.089	11	24	0.30	200	0.001	<20	0.85	<0.01	0.16	<2	<0.05	<1	<5	<5	<5
3823058	Rock Chip	0.097	9	23	0.30	160	0.001	<20	0.77	<0.01	0.14	<2	<0.05	<1	<5	<5	<5
3823101	Rock Chip	L.N.R.	L.N.R.	L.N.R.	L.N.R.	L.N.R.	L.N.R.	L.N.R.	L.N.R.	L.N.R.	L.N.R.	L.N.R.	L.N.R.	L.N.R.	L.N.R.	L.N.R.	L.N.R.
3823102	Rock Chip	0.071	12	39	0.61	376	0.018	<20	0.93	<0.01	0.20	<2	0.09	<1	<5	<5	<5
3823103	Rock Chip	0.055	11	133	1.54	566	0.039	<20	1.88	<0.01	0.35	<2	<0.05	<1	<5	6	7
3823104	Rock Chip	0.042	11	215	2.45	1130	0.077	<20	2.75	0.01	0.63	<2	<0.05	<1	<5	7	12
3823105	Rock Chip	0.033	13	134	1.93	1013	0.065	<20	2.26	0.01	0.58	<2	<0.05	<1	<5	6	9
3823106	Rock Chip	0.037	9	134	2.34	976	0.070	<20	2.77	0.01	0.57	<2	<0.05	<1	<5	7	15
3823107	Rock Chip	0.035	9	148	2.34	962	0.076	<20	2.68	0.01	0.62	<2	<0.05	<1	<5	8	14
3823108	Rock Chip	0.044	14	87	1.47	628	0.046	<20	1.76	<0.01	0.42	<2	<0.05	<1	<5	<5	<5
3823109	Rock Chip	0.050	12	94	1.74	790	0.050	<20	2.25	<0.01	0.47	<2	<0.05	<1	<5	7	11
3823110	Rock Chip	0.048	11	90	1.52	642	0.036	<20	2.00	<0.01	0.37	<2	<0.05	<1	<5	6	11
3823111	Rock Chip	0.038	5	56	0.62	233	0.003	<20	0.94	<0.01	0.10	<2	<0.05	<1	<5	<5	8
3823112	Rock Chip	0.036	4	64	0.95	244	0.002	<20	1.28	<0.01	0.11	<2	<0.05	<1	<5	<5	9
3823113	Rock Chip	0.044	8	141	2.06	372	0.020	<20	2.32	<0.01	0.21	<2	<0.05	<1	<5	8	15
3823114	Rock Chip	0.043	11	154	2.58	482	0.031	<20	2.61	<0.01	0.32	<2	0.07	<1	<5	10	18
3823115	Rock Chip	0.034	10	101	1.55	472	0.033	<20	1.79	<0.01	0.29	<2	<0.05	<1	<5	5	8
3823116	Rock Chip	0.041	11	36	1.24	881	0.061	<20	1.71	<0.01	0.63	<2	<0.05	<1	<5	7	8
3823117	Rock Chip	0.037	10	23	0.73	371	0.015	<20	1.11	<0.01	0.20	<2	<0.05	<1	<5	5	<5
3823118	Rock Chip	0.037	11	23	0.74	368	0.015	<20	1.10	<0.01	0.20	<2	<0.05	<1	<5	5	<5
3823119	Rock Chip	0.032	11	26	0.78	401	0.019	<20	1.02	<0.01	0.22	<2	<0.05	<1	<5	<5	<5



Bureau Veritas Commodities Canada Ltd.

9050 Shaughnessy St Vancouver British Columbia V6P 6E5 Canada

PHONE (604) 253-3158

Client: **Kreft, Bernie**
1 Locust Place
Whitehorse Yukon Y1A 5G9 Canada

Project: Sixty Mile
Report Date: October 17, 2021

Page: 5 of 6

Part: 1 of 2

CERTIFICATE OF ANALYSIS

WHI21000346.1

Method	WGHT	FA430	AQ300	AQ300	AQ300	AQ300	AQ300	AQ300	AQ300	AQ300	AQ300	AQ300	AQ300	AQ300	AQ300	AQ300	AQ300	AQ300	AQ300	AQ300	AQ300
Analyte	Wgt	Au	Mo	Cu	Pb	Zn	Ag	Ni	Co	Mn	Fe	As	U	Th	Sr	Cd	Sb	Bi	V	Ca	
Unit	kg	ppm	ppm	ppm	ppm	ppm	ppm	ppm	ppm	ppm	%	ppm	ppm	ppm	ppm	ppm	ppm	ppm	ppm	ppm	
MDL	0.01	0.005	1	1	3	1	0.3	1	1	2	0.01	2	8	2	1	0.5	3	3	1	0.01	
3823120	Rock Pulp	0.14	0.510	13	754	18	118	0.8	14	14	657	3.32	13	<8	<2	118	<0.5	<3	<3	79	2.36
3823121	Rock Chip	3.50	<0.005	<1	47	7	71	<0.3	237	38	1258	5.27	104	<8	<2	43	<0.5	<3	<3	148	2.70
3823122	Rock Chip	2.88	<0.005	<1	49	5	73	<0.3	257	42	1149	5.62	87	<8	<2	72	<0.5	<3	<3	161	4.26
3823123	Rock Chip	2.45	0.005	1	71	6	85	<0.3	82	24	1093	3.36	41	<8	5	10	0.5	3	<3	80	0.43
3823124	Rock Chip	2.64	0.005	2	73	8	68	<0.3	83	15	1016	3.02	21	<8	4	24	<0.5	<3	<3	66	0.88
3823125	Rock Chip	2.57	<0.005	1	83	3	69	<0.3	87	20	1009	3.65	35	<8	3	16	<0.5	<3	<3	99	0.91
3823126	Rock Chip	2.60	0.006	2	80	9	83	<0.3	136	19	1651	3.36	67	<8	4	11	<0.5	<3	<3	72	1.26
3823127	Rock Chip	2.65	<0.005	2	70	6	56	<0.3	40	9	771	2.70	11	<8	5	9	<0.5	<3	<3	25	0.33
3823128	Rock Chip	2.98	0.006	2	69	7	80	<0.3	53	13	1501	2.95	29	<8	4	10	<0.5	<3	<3	37	0.67
3823129	Rock Chip	2.58	0.006	2	85	10	75	0.3	78	20	1126	3.65	26	<8	4	14	<0.5	<3	<3	88	1.36
3823130	Rock	0.51	0.005	<1	4	<3	28	<0.3	3	3	499	1.87	<2	<8	2	15	<0.5	<3	<3	24	0.54
3823131	Rock Chip	2.69	0.008	2	63	6	66	0.3	58	11	1242	3.24	33	<8	7	14	<0.5	<3	<3	41	0.19
3823132	Rock Chip	2.93	0.008	2	56	6	77	<0.3	65	14	804	3.07	32	<8	5	13	<0.5	<3	<3	39	0.28
3823133	Rock Chip	2.21	0.011	2	60	6	62	<0.3	39	8	553	2.72	22	<8	7	16	<0.5	<3	<3	23	0.26
3823134	Rock Chip	2.46	0.008	<1	78	12	77	<0.3	125	29	1323	4.65	53	<8	3	11	<0.5	<3	<3	134	1.63
3823135	Rock Chip	2.18	0.009	2	56	4	72	0.3	59	18	1422	4.03	43	<8	5	14	<0.5	<3	<3	71	0.85
3823136	Rock Chip	1.89	0.008	2	75	4	76	<0.3	82	39	1948	6.56	19	<8	<2	29	<0.5	<3	<3	163	5.11
3823137	Rock Chip	1.83	0.007	1	87	5	75	0.3	134	30	2451	4.99	56	<8	2	19	<0.5	5	<3	120	1.98
3823138	Rock Chip	2.42	<0.005	2	76	8	62	<0.3	72	17	1170	2.90	7	<8	3	16	<0.5	<3	<3	63	1.04
3823139	Rock Chip	2.37	<0.005	1	77	7	54	<0.3	48	14	957	2.61	4	<8	3	12	<0.5	<3	<3	60	0.55
3823140	Rock Chip	2.10	<0.005	1	90	5	54	<0.3	53	15	1019	2.76	4	<8	3	12	<0.5	<3	<3	67	0.60
3823141	Rock Chip	2.08	0.006	2	57	<3	51	<0.3	37	15	788	2.95	4	<8	2	27	<0.5	<3	<3	84	1.12
3823142	Rock Chip	1.98	0.010	<1	88	4	64	<0.3	56	33	1278	5.60	5	<8	<2	72	<0.5	<3	<3	203	4.02
3823143	Rock Chip	2.78	0.007	<1	56	7	68	1.0	200	41	1267	5.54	55	<8	<2	52	<0.5	<3	<3	178	4.58
3823144	Rock Chip	2.39	<0.005	<1	82	<3	62	0.8	190	40	854	4.84	53	<8	<2	25	<0.5	<3	<3	138	1.79
3823145	Rock Chip	2.80	0.008	<1	72	<3	69	<0.3	244	49	682	4.72	42	<8	<2	29	<0.5	<3	<3	98	1.63
3823146	Rock Chip	2.44	0.007	2	75	3	50	<0.3	162	31	519	3.46	17	<8	<2	17	<0.5	<3	<3	86	0.81
3823147	Rock Chip	2.49	0.006	1	92	<3	73	0.6	255	46	805	5.04	29	<8	<2	20	<0.5	<3	<3	135	1.12
3823148	Rock Chip	3.91	<0.005	1	69	<3	70	0.8	124	26	871	4.04	3	<8	<2	18	<0.5	<3	<3	135	0.98
3823149	Rock Chip	2.45	<0.005	2	58	3	71	<0.3	130	21	1244	3.61	26	<8	3	24	<0.5	<3	<3	112	1.00



Bureau Veritas Commodities Canada Ltd.

9050 Shaughnessy St Vancouver British Columbia V6P 6E5 Canada

PHONE (604) 253-3158

Client: **Kreft, Bernie**
1 Locust Place
Whitehorse Yukon Y1A 5G9 Canada

Project: Sixty Mile
Report Date: October 17, 2021

Page: 5 of 6

Part: 2 of 2

CERTIFICATE OF ANALYSIS

WHI21000346.1

Method	AQ300	AQ300	AQ300	AQ300	AQ300	AQ300	AQ300	AQ300	AQ300	AQ300	AQ300	AQ300	AQ300	AQ300	AQ300	AQ300	AQ300
Analyte	P	La	Cr	Mg	Ba	Ti	B	Al	Na	K	W	S	Hg	Tl	Ga	Sc	
Unit	%	ppm	ppm	%	ppm	%	ppm	%	%	%	ppm	%	ppm	ppm	ppm	ppm	
MDL	0.001	1	1	0.01	1	0.001	20	0.01	0.01	0.01	2	0.05	1	5	5	5	
3823120	Rock Pulp	0.084	5	20	1.26	194	0.056	<20	1.48	0.09	0.12	<2	0.53	<1	<5	<5	5
3823121	Rock Chip	0.039	6	418	3.86	784	0.127	<20	4.09	0.01	0.93	<2	<0.05	<1	<5	11	23
3823122	Rock Chip	0.047	7	478	3.86	731	0.140	<20	4.16	0.02	0.99	<2	<0.05	<1	<5	13	23
3823123	Rock Chip	0.042	16	72	1.87	711	0.051	<20	2.25	<0.01	0.48	<2	<0.05	<1	<5	7	10
3823124	Rock Chip	0.036	15	97	2.01	914	0.053	<20	2.29	<0.01	0.58	<2	<0.05	<1	<5	8	7
3823125	Rock Chip	0.042	13	132	2.22	1584	0.099	<20	2.62	0.01	0.90	<2	<0.05	<1	<5	10	13
3823126	Rock Chip	0.040	14	162	2.02	647	0.046	<20	2.26	<0.01	0.40	<2	<0.05	<1	<5	7	9
3823127	Rock Chip	0.034	16	29	0.67	283	0.009	<20	1.00	<0.01	0.21	<2	<0.05	<1	<5	<5	<5
3823128	Rock Chip	0.040	11	37	0.77	312	0.009	<20	1.17	<0.01	0.19	<2	<0.05	<1	<5	<5	6
3823129	Rock Chip	0.053	16	99	1.99	495	0.045	<20	2.38	<0.01	0.34	<2	<0.05	<1	<5	8	11
3823130	Rock	0.042	5	6	0.52	60	0.068	<20	0.78	0.08	0.09	<2	<0.05	<1	<5	<5	<5
3823131	Rock Chip	0.048	21	49	1.22	281	0.012	<20	1.69	<0.01	0.20	<2	<0.05	<1	<5	6	<5
3823132	Rock Chip	0.047	13	48	1.12	194	0.003	<20	1.68	<0.01	0.18	<2	<0.05	<1	<5	5	5
3823133	Rock Chip	0.040	13	25	0.62	223	0.003	<20	1.17	<0.01	0.20	<2	<0.05	<1	<5	<5	<5
3823134	Rock Chip	0.045	12	205	2.96	457	0.072	<20	3.27	<0.01	0.37	<2	<0.05	<1	<5	11	19
3823135	Rock Chip	0.047	17	76	1.60	367	0.039	<20	2.11	<0.01	0.24	<2	<0.05	<1	<5	9	10
3823136	Rock Chip	0.069	6	142	2.77	203	0.015	<20	3.23	<0.01	0.17	<2	<0.05	<1	<5	13	34
3823137	Rock Chip	0.040	10	238	2.74	406	0.064	<20	3.10	<0.01	0.26	<2	<0.05	<1	<5	13	20
3823138	Rock Chip	0.038	8	62	1.49	692	0.061	<20	1.81	<0.01	0.48	<2	<0.05	<1	<5	7	8
3823139	Rock Chip	0.040	11	47	1.56	1125	0.081	<20	1.94	<0.01	0.72	<2	<0.05	<1	<5	8	6
3823140	Rock Chip	0.039	11	53	1.71	1183	0.087	<20	2.10	<0.01	0.76	<2	<0.05	<1	<5	7	7
3823141	Rock Chip	0.031	7	61	1.71	1185	0.149	<20	2.03	0.02	0.81	<2	0.09	<1	<5	7	9
3823142	Rock Chip	0.038	3	170	3.74	1917	0.316	<20	3.97	0.03	1.54	<2	0.15	<1	<5	13	24
3823143	Rock Chip	0.041	1	380	4.48	1292	0.243	<20	4.53	0.02	1.18	<2	<0.05	<1	<5	14	23
3823144	Rock Chip	0.051	3	342	3.24	960	0.234	<20	3.36	0.03	0.88	<2	0.05	<1	<5	12	7
3823145	Rock Chip	0.056	<1	425	2.62	454	0.194	<20	2.93	0.04	0.32	<2	<0.05	<1	<5	10	8
3823146	Rock Chip	0.054	3	278	1.78	475	0.165	<20	1.95	0.04	0.31	<2	0.07	<1	<5	8	7
3823147	Rock Chip	0.055	2	513	3.06	1577	0.279	<20	3.31	0.04	1.02	<2	0.14	<1	<5	13	8
3823148	Rock Chip	0.044	5	222	2.81	1737	0.229	<20	2.89	0.03	1.07	<2	0.19	<1	<5	11	13
3823149	Rock Chip	0.040	9	213	2.96	1077	0.156	<20	2.75	0.02	0.70	<2	0.18	<1	<5	11	14



BUREAU VERITAS MINERAL LABORATORIES
Canada

www.bureauveritas.com/um

Bureau Veritas Commodities Canada Ltd.

9050 Shaughnessy St Vancouver British Columbia V6P 6E5 Canada

PHONE (604) 253-3158

Client: Kreft, Bernie
1 Locust Place
Whitehorse Yukon Y1A 5G9 Canada

Project: Sixty Mile
Report Date: October 17, 2021

Page: 6 of 6

Part: 1 of 2

CERTIFICATE OF ANALYSIS

WHI21000346.1

Method	WGHT	FA430	AQ300	AQ300	AQ300	AQ300	AQ300	AQ300	AQ300	AQ300	AQ300	AQ300	AQ300	AQ300	AQ300	AQ300	AQ300	AQ300	AQ300	AQ300	
Analyte	Wgt	Au	Mo	Cu	Pb	Zn	Ag	Ni	Co	Mn	Fe	As	U	Th	Sr	Cd	Sb	Bi	V	Ca	
Unit	kg	ppm	ppm	ppm	ppm	ppm	ppm	ppm	ppm	ppm	%	ppm	ppm	ppm	ppm	ppm	ppm	ppm	ppm	%	
MDL	0.01	0.005	1	1	3	1	0.3	1	1	2	0.01	2	8	2	1	0.5	3	3	1	0.01	
3823150	Rock Pulp	0.12	1.322	581	5616	2449	579	19.5	169	21	652	3.35	31	<8	4	68	7.3	23	<3	51	1.88
3823151	Rock Chip	2.47	0.005	1	71	17	59	0.4	157	22	630	3.23	2	<8	3	14	<0.5	<3	<3	97	0.62
3823152	Rock Chip	2.99	0.006	2	80	7	54	0.4	93	18	540	3.16	<2	<8	5	16	<0.5	<3	<3	49	0.60
3823153	Rock Chip	3.10	0.006	3	41	47	30	0.7	57	10	342	2.09	2	<8	<2	7	<0.5	<3	<3	52	0.33
3823154	Rock Chip	2.15	<0.005	1	27	<3	18	<0.3	376	35	225	1.25	224	<8	<2	6	<0.5	<3	<3	28	0.42
3823155	Rock Chip	2.48	<0.005	1	38	3	59	<0.3	304	35	874	4.28	184	<8	2	43	<0.5	<3	<3	149	2.26
3823156	Rock Chip	2.78	<0.005	2	43	4	62	0.6	181	29	979	4.49	24	<8	<2	38	<0.5	<3	<3	163	1.94
3823157	Rock Chip	2.45	0.005	2	56	<3	64	<0.3	83	15	1050	3.19	11	<8	5	23	<0.5	<3	<3	73	0.92
3823158	Rock Chip	2.69	<0.005	2	66	4	61	<0.3	119	23	970	4.27	12	<8	3	46	<0.5	<3	<3	129	2.33
3823159	Rock Chip	2.85	<0.005	1	60	<3	59	<0.3	76	21	994	3.50	8	<8	3	33	<0.5	<3	<3	106	1.83
3823160	Rock	0.51	<0.005	<1	2	<3	26	<0.3	3	3	431	1.71	<2	<8	<2	15	<0.5	<3	<3	22	0.49
3823161	Rock Chip	2.38	<0.005	2	60	4	79	<0.3	39	11	1027	3.04	2	<8	5	18	<0.5	<3	<3	61	0.73



BUREAU VERITAS MINERAL LABORATORIES
Canada

www.bureauveritas.com/um

Bureau Veritas Commodities Canada Ltd.

9050 Shaughnessy St Vancouver British Columbia V6P 6E5 Canada

PHONE (604) 253-3158

Client: **Kreft, Bernie**
1 Locust Place
Whitehorse Yukon Y1A 5G9 Canada

Project: Sixty Mile
Report Date: October 17, 2021

Page: 6 of 6

Part: 2 of 2

CERTIFICATE OF ANALYSIS

WHI21000346.1

Method	Analyte	AQ300	AQ300	AQ300	AQ300	AQ300	AQ300	AQ300	AQ300	AQ300	AQ300	AQ300	AQ300	AQ300	AQ300	AQ300	AQ300
		P	La	Cr	Mg	Ba	Ti	B	Al	Na	K	W	S	Hg	Tl	Ga	Sc
Unit		%	ppm	ppm	%	ppm	%	ppm	%	%	%	ppm	%	ppm	ppm	ppm	ppm
MDL		0.001	1	1	0.01	1	0.001	20	0.01	0.01	0.01	2	0.05	1	5	5	5
3823150	Rock Pulp	0.031	9	127	1.57	78	0.089	<20	2.86	0.30	0.15	2	1.22	<1	<5	7	<5
3823151	Rock Chip	0.036	11	196	2.48	551	0.142	<20	2.07	0.02	0.55	<2	0.47	<1	<5	8	8
3823152	Rock Chip	0.040	12	83	1.05	232	0.011	<20	1.49	<0.01	0.18	<2	0.23	<1	<5	7	8
3823153	Rock Chip	0.017	3	90	1.16	250	0.087	<20	1.06	0.01	0.21	<2	0.19	<1	<5	<5	5
3823154	Rock Chip	0.005	<1	443	1.55	57	0.029	<20	0.93	<0.01	0.04	<2	0.10	<1	<5	<5	<5
3823155	Rock Chip	0.053	8	316	3.27	726	0.126	<20	3.23	0.02	0.65	<2	0.11	<1	<5	12	17
3823156	Rock Chip	0.049	5	258	3.48	1459	0.215	<20	3.43	0.02	1.10	<2	0.22	<1	<5	14	17
3823157	Rock Chip	0.043	17	109	1.95	759	0.068	<20	2.22	<0.01	0.53	<2	0.11	<1	<5	<5	8
3823158	Rock Chip	0.047	12	195	3.19	734	0.118	<20	3.18	0.01	0.68	<2	0.13	<1	<5	8	17
3823159	Rock Chip	0.034	10	138	2.52	953	0.083	<20	2.68	<0.01	0.63	<2	0.12	<1	<5	8	14
3823160	Rock	0.039	6	6	0.44	49	0.069	<20	0.70	0.06	0.08	<2	<0.05	<1	<5	<5	<5
3823161	Rock Chip	0.035	16	61	1.84	1123	0.052	<20	2.11	<0.01	0.52	<2	0.08	<1	<5	6	7



Bureau Veritas Commodities Canada Ltd.
9050 Shaughnessy St Vancouver British Columbia V6P 6E5 Canada
PHONE (604) 253-3158

Client: **Kreft, Bernie**
1 Locust Place
Whitehorse Yukon Y1A 5G9 Canada

Project: Sixty Mile
Report Date: October 17, 2021

Page: 1 of 3 Part: 1 of 2

QUALITY CONTROL REPORT

WHI21000346.1

Method	WGHT	FA430	AQ300	AQ300	AQ300	AQ300	AQ300	AQ300	AQ300	AQ300	AQ300	AQ300	AQ300	AQ300	AQ300	AQ300	AQ300	AQ300	AQ300	AQ300	AQ300
Analyte	Wgt	Au	Mo	Cu	Pb	Zn	Ag	Ni	Co	Mn	Fe	As	U	Th	Sr	Cd	Sb	Bi	V	Ca	
Unit	kg	ppm	ppm	ppm	ppm	ppm	ppm	ppm	ppm	ppm	%	ppm	ppm	ppm	ppm	ppm	ppm	ppm	ppm	ppm	
MDL	0.01	0.005	1	1	3	1	0.3	1	1	2	0.01	2	8	2	1	0.5	3	3	1	0.01	
Pulp Duplicates																					
3848396	Rock Chip	2.37	0.009	3	3	4	3	0.7	1	<1	29	0.62	<2	<8	3	7	<0.5	<3	<3	9	0.01
REP 3848396	QC	0.010																			
REP 3823002	QC	0.015																			
3823007	Rock Chip	1.72	0.009	3	84	5	92	0.4	20	4	107	3.41	13	<8	7	14	<0.5	<3	<3	22	0.09
REP 3823007	QC	3 84 6 93 0.3 20 4 108 3.42 14 <8 6 14 <0.5 <3 <3 22 0.09																			
3823041	Rock Chip	2.46	<0.005	4	43	4	62	<0.3	33	7	628	1.99	10	<8	<2	9	<0.5	<3	<3	42	0.11
REP 3823041	QC	4 43 5 62 <0.3 33 7 636 1.96 9 <8 <2 9 <0.5 <3 <3 42 0.11																			
3823107	Rock Chip	2.44	<0.005	1	64	4	71	<0.3	87	22	1422	3.97	13	<8	<2	40	<0.5	<3	<3	104	2.28
REP 3823107	QC	0.008																			
3823119	Rock Chip	2.23	<0.005	1	34	5	47	<0.3	42	9	2629	1.69	71	<8	3	7	<0.5	<3	<3	25	0.22
REP 3823119	QC	<0.005 1 35 4 47 <0.3 42 9 2643 1.67 70 <8 3 7 <0.5 <3 <3 25 0.23																			
3823133	Rock Chip	2.21	0.011	2	60	6	62	<0.3	39	8	553	2.72	22	<8	7	16	<0.5	<3	<3	23	0.26
REP 3823133	QC	0.010																			
3823139	Rock Chip	2.37	<0.005	1	77	7	54	<0.3	48	14	957	2.61	4	<8	3	12	<0.5	<3	<3	60	0.55
REP 3823139	QC	<0.005																			
3823154	Rock Chip	2.15	<0.005	1	27	<3	18	<0.3	376	35	225	1.25	224	<8	<2	6	<0.5	<3	<3	28	0.42
REP 3823154	QC	1 27 <3 17 <0.3 380 36 222 1.24 240 <8 <2 6 <0.5 <3 <3 28 0.42																			
3823161	Rock Chip	2.38	<0.005	2	60	4	79	<0.3	39	11	1027	3.04	2	<8	5	18	<0.5	<3	<3	61	0.73
REP 3823161	QC	2 60 <3 77 <0.3 38 11 991 3.01 2 <8 4 18 <0.5 <3 <3 59 0.71																			
Core Reject Duplicates																					
3823002	Rock Chip	4.33	0.013	3	36	6	64	0.4	17	6	203	2.31	119	<8	4	14	<0.5	<3	<3	27	0.08
DUP 3823002	QC	0.020 3 37 6 65 0.4 18 6 216 2.45 126 <8 4 15 <0.5 <3 <3 29 0.09																			
3823036	Rock Chip	2.50	0.006	4	73	7	133	0.3	55	17	1748	3.00	28	<8	3	6	0.6	<3	<3	25	0.16
DUP 3823036	QC	0.006 5 74 4 135 <0.3 55 18 1749 3.04 28 <8 3 7 0.6 <3 <3 26 0.16																			
3823112	Rock Chip	2.61	<0.005	2	52	<3	72	<0.3	90	17	1784	3.20	49	<8	2	10	<0.5	<3	<3	47	1.23
DUP 3823112	QC	<0.005 2 53 4 72 <0.3 90 18 1811 3.27 49 <8 <2 10 <0.5 <3 <3 47 1.24																			
3823146	Rock Chip	2.44	0.007	2	75	3	50	<0.3	162	31	519	3.46	17	<8	<2	17	<0.5	<3	<3	86	0.81
DUP 3823146	QC	<0.005 1 74 <3 49 <0.3 158 31 506 3.37 17 <8 <2 16 <0.5 <3 <3 83 0.78																			



Bureau Veritas Commodities Canada Ltd.
9050 Shaughnessy St Vancouver British Columbia V6P 6E5 Canada
PHONE (604) 253-3158

Client: Kreft, Bernie
1 Locust Place
Whitehorse Yukon Y1A 5G9 Canada

Project: Sixty Mile
Report Date: October 17, 2021

Page: 1 of 3

Part: 2 of 2

QUALITY CONTROL REPORT

WHI21000346.1

Method	AQ300	AQ300	AQ300	AQ300	AQ300	AQ300	AQ300	AQ300	AQ300	AQ300	AQ300	AQ300	AQ300	AQ300	AQ300	AQ300
Analyte	P	La	Cr	Mg	Ba	Ti	B	Al	Na	K	W	S	Hg	Tl	Ga	Sc
Unit	%	ppm	ppm	%	ppm	%	ppm	%	%	%	ppm	%	ppm	ppm	ppm	ppm
MDL	0.001	1	1	0.01	1	0.001	20	0.01	0.01	0.01	2	0.05	1	5	5	5
Pulp Duplicates																
3848396	Rock Chip	0.010	9	10	0.02	162	0.001	<20	0.31	<0.01	0.20	<2	<0.05	<1	<5	<5
REP 3848396	QC															
REP 3823002	QC															
3823007	Rock Chip	0.081	21	21	0.43	166	0.001	<20	1.30	<0.01	0.21	<2	<0.05	<1	<5	5
REP 3823007	QC	0.081	20	22	0.44	163	0.001	<20	1.30	<0.01	0.20	<2	<0.05	<1	<5	5
3823041	Rock Chip	0.056	6	23	0.12	53	<0.001	<20	0.43	<0.01	0.09	<2	<0.05	<1	<5	<5
REP 3823041	QC	0.056	6	22	0.12	52	<0.001	<20	0.44	<0.01	0.09	<2	<0.05	<1	<5	<5
3823107	Rock Chip	0.035	9	148	2.34	962	0.076	<20	2.68	0.01	0.62	<2	<0.05	<1	<5	8
REP 3823107	QC															
3823119	Rock Chip	0.032	11	26	0.78	401	0.019	<20	1.02	<0.01	0.22	<2	<0.05	<1	<5	<5
REP 3823119	QC	0.033	11	25	0.79	406	0.020	<20	1.03	<0.01	0.22	<2	<0.05	<1	<5	<5
3823133	Rock Chip	0.040	13	25	0.62	223	0.003	<20	1.17	<0.01	0.20	<2	<0.05	<1	<5	<5
REP 3823133	QC															
3823139	Rock Chip	0.040	11	47	1.56	1125	0.081	<20	1.94	<0.01	0.72	<2	<0.05	<1	<5	8
REP 3823139	QC															
3823154	Rock Chip	0.005	<1	443	1.55	57	0.029	<20	0.93	<0.01	0.04	<2	0.10	<1	<5	<5
REP 3823154	QC	0.006	<1	433	1.54	56	0.028	<20	0.92	<0.01	0.04	<2	0.10	<1	<5	<5
3823161	Rock Chip	0.035	16	61	1.84	1123	0.052	<20	2.11	<0.01	0.52	<2	0.08	<1	<5	6
REP 3823161	QC	0.034	16	60	1.82	1081	0.050	<20	2.04	<0.01	0.51	<2	0.08	<1	<5	6
Core Reject Duplicates																
3823002	Rock Chip	0.061	17	18	0.13	161	0.017	<20	0.69	0.01	0.15	<2	<0.05	<1	<5	<5
DUP 3823002	QC	0.063	17	20	0.14	168	0.019	<20	0.72	0.02	0.15	<2	<0.05	<1	<5	<5
3823036	Rock Chip	0.093	11	16	0.06	74	<0.001	<20	0.37	<0.01	0.10	<2	<0.05	<1	<5	<5
DUP 3823036	QC	0.094	12	16	0.06	79	<0.001	<20	0.38	<0.01	0.11	<2	<0.05	<1	<5	<5
3823112	Rock Chip	0.036	4	64	0.95	244	0.002	<20	1.28	<0.01	0.11	<2	<0.05	<1	<5	<5
DUP 3823112	QC	0.037	4	66	0.96	250	0.002	<20	1.29	<0.01	0.11	<2	<0.05	<1	<5	6
3823146	Rock Chip	0.054	3	278	1.78	475	0.165	<20	1.95	0.04	0.31	<2	0.07	<1	<5	8
DUP 3823146	QC	0.055	3	266	1.74	445	0.159	<20	1.90	0.04	0.29	<2	0.07	<1	<5	7



QUALITY CONTROL REPORT

WHI21000346.1

		WGHT	FA430	AQ300	AQ300	AQ300	AQ300	AQ300	AQ300	AQ300	AQ300	AQ300	AQ300	AQ300	AQ300	AQ300	AQ300	AQ300	AQ300	AQ300	AQ300
		Wgt	Au	Mo	Cu	Pb	Zn	Ag	Ni	Co	Mn	Fe	As	U	Th	Sr	Cd	Sb	Bi	V	Ca
		kg	ppm	ppm	ppm	ppm	ppm	ppm	ppm	ppm	ppm	%	ppm	ppm	ppm	ppm	ppm	ppm	ppm	ppm	%
		0.01	0.005	1	1	3	1	0.3	1	1	2	0.01	2	8	2	1	0.5	3	3	1	0.01
Reference Materials																					
STD BVGEO01	Standard			10	4389	185	1719	2.8	164	24	699	3.77	123	<8	13	53	6.3	<3	24	75	1.28
STD BVGEO01	Standard			11	4531	184	1742	3.6	166	24	716	3.77	122	<8	13	55	6.2	4	23	74	1.28
STD DS11	Standard			15	154	147	354	1.9	82	14	1051	3.18	46	<8	7	69	2.4	8	11	52	1.09
STD DS11	Standard			13	151	140	351	2.1	77	13	1034	3.12	43	<8	6	68	2.2	8	12	49	1.06
STD DS11	Standard			13	149	137	348	2.1	79	13	998	3.14	46	<8	7	60	2.2	6	11	49	1.02
STD OREAS263	Standard		0.217																		
STD OREAS232	Standard		0.887																		
STD OREAS262	Standard			<1	120	55	150	0.5	66	28	532	3.34	38	<8	9	35	0.8	<3	<3	22	3.04
STD OREAS262	Standard			<1	120	56	151	0.6	65	28	552	3.29	36	<8	8	35	0.6	<3	<3	23	2.88
STD OREAS262	Standard			<1	124	56	157	0.7	67	29	560	3.42	37	<8	10	37	0.5	3	<3	22	3.00
STD OREAS262	Standard			<1	122	53	155	0.7	66	28	549	3.38	37	<8	8	36	0.5	<3	<3	22	2.95
STD OREAS262	Standard			<1	124	55	155	0.5	65	28	528	3.45	37	<8	9	34	0.5	<3	<3	22	3.12
STD OREAS263	Standard		0.215																		
STD OREAS232	Standard		0.894																		
STD OREAS263	Standard		0.217																		
STD OREAS232	Standard		0.929																		
STD OXN155	Standard		7.841																		
STD OXN155	Standard		7.560																		
STD OXN155	Standard		7.959																		
STD BVGEO01 Expected				10.8	4415	187	1741	2.53	163	25	733	3.7	121		14.4	55	6.5	2.2	25.6	73	1.3219
STD DS11 Expected				13.9	156	138	345	1.71	81.9	14.2	1055	3.2082	42.8		7.65	67.3	2.37	7.2	12.2	50	1.063
STD OREAS262 Expected					118	56	154	0.45	62	26.9	530	3.284	35.8		9.33	36	0.61	3.39		22.5	2.98
STD OXN155 Expected			7.776																		
STD OREAS263 Expected			0.214																		
STD OREAS232 Expected			0.902																		
BLK	Blank		0.008																		
BLK	Blank		<0.005																		
BLK	Blank			<1	<1	<3	<1	<0.3	<1	<1	<2	<0.01	<2	<8	<2	<1	<0.5	<3	<3	<1	<0.01



Bureau Veritas Commodities Canada Ltd.
9050 Shaughnessy St Vancouver British Columbia V6P 6E5 Canada
PHONE (604) 253-3158

Client: Kreft, Bernie
1 Locust Place
Whitehorse Yukon Y1A 5G9 Canada

Project: Sixty Mile
Report Date: October 17, 2021

Page: 2 of 3

Part: 2 of 2

QUALITY CONTROL REPORT

WHI21000346.1

		AQ300	AQ300	AQ300	AQ300	AQ300	AQ300	AQ300	AQ300	AQ300	AQ300	AQ300	AQ300	AQ300	AQ300	AQ300	AQ300
		P	La	Cr	Mg	Ba	Ti	B	Al	Na	K	W	S	Hg	Tl	Ga	Sc
		%	ppm	ppm	%	ppm	%	ppm	%	%	%	ppm	%	ppm	ppm	ppm	ppm
		0.001	1	1	0.01	1	0.001	20	0.01	0.01	0.01	2	0.05	1	5	5	5
Reference Materials																	
STD BVGEO01	Standard	0.075	26	160	1.30	340	0.232	<20	2.21	0.19	0.89	5	0.67	<1	<5	<5	6
STD BVGEO01	Standard	0.076	25	156	1.30	349	0.237	<20	2.28	0.19	0.91	3	0.68	<1	<5	8	6
STD DS11	Standard	0.072	19	59	0.84	437	0.095	<20	1.19	0.08	0.41	3	0.30	<1	6	7	<5
STD DS11	Standard	0.073	17	54	0.86	435	0.094	<20	1.16	0.07	0.40	2	0.28	<1	5	<5	<5
STD DS11	Standard	0.072	17	58	0.83	412	0.086	<20	1.08	0.07	0.39	3	0.29	<1	<5	<5	<5
STD OREAS263	Standard																
STD OREAS232	Standard																
STD OREAS262	Standard	0.041	15	43	1.20	252	0.003	<20	1.21	0.07	0.30	<2	0.27	<1	<5	6	<5
STD OREAS262	Standard	0.040	18	44	1.21	252	0.003	<20	1.35	0.07	0.33	<2	0.27	<1	<5	6	<5
STD OREAS262	Standard	0.040	16	38	1.22	267	0.003	<20	1.28	0.08	0.31	<2	0.28	<1	<5	<5	<5
STD OREAS262	Standard	0.040	15	37	1.20	269	0.003	<20	1.23	0.07	0.30	<2	0.27	<1	<5	<5	<5
STD OREAS262	Standard	0.040	15	42	1.22	251	0.003	<20	1.16	0.07	0.29	<2	0.27	<1	<5	<5	<5
STD OREAS263	Standard																
STD OREAS232	Standard																
STD OREAS263	Standard																
STD OREAS232	Standard																
STD OXN155	Standard																
STD OXN155	Standard																
STD OXN155	Standard																
STD BVGEO01 Expected		0.0727	25.9	171	1.2963	340	0.233		2.347	0.1924	0.89	3.5	0.6655			7.37	5.97
STD DS11 Expected		0.0701	18.6	61.5	0.85	417	0.0976	6	1.129	0.0694	0.4	2.9	0.2835	0.3	4.9	4.7	3.1
STD OREAS262 Expected		0.04	15.9	41.7	1.17	248	0.003		1.3	0.071	0.312		0.269			3.9	3.24
STD OXN155 Expected																	
STD OREAS263 Expected																	
STD OREAS232 Expected																	
BLK	Blank																
BLK	Blank																
BLK	Blank	<0.001	<1	<1	<0.01	<1	<0.001	<20	<0.01	<0.01	<0.01	<2	<0.05	<1	<5	<5	<5



Bureau Veritas Commodities Canada Ltd.

9050 Shaughnessy St Vancouver British Columbia V6P 6E5 Canada

PHONE (604) 253-3158

Client: Kreft, Bernie
1 Locust Place
Whitehorse Yukon Y1A 5G9 Canada

Project: Sixty Mile
Report Date: October 17, 2021

Page: 3 of 3

Part: 1 of 2

QUALITY CONTROL REPORT

WHI21000346.1

		WGHT	FA430	AQ300	AQ300	AQ300	AQ300	AQ300	AQ300	AQ300	AQ300	AQ300	AQ300	AQ300	AQ300	AQ300	AQ300	AQ300	AQ300	AQ300	AQ300	AQ300
		Wgt	Au	Mo	Cu	Pb	Zn	Ag	Ni	Co	Mn	Fe	As	U	Th	Sr	Cd	Sb	Bi	V	Ca	
		kg	ppm	ppm	ppm	ppm	ppm	ppm	ppm	ppm	ppm	%	ppm	ppm	ppm	ppm	ppm	ppm	ppm	ppm	ppm	
		0.01	0.005	1	1	3	1	0.3	1	1	2	0.01	2	8	2	1	0.5	3	3	1	0.01	
BLK	Blank			<1	<1	<3	<1	<0.3	<1	<1	<2	<0.01	<2	<8	<2	<1	<0.5	<3	<3	<1	<0.01	
BLK	Blank			<1	<1	<3	<1	<0.3	<1	<1	<2	<0.01	<2	<8	<2	<1	<0.5	<3	<3	<1	<0.01	
BLK	Blank			<1	<1	<3	<1	<0.3	<1	<1	<2	<0.01	<2	<8	<2	<1	<0.5	<3	<3	<1	<0.01	
BLK	Blank			<1	<1	<3	<1	<0.3	<1	<1	<2	<0.01	<2	<8	<2	<1	<0.5	<3	<3	<1	<0.01	
BLK	Blank		<0.005																			
BLK	Blank		<0.005																			
BLK	Blank		<0.005																			
BLK	Blank		<0.005																			
Prep Wash																						
ROCK-WHI	Prep Blank		0.010	<1	2	<3	30	<0.3	1	4	520	1.95	<2	<8	<2	22	<0.5	<3	<3	27	0.62	
ROCK-WHI	Prep Blank		<0.005	<1	3	<3	44	<0.3	1	4	513	1.87	<2	<8	2	18	<0.5	<3	<3	26	0.59	



QUALITY CONTROL REPORT

WHI21000346.1

		AQ300	AQ300	AQ300	AQ300	AQ300	AQ300	AQ300	AQ300	AQ300	AQ300	AQ300	AQ300	AQ300	AQ300	AQ300	AQ300
		P	La	Cr	Mg	Ba	Ti	B	Al	Na	K	W	S	Hg	Tl	Ga	Sc
		%	ppm	ppm	%	ppm	%	ppm	%	%	%	ppm	%	ppm	ppm	ppm	ppm
		0.001	1	1	0.01	1	0.001	20	0.01	0.01	0.01	2	0.05	1	5	5	5
BLK	Blank	<0.001	<1	<1	<0.01	<1	<0.001	<20	<0.01	<0.01	<0.01	<2	<0.05	<1	<5	<5	<5
BLK	Blank	<0.001	<1	<1	<0.01	<1	<0.001	<20	<0.01	<0.01	<0.01	<2	<0.05	<1	<5	<5	<5
BLK	Blank	<0.001	<1	<1	<0.01	<1	<0.001	<20	<0.01	<0.01	<0.01	<2	<0.05	<1	<5	<5	<5
BLK	Blank	<0.001	<1	<1	<0.01	<1	<0.001	<20	<0.01	<0.01	<0.01	<2	<0.05	<1	<5	<5	<5
BLK	Blank																
BLK	Blank																
BLK	Blank																
BLK	Blank																
Prep Wash																	
ROCK-WHI	Prep Blank	0.044	7	5	0.51	83	0.095	<20	0.85	0.08	0.08	<2	<0.05	<1	<5	<5	<5
ROCK-WHI	Prep Blank	0.043	7	4	0.49	52	0.086	<20	0.82	0.08	0.08	<2	<0.05	<1	<5	<5	<5



BUREAU VERITAS MINERAL LABORATORIES
Canada

www.bureauveritas.com/um

Bureau Veritas Commodities Canada Ltd.
9050 Shaughnessy St Vancouver British Columbia V6P 6E5 Canada
PHONE (604) 253-3158

Client: Kreft, Bernie
1 Locust Place
Whitehorse Yukon Y1A 5G9 Canada

Submitted By: Cole Mooney
Receiving Lab: Canada-Whitehorse
Received: August 09, 2021
Analysis Start: September 01, 2021
Report Date: September 24, 2021
Page: 1 of 6

CERTIFICATE OF ANALYSIS

WHI21000345.1

CLIENT JOB INFORMATION

Project: Sixty Mile
Shipment ID: NA
P.O. Number
Number of Samples: 134

SAMPLE DISPOSAL

PICKUP-PLP Client to Pickup Pulps
PICKUP-RJT Client to Pickup Rejects

SAMPLE PREPARATION AND ANALYTICAL PROCEDURES

Procedure Code	Number of Samples	Code Description	Test Wgt (g)	Report Status	Lab
PRP70-250	128	Crush, split and pulverize 250 g rock to 200 mesh			WHI
FA430	132	Lead Collection Fire Assay Fusion - AAS Finish	30	Completed	VAN
AQ300	132	1:1:1 Aqua Regia digestion ICP-ES analysis	0.5	Completed	VAN
SHP01	132	Per sample shipping charges for branch shipments			VAN
SLBHP	4	Sort, label and box pulps			WHI

ADDITIONAL COMMENTS

Bureau Veritas does not accept responsibility for samples left at the laboratory after 90 days without prior written instructions for sample storage or return.

Invoice To: Kestrel Gold
#208 - 110 12th Ave. SW
Calgary Alberta T2G 0R7
Canada

CC:



This report supersedes all previous preliminary and final reports with this file number dated prior to the date on this certificate. Signature indicates final approval; preliminary reports are unsigned and should be used for reference only. All results are considered the confidential property of the client. Bureau Veritas assumes the liabilities for actual cost of analysis only. Results apply to samples as submitted.
*** asterisk indicates that an analytical result could not be provided due to unusually high levels of interference from other elements.



Bureau Veritas Commodities Canada Ltd.

9050 Shaughnessy St Vancouver British Columbia V6P 6E5 Canada
PHONE (604) 253-3158

Project: Sixty Mile
Report Date: September 24, 2021

Page: 2 of 6 Part: 1 of 2

CERTIFICATE OF ANALYSIS **WHI21000345.1**

Method	WGHT	FA430	AQ300	AQ300	AQ300	AQ300	AQ300	AQ300	AQ300	AQ300	AQ300	AQ300	AQ300	AQ300	AQ300	AQ300	AQ300	AQ300	AQ300	AQ300	AQ300
Analyte	Wgt	Au	Mo	Cu	Pb	Zn	Ag	Ni	Co	Mn	Fe	As	U	Th	Sr	Cd	Sb	Bi	V	Ca	
Unit	kg	ppm	ppm	ppm	ppm	ppm	ppm	ppm	ppm	ppm	%	ppm	ppm	ppm	ppm	ppm	ppm	ppm	ppm	%	
MDL	0.01	0.005	1	1	3	1	0.3	1	1	2	0.01	2	8	2	1	0.5	3	3	1	0.01	
3848211	Rock Chip	3.21	0.020	2	24	7	80	0.5	24	4	125	3.23	486	<8	<2	6	<0.5	4	<3	31	0.04
3848212	Rock Chip	3.74	0.016	2	10	5	32	<0.3	17	2	96	1.71	614	<8	<2	8	<0.5	<3	<3	13	0.03
3848213	Rock Chip	3.67	0.010	2	24	<3	27	0.3	11	2	85	1.68	457	<8	<2	8	<0.5	<3	<3	13	0.02
3848214	Rock Chip	2.82	0.019	4	32	3	18	0.4	8	1	58	1.44	267	<8	<2	8	<0.5	<3	<3	13	0.02
3848215	Rock Chip	3.24	0.023	5	17	5	9	0.6	4	1	58	1.20	239	<8	<2	7	<0.5	3	<3	10	0.02
3848216	Rock Chip	3.19	0.009	5	14	8	6	0.3	3	<1	55	0.92	174	<8	<2	5	<0.5	4	<3	11	0.01
3848217	Rock Chip	3.10	0.018	2	4	3	4	0.4	2	<1	43	0.58	63	<8	<2	5	<0.5	<3	<3	7	0.01
3848218	Rock Chip	2.98	0.010	3	15	<3	8	<0.3	3	<1	47	0.89	137	<8	<2	6	<0.5	<3	<3	11	0.01
3848219	Rock Chip	3.12	0.015	2	36	7	19	<0.3	4	<1	38	1.46	235	<8	<2	5	<0.5	<3	<3	17	0.02
3848220	Rock Pulp	0.13	0.435	13	765	22	121	0.7	15	14	659	3.34	12	<8	<2	118	0.6	<3	<3	85	2.43
3848221	Rock Chip	3.27	0.019	2	17	<3	11	<0.3	2	<1	33	0.96	175	<8	<2	5	<0.5	<3	<3	10	0.02
3848222	Rock Chip	2.72	0.026	2	6	3	5	0.6	2	<1	44	0.73	119	<8	2	6	<0.5	<3	<3	9	0.01
3848223	Rock Chip	2.32	0.016	2	1	55	3	1.0	2	<1	48	0.58	81	<8	2	5	<0.5	<3	<3	8	0.01
3848224	Rock Chip	2.77	0.035	3	2	64	3	0.8	2	<1	64	0.88	128	<8	<2	4	<0.5	4	<3	12	<0.01
3848225	Rock Chip	2.76	0.013	4	2	29	4	0.5	2	<1	41	0.62	74	<8	<2	3	<0.5	<3	<3	11	<0.01
3848226	Rock Chip	3.44	0.019	5	2	69	4	0.7	2	<1	59	0.84	97	<8	<2	8	<0.5	<3	<3	11	<0.01
3848227	Rock Chip	2.97	0.024	5	2	378	4	2.3	2	<1	48	0.74	106	<8	<2	10	<0.5	6	<3	9	0.01
3848228	Rock Chip	3.18	0.027	6	4	328	18	1.2	5	1	47	1.03	206	<8	<2	5	<0.5	11	<3	10	<0.01
3848229	Rock Chip	2.77	0.010	10	7	165	22	0.8	6	1	48	1.24	295	<8	<2	10	<0.5	9	<3	17	0.01
3848230	Rock	0.51	<0.005	<1	4	5	27	<0.3	2	4	512	1.83	5	<8	<2	20	<0.5	<3	<3	25	0.62
3848231	Rock Chip	3.12	0.016	8	3	111	6	0.7	3	<1	51	0.92	206	<8	<2	8	<0.5	6	<3	19	0.01
3848232	Rock Chip	2.74	0.017	5	2	21	3	0.5	2	<1	53	0.62	55	<8	<2	5	<0.5	<3	<3	9	<0.01
3848233	Rock Chip	2.82	0.024	10	3	59	4	0.8	2	<1	50	0.73	397	<8	<2	8	<0.5	<3	<3	11	0.01
3848234	Rock Chip	2.87	0.015	19	4	55	6	0.6	3	<1	49	1.01	1146	<8	<2	7	<0.5	<3	<3	34	0.02
3848235	Rock Chip	2.72	0.007	5	2	18	3	<0.3	2	<1	45	0.64	244	<8	<2	5	<0.5	<3	<3	9	0.01
3848236	Rock Chip	2.80	0.019	8	3	16	5	0.4	2	<1	49	0.73	358	<8	<2	5	<0.5	<3	<3	27	<0.01
3848237	Rock Chip	2.69	0.035	6	2	17	4	0.8	2	<1	50	0.62	123	<8	<2	6	<0.5	<3	<3	21	<0.01
3848238	Rock Chip	2.99	0.032	13	4	34	8	1.0	2	<1	62	0.87	285	<8	<2	12	<0.5	4	<3	38	0.01
3848239	Rock Chip	3.44	0.018	11	7	65	9	0.8	2	<1	49	0.89	1021	<8	<2	11	<0.5	<3	<3	32	0.01
3848240	Rock Chip	2.55	0.017	12	8	76	7	0.8	2	<1	51	0.96	1299	<8	<2	14	<0.5	3	<3	41	0.02



Bureau Veritas Commodities Canada Ltd.

9050 Shaughnessy St Vancouver British Columbia V6P 6E5 Canada

PHONE (604) 253-3158

Client: **Kreft, Bernie**
1 Locust Place
Whitehorse Yukon Y1A 5G9 Canada

Project: Sixty Mile
Report Date: September 24, 2021

Page: 2 of 6

Part: 2 of 2

CERTIFICATE OF ANALYSIS

WHI21000345.1

Method	Analyte	AQ300	AQ300	AQ300	AQ300	AQ300	AQ300	AQ300	AQ300	AQ300	AQ300	AQ300	AQ300	AQ300	AQ300	AQ300	AQ300
		P	La	Cr	Mg	Ba	Ti	B	Al	Na	K	W	S	Hg	Tl	Ga	Sc
Unit		%	ppm	ppm	%	ppm	%	ppm	%	%	ppm	%	ppm	ppm	ppm	ppm	ppm
MDL		0.001	1	1	0.01	1	0.001	20	0.01	0.01	0.01	0.05	1	5	5	5	5
3848211	Rock Chip	0.030	1	28	0.06	142	<0.001	<20	0.30	<0.01	0.14	<2	<0.05	<1	<5	<5	5
3848212	Rock Chip	0.015	3	13	0.06	114	<0.001	<20	0.25	<0.01	0.13	2	<0.05	<1	<5	<5	<5
3848213	Rock Chip	0.019	2	15	0.06	89	<0.001	<20	0.22	<0.01	0.10	<2	<0.05	<1	<5	<5	<5
3848214	Rock Chip	0.014	4	13	0.04	176	0.001	<20	0.25	<0.01	0.16	<2	<0.05	<1	<5	<5	<5
3848215	Rock Chip	0.008	4	13	0.04	166	<0.001	<20	0.23	<0.01	0.15	<2	<0.05	<1	<5	<5	<5
3848216	Rock Chip	0.006	6	12	0.03	194	0.001	<20	0.22	<0.01	0.13	2	<0.05	<1	<5	<5	<5
3848217	Rock Chip	0.003	7	9	0.03	186	0.001	<20	0.23	<0.01	0.15	<2	<0.05	<1	<5	<5	<5
3848218	Rock Chip	0.007	7	13	0.03	204	0.001	<20	0.28	<0.01	0.16	<2	<0.05	<1	<5	<5	<5
3848219	Rock Chip	0.012	5	14	0.03	161	<0.001	<20	0.24	<0.01	0.14	<2	<0.05	<1	<5	<5	<5
3848220	Rock Pulp	0.083	5	26	1.29	184	0.061	<20	1.50	0.10	0.12	<2	0.59	<1	<5	6	6
3848221	Rock Chip	0.008	6	11	0.02	161	<0.001	<20	0.22	<0.01	0.13	<2	<0.05	<1	<5	<5	<5
3848222	Rock Chip	0.004	7	10	0.03	247	0.001	<20	0.25	<0.01	0.17	2	0.05	<1	<5	<5	<5
3848223	Rock Chip	0.004	8	10	0.02	249	0.001	<20	0.23	<0.01	0.17	<2	0.06	<1	<5	<5	<5
3848224	Rock Chip	0.005	6	14	0.02	380	0.003	<20	0.20	<0.01	0.16	2	0.08	<1	<5	<5	<5
3848225	Rock Chip	0.005	8	12	0.03	410	0.003	<20	0.20	<0.01	0.14	<2	<0.05	<1	<5	<5	<5
3848226	Rock Chip	0.009	7	15	0.02	280	0.002	<20	0.19	<0.01	0.13	3	0.09	<1	<5	<5	<5
3848227	Rock Chip	0.014	5	14	0.02	421	0.002	<20	0.19	<0.01	0.15	3	0.09	<1	<5	<5	<5
3848228	Rock Chip	0.016	4	16	0.02	477	0.002	<20	0.14	<0.01	0.08	4	0.05	<1	<5	<5	<5
3848229	Rock Chip	0.019	3	17	0.02	392	0.001	<20	0.15	<0.01	0.10	3	0.06	<1	<5	<5	<5
3848230	Rock	0.039	6	6	0.49	59	0.081	<20	0.80	0.08	0.08	<2	<0.05	<1	<5	<5	<5
3848231	Rock Chip	0.012	3	18	0.02	384	0.002	<20	0.13	<0.01	0.10	3	0.06	<1	<5	<5	<5
3848232	Rock Chip	0.006	10	14	0.02	675	0.004	<20	0.20	<0.01	0.17	<2	0.08	<1	<5	<5	<5
3848233	Rock Chip	0.026	6	16	0.02	608	0.003	<20	0.17	<0.01	0.15	3	0.11	<1	<5	<5	<5
3848234	Rock Chip	0.036	4	19	0.02	433	0.002	<20	0.17	<0.01	0.13	4	0.10	<1	<5	<5	<5
3848235	Rock Chip	0.044	2	15	0.02	566	0.003	<20	0.13	<0.01	0.09	3	0.07	<1	<5	<5	<5
3848236	Rock Chip	0.036	3	19	0.02	457	0.003	<20	0.13	<0.01	0.10	3	0.07	<1	<5	<5	<5
3848237	Rock Chip	0.019	4	20	0.02	499	0.003	<20	0.13	<0.01	0.10	3	0.07	<1	<5	<5	<5
3848238	Rock Chip	0.038	5	23	0.02	464	0.003	<20	0.17	<0.01	0.13	4	0.08	<1	<5	<5	<5
3848239	Rock Chip	0.077	5	19	0.02	505	0.003	<20	0.16	<0.01	0.11	3	0.07	<1	<5	<5	<5
3848240	Rock Chip	0.088	4	21	0.02	516	0.003	<20	0.17	<0.01	0.12	3	0.07	<1	<5	<5	<5



Bureau Veritas Commodities Canada Ltd.

9050 Shaughnessy St Vancouver British Columbia V6P 6E5 Canada

PHONE (604) 253-3158

Client: Kreft, Bernie
1 Locust Place
Whitehorse Yukon Y1A 5G9 Canada

Project: Sixty Mile
Report Date: September 24, 2021

Page: 3 of 6

Part: 1 of 2

CERTIFICATE OF ANALYSIS

WHI21000345.1

Method	WGHT	FA430	AQ300	AQ300	AQ300	AQ300	AQ300	AQ300	AQ300	AQ300	AQ300	AQ300	AQ300	AQ300	AQ300	AQ300	AQ300	AQ300	AQ300	AQ300	
Analyte	Wgt	Au	Mo	Cu	Pb	Zn	Ag	Ni	Co	Mn	Fe	As	U	Th	Sr	Cd	Sb	Bi	V	Ca	
Unit	kg	ppm	ppm	ppm	ppm	ppm	ppm	ppm	ppm	ppm	%	ppm	ppm	ppm	ppm	ppm	ppm	ppm	ppm	%	
MDL	0.01	0.005	1	1	3	1	0.3	1	1	2	0.01	2	8	2	1	0.5	3	3	1	0.01	
3848241	Rock Chip	2.67	0.013	8	4	23	43	0.7	3	<1	48	0.96	316	<8	<2	15	<0.5	<3	<3	43	0.02
3848242	Rock Chip	2.55	0.012	6	4	17	17	0.7	4	<1	56	1.00	321	<8	<2	11	<0.5	<3	<3	17	0.02
3848243	Rock Chip	2.82	0.018	4	5	35	11	0.6	2	<1	45	0.82	332	<8	<2	8	<0.5	<3	<3	10	0.02
3848244	Rock Chip	2.53	0.010	5	26	120	167	1.2	38	4	77	2.46	743	<8	3	54	<0.5	5	<3	35	0.06
3848245	Rock Chip	2.36	0.005	4	30	8	70	0.4	17	3	62	1.68	284	<8	4	25	<0.5	<3	<3	18	0.03
3848246	Rock Chip	2.51	<0.005	4	46	4	106	0.4	23	5	81	2.14	306	<8	4	19	<0.5	<3	<3	35	0.04
3848247	Rock Chip	2.81	<0.005	4	27	3	86	0.4	13	3	68	1.88	335	<8	2	17	<0.5	<3	<3	21	0.03
3848248	Rock Chip	2.92	0.008	4	15	5	66	0.5	14	3	84	1.76	157	<8	3	10	<0.5	<3	<3	15	0.03
3848249	Rock Chip	2.39	0.008	4	20	10	74	0.6	14	3	99	2.14	185	<8	2	15	<0.5	<3	<3	14	0.03
3848250	Rock Pulp	0.13	1.320	608	5587	2385	563	18.6	167	21	635	3.30	32	<8	3	66	7.1	24	<3	48	1.92
3848251	Rock Chip	3.00	0.010	6	36	20	665	1.4	14	2	72	1.74	203	<8	<2	37	2.6	5	<3	25	0.04
3848252	Rock Chip	2.96	0.017	8	28	8	39	0.6	7	<1	54	1.31	146	<8	<2	32	<0.5	<3	<3	25	0.03
3848253	Rock Chip	2.72	0.013	5	25	7	50	0.8	8	1	56	1.34	148	<8	<2	13	<0.5	3	<3	26	0.02
3848254	Rock Chip	2.85	0.009	9	14	9	42	0.8	5	<1	55	1.28	94	<8	<2	9	<0.5	<3	<3	30	0.02
3848255	Rock Chip	2.65	0.011	3	5	6	3	1.0	1	<1	55	0.87	28	<8	<2	5	<0.5	<3	<3	11	0.01
3848256	Rock Chip	2.56	0.060	5	8	7	3	1.8	2	<1	52	1.45	100	<8	<2	10	<0.5	5	<3	15	0.01
3848257	Rock Chip	3.02	0.029	10	4	9	4	0.9	2	<1	54	0.75	24	<8	<2	7	<0.5	<3	<3	26	0.01
3848258	Rock Chip	2.36	0.023	15	6	12	6	0.9	4	<1	56	1.12	81	<8	<2	5	<0.5	<3	<3	51	0.02
3848259	Rock Chip	3.05	0.006	4	3	4	5	0.4	2	<1	40	0.64	49	<8	<2	5	<0.5	<3	<3	9	0.01
3848260	Rock	0.51	<0.005	<1	1	<3	27	<0.3	<1	4	472	1.75	<2	<8	<2	19	<0.5	<3	<3	23	0.76
3848261	Rock Chip	2.78	0.012	6	7	20	6	0.9	3	<1	48	1.24	104	<8	<2	12	<0.5	<3	<3	23	0.02
3848262	Rock Chip	2.84	0.009	6	6	14	27	0.7	3	<1	57	1.31	43	<8	<2	11	<0.5	3	<3	18	0.02
3848263	Rock Chip	2.82	0.007	5	6	5	20	0.7	2	<1	48	1.08	27	<8	2	9	<0.5	<3	<3	15	0.02
3848264	Rock Chip	3.05	0.007	8	8	41	4	0.8	2	<1	41	1.19	27	<8	<2	6	<0.5	4	<3	22	0.02
3848265	Rock Chip	2.93	0.022	6	4	20	3	1.0	1	<1	38	0.93	33	<8	<2	5	<0.5	3	<3	18	0.01
3848266	Rock Chip	2.64	0.018	3	2	10	3	0.4	2	<1	48	0.60	20	<8	<2	4	<0.5	<3	<3	6	<0.01
3848267	Rock Chip	2.67	0.007	3	2	13	11	0.4	2	<1	44	0.64	21	<8	<2	4	<0.5	<3	<3	5	<0.01
3848268	Rock Chip	3.03	0.006	19	4	108	9	0.9	2	<1	42	0.90	26	<8	<2	13	<0.5	<3	<3	12	0.02
3848269	Rock Chip	2.82	0.016	16	6	77	6	1.2	2	<1	40	1.12	28	<8	<2	10	<0.5	3	<3	21	0.03
3848270	Rock Chip	2.20	0.015	17	7	66	5	1.2	2	<1	42	1.18	27	<8	<2	11	<0.5	3	<3	21	0.03



Bureau Veritas Commodities Canada Ltd.

9050 Shaughnessy St Vancouver British Columbia V6P 6E5 Canada

PHONE (604) 253-3158

Client: Kreft, Bernie
1 Locust Place
Whitehorse Yukon Y1A 5G9 Canada

Project: Sixty Mile
Report Date: September 24, 2021

Page: 3 of 6

Part: 2 of 2

CERTIFICATE OF ANALYSIS

WHI21000345.1

Method	AQ300	AQ300	AQ300	AQ300	AQ300	AQ300	AQ300	AQ300	AQ300	AQ300	AQ300	AQ300	AQ300	AQ300	AQ300	AQ300	AQ300
Analyte	P	La	Cr	Mg	Ba	Ti	B	Al	Na	K	W	S	Hg	Tl	Ga	Sc	
Unit	%	ppm	ppm	%	ppm	%	ppm	%	%	%	ppm	%	ppm	ppm	ppm	ppm	
MDL	0.001	1	1	0.01	1	0.001	20	0.01	0.01	0.01	2	0.05	1	5	5	5	
3848241	Rock Chip	0.036	5	18	0.02	349	0.002	<20	0.17	<0.01	0.11	2	<0.05	<1	<5	<5	<5
3848242	Rock Chip	0.025	4	19	0.02	334	0.001	<20	0.17	<0.01	0.11	3	<0.05	<1	<5	<5	<5
3848243	Rock Chip	0.040	2	15	0.02	225	0.001	<20	0.13	<0.01	0.07	3	<0.05	<1	<5	<5	<5
3848244	Rock Chip	0.091	9	24	0.04	318	<0.001	<20	0.39	<0.01	0.18	<2	0.16	<1	<5	<5	<5
3848245	Rock Chip	0.029	11	21	0.02	145	<0.001	<20	0.32	<0.01	0.20	<2	0.09	<1	<5	<5	<5
3848246	Rock Chip	0.033	12	27	0.03	130	<0.001	<20	0.38	<0.01	0.21	<2	0.09	<1	<5	<5	<5
3848247	Rock Chip	0.036	8	22	0.02	116	<0.001	<20	0.23	<0.01	0.14	<2	0.07	<1	<5	<5	<5
3848248	Rock Chip	0.020	11	18	0.02	102	<0.001	<20	0.27	<0.01	0.17	<2	0.08	<1	<5	<5	<5
3848249	Rock Chip	0.031	9	16	0.02	117	<0.001	<20	0.27	<0.01	0.18	<2	0.06	<1	<5	<5	<5
3848250	Rock Pulp	0.030	9	131	1.59	74	0.083	<20	2.81	0.29	0.16	<2	1.27	<1	<5	8	<5
3848251	Rock Chip	0.040	4	20	0.02	141	<0.001	<20	0.26	<0.01	0.14	<2	0.13	<1	<5	<5	<5
3848252	Rock Chip	0.031	6	22	0.02	150	<0.001	<20	0.23	<0.01	0.12	<2	0.09	<1	<5	<5	<5
3848253	Rock Chip	0.026	6	23	0.02	172	<0.001	<20	0.21	<0.01	0.10	<2	<0.05	<1	<5	<5	<5
3848254	Rock Chip	0.078	3	25	0.02	198	0.001	<20	0.18	<0.01	0.12	3	0.08	<1	<5	<5	<5
3848255	Rock Chip	0.023	2	16	0.01	152	0.001	<20	0.10	<0.01	0.11	2	0.10	<1	<5	<5	<5
3848256	Rock Chip	0.099	3	20	0.01	296	0.002	<20	0.14	<0.01	0.16	3	0.18	<1	<5	<5	<5
3848257	Rock Chip	0.017	3	22	0.02	218	0.002	<20	0.13	<0.01	0.11	3	0.09	<1	<5	<5	<5
3848258	Rock Chip	0.020	4	25	0.02	172	0.001	<20	0.14	<0.01	0.10	4	0.08	<1	<5	<5	<5
3848259	Rock Chip	0.015	3	15	0.01	117	<0.001	<20	0.10	<0.01	0.07	3	<0.05	<1	<5	<5	<5
3848260	Rock	0.040	6	4	0.45	52	0.079	<20	0.78	0.07	0.07	<2	<0.05	<1	<5	<5	<5
3848261	Rock Chip	0.047	4	26	0.02	182	<0.001	<20	0.15	<0.01	0.11	3	0.09	<1	<5	<5	<5
3848262	Rock Chip	0.056	5	22	0.02	172	<0.001	<20	0.21	<0.01	0.14	2	0.09	<1	<5	<5	<5
3848263	Rock Chip	0.024	9	16	0.02	186	<0.001	<20	0.25	<0.01	0.19	<2	0.07	<1	<5	<5	<5
3848264	Rock Chip	0.026	5	24	0.02	256	0.001	<20	0.20	<0.01	0.12	2	0.06	<1	<5	<5	<5
3848265	Rock Chip	0.037	3	17	0.02	292	0.002	<20	0.19	<0.01	0.14	<2	0.08	<1	<5	<5	<5
3848266	Rock Chip	0.013	3	19	0.02	159	0.001	<20	0.13	<0.01	0.09	3	<0.05	<1	<5	<5	<5
3848267	Rock Chip	0.021	3	16	0.01	115	<0.001	<20	0.11	<0.01	0.08	3	<0.05	<1	<5	<5	<5
3848268	Rock Chip	0.044	6	22	0.01	117	<0.001	<20	0.15	<0.01	0.09	3	0.07	<1	<5	<5	<5
3848269	Rock Chip	0.026	8	26	0.02	127	<0.001	<20	0.19	<0.01	0.11	2	0.05	<1	<5	<5	<5
3848270	Rock Chip	0.027	10	27	0.02	124	<0.001	<20	0.22	<0.01	0.12	2	0.06	<1	<5	<5	<5



Bureau Veritas Commodities Canada Ltd.

9050 Shaughnessy St Vancouver British Columbia V6P 6E5 Canada

PHONE (604) 253-3158

Client: Kreft, Bernie
1 Locust Place
Whitehorse Yukon Y1A 5G9 Canada

Project: Sixty Mile
Report Date: September 24, 2021

Page: 4 of 6

Part: 1 of 2

CERTIFICATE OF ANALYSIS

WHI21000345.1

Method	WGHT	FA430	AQ300	AQ300	AQ300	AQ300	AQ300	AQ300	AQ300	AQ300	AQ300	AQ300	AQ300	AQ300	AQ300	AQ300	AQ300	AQ300	AQ300	AQ300	
Analyte	Wgt	Au	Mo	Cu	Pb	Zn	Ag	Ni	Co	Mn	Fe	As	U	Th	Sr	Cd	Sb	Bi	V	Ca	
Unit	kg	ppm	ppm	ppm	ppm	ppm	ppm	ppm	ppm	ppm	%	ppm	ppm	ppm	ppm	ppm	ppm	ppm	ppm	%	
MDL	0.01	0.005	1	1	3	1	0.3	1	1	2	0.01	2	8	2	1	0.5	3	3	1	0.01	
3848271	Rock Chip	3.16	0.014	9	7	471	7	1.4	2	<1	35	1.05	42	<8	3	7	<0.5	8	<3	15	0.01
3848272	Rock Chip	2.46	0.009	5	17	36	14	0.7	6	2	46	1.00	13	<8	2	12	<0.5	<3	<3	15	0.01
3848273	Rock Chip	2.58	0.009	2	86	37	69	0.6	41	9	216	2.15	16	<8	<2	12	<0.5	<3	<3	28	0.02
3848301	Rock Chip	L.N.R.	L.N.R.	L.N.R.	L.N.R.	L.N.R.	L.N.R.	L.N.R.	L.N.R.	L.N.R.	L.N.R.	L.N.R.	L.N.R.	L.N.R.	L.N.R.	L.N.R.	L.N.R.	L.N.R.	L.N.R.	L.N.R.	L.N.R.
3848302	Rock Chip	1.40	0.009	2	60	10	314	0.6	96	37	1529	9.51	1603	<8	<2	7	<0.5	<3	<3	65	0.09
3848303	Rock Chip	3.41	0.029	<1	50	8	307	<0.3	115	50	1826	6.90	514	<8	<2	8	0.6	<3	<3	143	0.17
3848304	Rock Chip	2.85	0.007	<1	9	10	374	<0.3	246	65	4403	10.16	1158	<8	<2	10	<0.5	<3	<3	158	0.22
3848305	Rock Chip	1.49	0.007	<1	8	4	112	<0.3	56	39	1838	7.59	749	<8	<2	9	<0.5	<3	<3	185	0.30
3848306	Rock Chip	2.23	<0.005	<1	20	4	107	<0.3	56	40	1972	7.61	136	<8	<2	7	<0.5	<3	<3	211	0.24
3848307	Rock Chip	2.12	<0.005	<1	18	4	97	<0.3	66	43	2344	7.85	83	<8	<2	7	<0.5	<3	<3	187	0.25
3848308	Rock Chip	2.75	<0.005	<1	10	4	81	<0.3	49	34	1425	6.12	128	<8	<2	5	<0.5	<3	<3	144	0.39
3848309	Rock Chip	2.66	<0.005	<1	12	4	87	<0.3	27	33	1063	6.72	20	<8	<2	6	<0.5	<3	<3	194	1.47
3848310	Rock Chip	1.64	<0.005	<1	11	4	86	<0.3	26	33	1069	6.54	18	<8	<2	6	0.6	<3	<3	189	1.39
3848311	Rock Chip	2.11	<0.005	<1	19	3	96	<0.3	55	39	2105	7.41	73	<8	<2	5	<0.5	<3	<3	195	0.25
3848312	Rock Chip	2.14	0.011	<1	21	3	88	<0.3	65	41	3110	8.47	59	<8	<2	6	<0.5	<3	<3	205	0.23
3848313	Rock Chip	2.41	0.011	<1	38	3	105	0.3	120	50	3429	8.48	137	<8	<2	5	<0.5	<3	<3	187	0.22
3848314	Rock Chip	2.31	0.012	<1	59	5	109	0.4	319	58	3139	8.68	283	<8	<2	6	<0.5	<3	<3	192	0.23
3848315	Rock Chip	2.25	0.009	<1	58	5	103	0.3	106	45	2024	7.21	273	<8	<2	5	<0.5	<3	<3	180	0.16
3848316	Rock Chip	2.32	0.009	<1	51	4	120	0.3	113	49	2509	7.85	166	<8	<2	4	<0.5	<3	<3	180	0.07
3848317	Rock Chip	2.17	0.007	<1	48	5	94	0.4	143	54	2765	8.23	52	<8	<2	4	<0.5	<3	<3	170	0.13
3848318	Rock Chip	2.19	<0.005	<1	63	6	128	<0.3	139	58	1867	7.97	100	<8	<2	3	0.7	<3	<3	166	0.10
3848319	Rock Chip	2.41	<0.005	<1	51	5	155	<0.3	143	76	2358	9.12	131	<8	<2	3	0.6	4	<3	157	0.06
3848320	Rock Pulp	0.15	1.251	574	6046	2382	569	18.7	170	21	665	3.40	32	<8	3	66	7.3	27	<3	49	1.90
3848321	Rock Chip	3.93	0.012	2	36	<3	35	<0.3	48	9	431	2.86	136	<8	<2	6	<0.5	<3	<3	23	0.03
3848322	Rock Chip	3.00	0.082	1	59	<3	85	<0.3	79	9	246	4.55	252	<8	2	6	<0.5	<3	<3	26	0.04
3848323	Rock Chip	3.09	0.010	2	56	<3	102	<0.3	76	9	180	3.53	174	<8	4	6	<0.5	<3	<3	28	0.05
3848324	Rock Chip	3.83	0.011	2	15	5	23	0.4	11	1	57	1.18	41	<8	4	4	<0.5	<3	<3	13	<0.01
3848325	Rock Chip	3.66	0.008	3	18	11	57	0.4	23	2	60	1.92	56	<8	3	5	<0.5	<3	<3	19	0.01
3848326	Rock Chip	3.51	<0.005	3	4	3	31	0.4	8	<1	43	1.22	34	<8	4	6	<0.5	<3	<3	13	<0.01
3848351	Rock Chip	L.N.R.	L.N.R.	L.N.R.	L.N.R.	L.N.R.	L.N.R.	L.N.R.	L.N.R.	L.N.R.	L.N.R.	L.N.R.	L.N.R.	L.N.R.	L.N.R.	L.N.R.	L.N.R.	L.N.R.	L.N.R.	L.N.R.	L.N.R.



Bureau Veritas Commodities Canada Ltd.

9050 Shaughnessy St Vancouver British Columbia V6P 6E5 Canada

PHONE (604) 253-3158

Client: **Kreft, Bernie**
1 Locust Place
Whitehorse Yukon Y1A 5G9 Canada

Project: Sixty Mile
Report Date: September 24, 2021

Page: 4 of 6

Part: 2 of 2

CERTIFICATE OF ANALYSIS

WHI21000345.1

Method	Analyte	AQ300	AQ300	AQ300	AQ300	AQ300	AQ300	AQ300	AQ300	AQ300	AQ300	AQ300	AQ300	AQ300	AQ300	AQ300	AQ300
		P	La	Cr	Mg	Ba	Ti	B	Al	Na	K	W	S	Hg	Tl	Ga	Sc
Unit		%	ppm	ppm	%	ppm	%	ppm	%	%	ppm	%	ppm	ppm	ppm	ppm	
MDL		0.001	1	1	0.01	1	0.001	20	0.01	0.01	0.01	0.05	1	5	5	5	
3848271	Rock Chip	0.031	6	21	0.02	341	0.001	<20	0.21	<0.01	0.14	<2	<0.05	<1	<5	<5	<5
3848272	Rock Chip	0.023	5	19	0.02	276	0.001	<20	0.34	<0.01	0.20	<2	<0.05	<1	<5	<5	<5
3848273	Rock Chip	0.037	4	28	0.04	223	0.001	<20	0.43	<0.01	0.17	<2	0.08	<1	<5	<5	<5
3848301	Rock Chip	L.N.R.	L.N.R.	L.N.R.	L.N.R.	L.N.R.	L.N.R.	L.N.R.	L.N.R.	L.N.R.	L.N.R.	L.N.R.	L.N.R.	L.N.R.	L.N.R.	L.N.R.	L.N.R.
3848302	Rock Chip	0.082	8	31	0.10	183	0.001	<20	0.55	<0.01	0.17	<2	<0.05	<1	<5	<5	15
3848303	Rock Chip	0.067	8	54	0.80	141	0.007	<20	1.56	<0.01	0.16	<2	<0.05	<1	<5	6	32
3848304	Rock Chip	0.068	7	82	1.79	500	0.018	<20	2.47	<0.01	0.32	<2	<0.05	<1	<5	7	29
3848305	Rock Chip	0.097	8	60	2.53	213	0.006	<20	3.14	<0.01	0.14	<2	<0.05	<1	<5	10	30
3848306	Rock Chip	0.078	7	72	2.90	132	0.007	<20	3.37	<0.01	0.09	<2	<0.05	<1	<5	11	32
3848307	Rock Chip	0.072	8	62	3.26	387	0.020	<20	3.72	<0.01	0.25	<2	<0.05	<1	<5	11	28
3848308	Rock Chip	0.064	7	57	2.86	304	0.015	<20	3.20	<0.01	0.18	<2	<0.05	<1	<5	11	23
3848309	Rock Chip	0.059	7	60	3.51	131	0.008	<20	3.82	<0.01	0.09	<2	<0.05	<1	<5	13	31
3848310	Rock Chip	0.059	7	57	3.44	127	0.008	<20	3.66	<0.01	0.08	<2	<0.05	<1	<5	14	31
3848311	Rock Chip	0.074	8	59	2.91	190	0.006	<20	3.35	<0.01	0.06	<2	<0.05	<1	<5	12	27
3848312	Rock Chip	0.072	8	66	2.22	252	0.004	<20	2.55	<0.01	0.06	<2	<0.05	<1	<5	9	33
3848313	Rock Chip	0.085	8	65	1.19	471	0.002	<20	1.75	<0.01	0.08	<2	<0.05	<1	<5	6	42
3848314	Rock Chip	0.100	7	77	1.11	366	0.002	<20	1.86	<0.01	0.09	<2	<0.05	<1	<5	7	38
3848315	Rock Chip	0.099	7	69	0.65	266	0.001	<20	1.44	<0.01	0.09	<2	<0.05	<1	<5	5	37
3848316	Rock Chip	0.090	5	58	0.30	260	0.002	<20	1.16	<0.01	0.08	<2	<0.05	<1	<5	<5	37
3848317	Rock Chip	0.097	6	95	0.82	349	0.001	<20	1.58	<0.01	0.11	<2	<0.05	<1	<5	<5	34
3848318	Rock Chip	0.090	4	134	0.36	218	<0.001	<20	1.19	<0.01	0.10	<2	<0.05	<1	<5	<5	36
3848319	Rock Chip	0.097	3	116	0.16	190	<0.001	<20	0.84	<0.01	0.08	<2	<0.05	<1	<5	<5	36
3848320	Rock Pulp	0.031	9	131	1.58	75	0.087	<20	2.77	0.28	0.16	<2	1.33	<1	<5	8	<5
3848321	Rock Chip	0.035	2	22	0.04	129	0.001	<20	0.30	<0.01	0.11	<2	<0.05	<1	<5	<5	<5
3848322	Rock Chip	0.052	9	31	0.04	155	<0.001	<20	0.40	<0.01	0.16	<2	<0.05	<1	<5	<5	<5
3848323	Rock Chip	0.054	12	28	0.05	238	0.001	<20	0.44	<0.01	0.20	<2	<0.05	<1	<5	<5	<5
3848324	Rock Chip	0.013	14	14	0.03	305	0.002	<20	0.33	0.01	0.20	<2	<0.05	<1	<5	<5	<5
3848325	Rock Chip	0.028	13	16	0.02	275	0.001	<20	0.30	<0.01	0.17	<2	<0.05	<1	<5	<5	<5
3848326	Rock Chip	0.016	12	13	0.03	291	0.001	<20	0.35	<0.01	0.21	<2	<0.05	<1	<5	<5	<5
3848351	Rock Chip	L.N.R.	L.N.R.	L.N.R.	L.N.R.	L.N.R.	L.N.R.	L.N.R.	L.N.R.	L.N.R.	L.N.R.	L.N.R.	L.N.R.	L.N.R.	L.N.R.	L.N.R.	L.N.R.



Bureau Veritas Commodities Canada Ltd.

9050 Shaughnessy St Vancouver British Columbia V6P 6E5 Canada
PHONE (604) 253-3158

Project: Sixty Mile
Report Date: September 24, 2021

Page: 5 of 6

Part: 1 of 2

CERTIFICATE OF ANALYSIS

WHI21000345.1

Method	WGHT	FA430	AQ300	AQ300	AQ300	AQ300	AQ300	AQ300	AQ300	AQ300	AQ300	AQ300	AQ300	AQ300	AQ300	AQ300	AQ300	AQ300	AQ300	AQ300	AQ300
Analyte	Wgt	Au	Mo	Cu	Pb	Zn	Ag	Ni	Co	Mn	Fe	As	U	Th	Sr	Cd	Sb	Bi	V	Ca	
Unit	kg	ppm	ppm	ppm	ppm	ppm	ppm	ppm	ppm	ppm	%	ppm	ppm	ppm	ppm	ppm	ppm	ppm	ppm	%	
MDL	0.01	0.005	1	1	3	1	0.3	1	1	2	0.01	2	8	2	1	0.5	3	3	1	0.01	
3848352	Rock Chip	0.96	0.006	4	75	14	123	0.8	54	39	1012	3.62	16	<8	5	7	0.6	<3	<3	24	0.05
3848353	Rock Chip	3.83	0.006	5	43	7	104	0.3	26	7	248	3.49	16	<8	5	3	<0.5	<3	<3	18	0.02
3848354	Rock Chip	1.53	0.005	4	18	<3	42	0.4	11	2	74	2.24	4	<8	5	3	<0.5	<3	<3	12	<0.01
3848355	Rock Chip	2.36	0.007	4	15	3	31	0.4	13	1	53	1.69	4	<8	4	4	<0.5	<3	<3	9	0.01
3848356	Rock Chip	2.29	0.010	2	4	11	7	0.8	3	<1	42	0.86	4	<8	2	4	<0.5	<3	<3	10	<0.01
3848357	Rock Chip	2.20	0.011	3	2	8	6	1.0	4	<1	52	0.86	10	<8	<2	2	<0.5	<3	<3	8	<0.01
3848358	Rock Chip	1.95	0.013	4	5	12	12	0.9	7	<1	51	2.00	34	<8	<2	3	<0.5	4	<3	15	<0.01
3848359	Rock Chip	1.68	0.010	9	6	14	6	0.3	5	<1	42	1.76	10	<8	3	3	<0.5	<3	<3	22	<0.01
3848360	Rock Chip	2.09	0.009	7	5	12	5	0.3	5	<1	48	1.52	8	<8	3	3	<0.5	<3	<3	21	<0.01
3848361	Rock Chip	1.46	0.009	4	3	11	4	<0.3	4	<1	33	1.40	6	<8	3	3	<0.5	<3	<3	15	<0.01
3848362	Rock Chip	1.71	0.024	4	9	19	14	<0.3	10	<1	50	2.48	17	<8	3	6	<0.5	3	<3	21	0.01
3848363	Rock Chip	1.96	0.011	12	6	11	7	<0.3	5	<1	61	1.23	7	<8	2	5	<0.5	<3	<3	33	<0.01
3848364	Rock Chip	1.57	0.009	9	6	12	7	0.5	4	<1	57	1.27	12	<8	<2	4	<0.5	<3	<3	13	<0.01
3848365	Rock Chip	1.97	0.006	6	6	26	8	0.5	5	<1	47	1.70	24	<8	3	6	<0.5	<3	<3	12	<0.01
3848366	Rock Chip	2.07	0.007	5	4	11	4	0.6	3	<1	47	1.02	12	<8	<2	3	<0.5	<3	<3	10	<0.01
3848367	Rock Chip	1.71	0.013	6	11	34	18	1.0	9	<1	67	2.92	33	<8	7	13	<0.5	<3	<3	25	<0.01
3848368	Rock Chip	2.02	0.010	4	8	16	10	1.0	5	<1	54	1.81	23	<8	4	9	<0.5	<3	<3	13	<0.01
3848369	Rock Chip	2.17	0.011	6	8	21	11	1.0	4	<1	52	1.90	15	<8	4	6	<0.5	<3	<3	13	<0.01
3848370	Rock Pulp	0.16	1.247	575	5476	2423	575	19.4	169	21	646	3.33	31	<8	3	67	7.1	27	<3	50	1.87
3848371	Rock Chip	2.14	0.033	3	13	19	10	0.8	5	<1	45	2.60	18	<8	3	12	<0.5	<3	<3	18	<0.01
3848372	Rock Chip	1.90	0.052	3	11	13	6	1.8	4	<1	58	2.59	25	<8	7	13	<0.5	<3	<3	12	0.01
3848373	Rock Chip	2.45	0.020	3	10	17	5	1.2	3	<1	43	2.38	31	<8	6	18	<0.5	<3	<3	13	0.01
3848374	Rock Chip	2.03	0.020	2	6	7	3	0.9	2	<1	37	1.03	10	<8	<2	7	<0.5	<3	<3	8	<0.01
3848375	Rock Chip	1.93	0.017	2	22	10	34	0.6	12	<1	61	2.42	10	<8	4	10	<0.5	<3	<3	27	0.01
3848376	Rock Chip	1.92	0.008	4	37	11	92	0.5	16	2	67	3.22	8	<8	8	8	<0.5	<3	<3	42	0.01
3848377	Rock Chip	1.77	<0.005	3	49	9	327	0.5	71	12	179	6.15	5	<8	5	6	<0.5	<3	<3	20	0.01
3848378	Rock Chip	2.01	0.005	5	25	11	205	0.4	52	7	119	3.49	10	<8	3	3	<0.5	<3	<3	16	0.01
3848379	Rock Chip	2.05	0.013	4	79	7	319	1.0	95	20	2721	5.10	42	<8	9	8	1.6	<3	<3	14	0.02
3848380	Rock	0.52	<0.005	<1	2	<3	29	<0.3	1	3	485	1.87	<2	<8	<2	19	<0.5	<3	<3	25	0.55
3848381	Rock Chip	2.27	0.012	5	59	5	212	0.7	57	8	304	4.04	12	<8	6	5	<0.5	<3	<3	17	0.01



Bureau Veritas Commodities Canada Ltd.

9050 Shaughnessy St Vancouver British Columbia V6P 6E5 Canada

PHONE (604) 253-3158

Client: **Kreft, Bernie**
1 Locust Place
Whitehorse Yukon Y1A 5G9 Canada

Project: Sixty Mile
Report Date: September 24, 2021

Page: 5 of 6

Part: 2 of 2

CERTIFICATE OF ANALYSIS

WHI21000345.1

Method Analyte Unit MDL	AQ300	AQ300	AQ300	AQ300	AQ300	AQ300	AQ300	AQ300	AQ300	AQ300	AQ300	AQ300	AQ300	AQ300	AQ300	AQ300	AQ300
	P %	La ppm	Cr ppm	Mg %	Ba ppm	Ti %	B ppm	Al %	Na %	K %	W ppm	S %	Hg ppm	Tl ppm	Ga ppm	Sc ppm	
	0.001	1	1	0.01	1	0.001	20	0.01	0.01	0.01	2	0.05	1	5	5	5	
3848352	Rock Chip	0.056	17	38	0.09	160	0.005	<20	0.59	<0.01	0.24	<2	<0.05	<1	<5	<5	
3848353	Rock Chip	0.042	11	40	0.04	112	0.002	<20	0.40	<0.01	0.22	<2	<0.05	<1	<5	<5	
3848354	Rock Chip	0.013	10	17	0.02	104	0.001	<20	0.37	<0.01	0.22	<2	<0.05	<1	<5	<5	
3848355	Rock Chip	0.017	13	14	0.02	137	0.001	<20	0.41	<0.01	0.24	<2	<0.05	<1	<5	<5	
3848356	Rock Chip	0.009	12	11	0.02	138	0.001	<20	0.30	<0.01	0.21	<2	<0.05	<1	<5	<5	
3848357	Rock Chip	0.005	7	14	0.02	106	0.001	<20	0.19	<0.01	0.13	2	<0.05	<1	<5	<5	
3848358	Rock Chip	0.032	5	20	0.02	115	0.001	<20	0.19	<0.01	0.11	2	<0.05	<1	<5	<5	
3848359	Rock Chip	0.028	12	14	0.03	187	0.002	<20	0.32	<0.01	0.23	<2	<0.05	<1	<5	<5	
3848360	Rock Chip	0.023	14	15	0.03	202	0.002	<20	0.36	<0.01	0.26	<2	<0.05	<1	<5	<5	
3848361	Rock Chip	0.024	13	14	0.03	179	0.002	<20	0.33	<0.01	0.24	<2	<0.05	<1	<5	<5	
3848362	Rock Chip	0.050	7	32	0.02	113	0.001	<20	0.26	<0.01	0.15	<2	<0.05	<1	<5	<5	
3848363	Rock Chip	0.021	9	20	0.02	98	0.002	<20	0.18	<0.01	0.12	3	<0.05	<1	<5	<5	
3848364	Rock Chip	0.017	7	20	0.01	124	0.002	<20	0.17	<0.01	0.12	2	<0.05	<1	<5	<5	
3848365	Rock Chip	0.034	9	22	0.02	228	0.002	<20	0.22	<0.01	0.15	<2	<0.05	<1	<5	<5	
3848366	Rock Chip	0.015	7	16	0.02	145	0.001	<20	0.17	<0.01	0.12	2	<0.05	<1	<5	<5	
3848367	Rock Chip	0.094	9	34	0.03	223	0.001	<20	0.25	<0.01	0.12	2	<0.05	<1	<5	<5	
3848368	Rock Chip	0.044	10	23	0.04	173	0.002	<20	0.25	<0.01	0.16	<2	<0.05	<1	<5	<5	
3848369	Rock Chip	0.043	9	24	0.02	157	0.001	<20	0.19	<0.01	0.14	<2	<0.05	<1	<5	<5	
3848370	Rock Pulp	0.031	9	125	1.56	78	0.087	<20	2.81	0.29	0.15	3	1.22	<1	<5	<5	
3848371	Rock Chip	0.082	6	34	0.01	118	<0.001	<20	0.15	<0.01	0.09	<2	<0.05	<1	<5	<5	
3848372	Rock Chip	0.097	6	26	0.02	142	0.001	<20	0.19	<0.01	0.12	<2	<0.05	<1	<5	<5	
3848373	Rock Chip	0.119	9	22	0.02	169	0.001	<20	0.19	<0.01	0.12	<2	<0.05	<1	<5	<5	
3848374	Rock Chip	0.022	6	14	0.02	129	0.001	<20	0.13	<0.01	0.11	2	<0.05	<1	<5	<5	
3848375	Rock Chip	0.068	8	25	0.03	146	0.002	<20	0.21	<0.01	0.12	<2	0.05	<1	<5	<5	
3848376	Rock Chip	0.109	14	26	0.04	156	0.002	<20	0.38	<0.01	0.17	<2	<0.05	<1	<5	<5	
3848377	Rock Chip	0.049	16	13	0.03	141	0.001	<20	0.31	<0.01	0.18	<2	<0.05	<1	<5	<5	
3848378	Rock Chip	0.036	8	7	0.02	116	<0.001	<20	0.23	<0.01	0.16	<2	<0.05	<1	<5	<5	
3848379	Rock Chip	0.045	22	13	0.03	194	<0.001	<20	0.44	<0.01	0.18	<2	<0.05	<1	<5	<5	
3848380	Rock	0.042	6	5	0.50	46	0.085	<20	0.78	0.07	0.07	<2	<0.05	<1	<5	<5	
3848381	Rock Chip	0.042	11	9	0.03	136	0.001	<20	0.36	<0.01	0.18	<2	<0.05	<1	<5	<5	



BUREAU VERITAS MINERAL LABORATORIES
Canada

www.bureauveritas.com/um

Bureau Veritas Commodities Canada Ltd.

9050 Shaughnessy St Vancouver British Columbia V6P 6E5 Canada

PHONE (604) 253-3158

Client: **Kreft, Bernie**
1 Locust Place
Whitehorse Yukon Y1A 5G9 Canada

Project: Sixty Mile
Report Date: September 24, 2021

Page: 6 of 6

Part: 1 of 2

CERTIFICATE OF ANALYSIS

WHI21000345.1

Method	WGHT	FA430	AQ300	AQ300	AQ300	AQ300	AQ300	AQ300	AQ300	AQ300	AQ300	AQ300	AQ300	AQ300	AQ300	AQ300	AQ300	AQ300	AQ300	AQ300	
Analyte	Wgt	Au	Mo	Cu	Pb	Zn	Ag	Ni	Co	Mn	Fe	As	U	Th	Sr	Cd	Sb	Bi	V	Ca	
Unit	kg	ppm	ppm	ppm	ppm	ppm	ppm	ppm	ppm	ppm	%	ppm	ppm	ppm	ppm	ppm	ppm	ppm	ppm	%	
MDL	0.01	0.005	1	1	3	1	0.3	1	1	2	0.01	2	8	2	1	0.5	3	3	1	0.01	
3848382	Rock Chip	1.98	0.010	4	42	8	159	0.4	44	8	527	3.78	7	<8	8	3	<0.5	<3	<3	14	0.01
3848383	Rock Chip	2.34	0.009	4	10	8	226	0.5	47	7	185	3.39	11	<8	3	3	<0.5	<3	<3	14	<0.01
3848384	Rock Chip	2.30	0.027	4	11	7	80	0.9	13	2	106	2.91	8	<8	3	3	<0.5	<3	<3	16	0.01
3848385	Rock Chip	2.12	0.031	4	4	5	7	0.6	2	<1	36	0.96	13	<8	<2	4	<0.5	<3	<3	9	0.02
3848386	Rock Chip	2.05	0.044	3	5	4	6	1.0	2	<1	35	1.03	18	<8	3	4	<0.5	<3	<3	10	0.01
3848387	Rock Chip	2.88	0.072	3	7	5	7	1.4	2	<1	34	1.31	20	<8	3	5	<0.5	5	<3	13	0.01
3848388	Rock Chip	2.41	0.031	2	2	5	1	1.7	<1	<1	23	0.62	3	<8	<2	4	<0.5	<3	<3	8	0.01
3848389	Rock Chip	2.16	0.017	3	2	28	2	1.4	1	<1	31	0.72	8	<8	<2	4	<0.5	<3	<3	8	<0.01
3848390	Rock Chip	1.96	0.064	3	2	18	2	1.1	<1	<1	27	0.64	8	<8	<2	4	<0.5	<3	<3	7	<0.01
3848391	Rock Chip	2.04	0.011	3	3	4	4	0.3	2	<1	36	0.73	12	<8	<2	6	<0.5	<3	<3	6	<0.01
3848392	Rock Chip	2.86	0.024	3	2	5	8	0.3	2	<1	34	0.87	9	<8	<2	9	<0.5	<3	<3	8	<0.01
3848393	Rock Chip	2.59	0.013	3	2	7	4	0.4	1	<1	33	0.69	6	<8	3	6	<0.5	<3	<3	5	<0.01
3848394	Rock Chip	1.75	0.012	4	5	10	75	0.4	8	2	65	1.70	6	<8	3	4	<0.5	<3	<3	9	<0.01
3848395	Rock Chip	2.43	0.034	3	2	9	8	1.1	2	<1	30	0.67	5	<8	2	5	<0.5	<3	<3	7	<0.01



BUREAU VERITAS MINERAL LABORATORIES
Canada

www.bureauveritas.com/um

Bureau Veritas Commodities Canada Ltd.

9050 Shaughnessy St Vancouver British Columbia V6P 6E5 Canada

PHONE (604) 253-3158

Client: **Kreft, Bernie**
1 Locust Place
Whitehorse Yukon Y1A 5G9 Canada

Project: Sixty Mile
Report Date: September 24, 2021

Page: 6 of 6

Part: 2 of 2

CERTIFICATE OF ANALYSIS

WHI21000345.1

Method	AQ300	AQ300	AQ300	AQ300	AQ300	AQ300	AQ300	AQ300	AQ300	AQ300	AQ300	AQ300	AQ300	AQ300	AQ300	AQ300
Analyte	P	La	Cr	Mg	Ba	Ti	B	Al	Na	K	W	S	Hg	Tl	Ga	Sc
Unit	%	ppm	ppm	%	ppm	%	ppm	%	%	%	ppm	%	ppm	ppm	ppm	ppm
MDL	0.001	1	1	0.01	1	0.001	20	0.01	0.01	0.01	2	0.05	1	5	5	5
3848382	Rock Chip	0.043	10	7	0.02	115	0.001	<20	0.31	<0.01	0.16	<2	<0.05	<1	<5	<5
3848383	Rock Chip	0.018	6	9	0.02	117	0.001	<20	0.27	<0.01	0.17	<2	<0.05	<1	<5	<5
3848384	Rock Chip	0.020	2	12	0.02	106	0.001	<20	0.25	<0.01	0.17	<2	<0.05	<1	<5	<5
3848385	Rock Chip	0.012	2	11	0.02	94	0.001	<20	0.23	<0.01	0.17	<2	<0.05	<1	<5	<5
3848386	Rock Chip	0.015	3	13	0.02	104	0.001	<20	0.22	<0.01	0.15	<2	<0.05	<1	<5	<5
3848387	Rock Chip	0.016	3	14	0.02	109	0.001	<20	0.23	<0.01	0.15	<2	<0.05	<1	<5	<5
3848388	Rock Chip	0.004	2	9	0.02	120	0.001	<20	0.22	<0.01	0.16	<2	<0.05	<1	<5	<5
3848389	Rock Chip	0.007	5	12	0.02	111	0.001	<20	0.19	<0.01	0.15	<2	<0.05	<1	<5	<5
3848390	Rock Chip	0.006	6	11	0.01	104	0.001	<20	0.17	<0.01	0.14	<2	<0.05	<1	<5	<5
3848391	Rock Chip	0.023	5	14	0.01	70	<0.001	<20	0.11	<0.01	0.09	3	<0.05	<1	<5	<5
3848392	Rock Chip	0.025	4	13	0.01	73	<0.001	<20	0.11	<0.01	0.09	3	0.06	<1	<5	<5
3848393	Rock Chip	0.027	8	13	0.01	111	0.001	<20	0.18	<0.01	0.14	3	<0.05	<1	<5	<5
3848394	Rock Chip	0.022	7	11	0.02	120	<0.001	<20	0.21	<0.01	0.14	<2	<0.05	<1	<5	<5
3848395	Rock Chip	0.014	6	10	0.02	153	0.001	<20	0.21	<0.01	0.15	<2	<0.05	<1	<5	<5



Bureau Veritas Commodities Canada Ltd.
9050 Shaughnessy St Vancouver British Columbia V6P 6E5 Canada
PHONE (604) 253-3158

Client: Kreft, Bernie
1 Locust Place
Whitehorse Yukon Y1A 5G9 Canada

Project: Sixty Mile
Report Date: September 24, 2021

Page: 1 of 3 Part: 1 of 2

QUALITY CONTROL REPORT

WHI21000345.1

Method	WGHT	FA430	AQ300	AQ300	AQ300	AQ300	AQ300	AQ300	AQ300	AQ300	AQ300	AQ300	AQ300	AQ300	AQ300	AQ300	AQ300	AQ300	AQ300	AQ300	AQ300
Analyte	Wgt	Au	Mo	Cu	Pb	Zn	Ag	Ni	Co	Mn	Fe	As	U	Th	Sr	Cd	Sb	Bi	V	Ca	
Unit	kg	ppm	ppm	ppm	ppm	ppm	ppm	ppm	ppm	ppm	%	ppm	ppm	ppm	ppm	ppm	ppm	ppm	ppm	%	
MDL	0.01	0.005	1	1	3	1	0.3	1	1	2	0.01	2	8	2	1	0.5	3	3	1	0.01	
Pulp Duplicates																					
3848222	Rock Chip	2.72	0.026	2	6	3	5	0.6	2	<1	44	0.73	119	<8	2	6	<0.5	<3	<3	9	0.01
REP 3848222	QC	0.025																			
3848224	Rock Chip	2.77	0.035	3	2	64	3	0.8	2	<1	64	0.88	128	<8	<2	4	<0.5	4	<3	12	<0.01
REP 3848224	QC	3 2 64 3 0.8 2 <1 62 0.87 127 <8 <2 4 <0.5 4 <3 12 <0.01																			
3848243	Rock Chip	2.82	0.018	4	5	35	11	0.6	2	<1	45	0.82	332	<8	<2	8	<0.5	<3	<3	10	0.02
REP 3848243	QC	0.020																			
3848258	Rock Chip	2.36	0.023	15	6	12	6	0.9	4	<1	56	1.12	81	<8	<2	5	<0.5	<3	<3	51	0.02
REP 3848258	QC	15 6 11 6 0.9 4 <1 59 1.12 80 <8 <2 5 <0.5 <3 <3 50 0.02																			
3848321	Rock Chip	3.93	0.012	2	36	<3	35	<0.3	48	9	431	2.86	136	<8	<2	6	<0.5	<3	<3	23	0.03
REP 3848321	QC	2 38 <3 35 <0.3 49 9 437 2.89 139 <8 <2 6 <0.5 <3 <3 23 0.03																			
3848323	Rock Chip	3.09	0.010	2	56	<3	102	<0.3	76	9	180	3.53	174	<8	4	6	<0.5	<3	<3	28	0.05
REP 3848323	QC	0.011																			
3848369	Rock Chip	2.17	0.011	6	8	21	11	1.0	4	<1	52	1.90	15	<8	4	6	<0.5	<3	<3	13	<0.01
REP 3848369	QC	0.009																			
3848378	Rock Chip	2.01	0.005	5	25	11	205	0.4	52	7	119	3.49	10	<8	3	3	<0.5	<3	<3	16	0.01
REP 3848378	QC	5 24 9 217 0.4 49 6 123 3.60 9 <8 3 3 <0.5 <3 <3 15 0.01																			
Core Reject Duplicates																					
3848218	Rock Chip	2.98	0.010	3	15	<3	8	<0.3	3	<1	47	0.89	137	<8	<2	6	<0.5	<3	<3	11	0.01
DUP 3848218	QC	0.012 3 15 <3 8 <0.3 3 <1 51 0.94 138 <8 <2 6 <0.5 3 <3 12 0.01																			
3848252	Rock Chip	2.96	0.017	8	28	8	39	0.6	7	<1	54	1.31	146	<8	<2	32	<0.5	<3	<3	25	0.03
DUP 3848252	QC	0.011 8 28 9 39 0.6 7 <1 51 1.30 148 <8 <2 33 <0.5 <3 <3 25 0.03																			
3848313	Rock Chip	2.41	0.011	<1	38	3	105	0.3	120	50	3429	8.48	137	<8	<2	5	<0.5	<3	<3	187	0.22
DUP 3848313	QC	0.010 <1 38 4 105 0.3 120 50 3397 8.50 136 <8 <2 5 <0.5 <3 <3 187 0.21																			
3848371	Rock Chip	2.14	0.033	3	13	19	10	0.8	5	<1	45	2.60	18	<8	3	12	<0.5	<3	<3	18	<0.01
DUP 3848371	QC	0.028 3 13 19 9 0.8 5 <1 44 2.57 18 <8 3 11 <0.5 <3 <3 17 <0.01																			
Reference Materials																					
STD BVGE001	Standard	10 4398 181 1685 3.2 157 23 695 3.61 116 <8 13 53 6.0 <3 23 70 1.27																			
STD BVGE001	Standard	10 4252 185 1663 2.8 162 24 686 3.57 118 <8 13 53 6.3 4 23 72 1.24																			



Bureau Veritas Commodities Canada Ltd.
9050 Shaughnessy St Vancouver British Columbia V6P 6E5 Canada
PHONE (604) 253-3158

Client: **Kreft, Bernie**
1 Locust Place
Whitehorse Yukon Y1A 5G9 Canada

Project: Sixty Mile
Report Date: September 24, 2021

Page: 1 of 3

Part: 2 of 2

QUALITY CONTROL REPORT

WHI21000345.1

Method	AQ300	AQ300	AQ300	AQ300	AQ300	AQ300	AQ300	AQ300	AQ300	AQ300	AQ300	AQ300	AQ300	AQ300	AQ300	AQ300	AQ300
Analyte	P	La	Cr	Mg	Ba	Ti	B	Al	Na	K	W	S	Hg	Tl	Ga	Sc	
Unit	%	ppm	ppm	%	ppm	%	ppm	%	%	%	ppm	%	ppm	ppm	ppm	ppm	
MDL	0.001	1	1	0.01	1	0.001	20	0.01	0.01	0.01	2	0.05	1	5	5	5	
Pulp Duplicates																	
3848222	Rock Chip	0.004	7	10	0.03	247	0.001	<20	0.25	<0.01	0.17	2	0.05	<1	<5	<5	<5
REP 3848222	QC																
3848224	Rock Chip	0.005	6	14	0.02	380	0.003	<20	0.20	<0.01	0.16	2	0.08	<1	<5	<5	<5
REP 3848224	QC	0.005	6	14	0.02	374	0.002	<20	0.20	<0.01	0.16	2	0.08	<1	<5	<5	<5
3848243	Rock Chip	0.040	2	15	0.02	225	0.001	<20	0.13	<0.01	0.07	3	<0.05	<1	<5	<5	<5
REP 3848243	QC																
3848258	Rock Chip	0.020	4	25	0.02	172	0.001	<20	0.14	<0.01	0.10	4	0.08	<1	<5	<5	<5
REP 3848258	QC	0.019	4	26	0.02	168	0.001	<20	0.13	<0.01	0.10	4	0.08	<1	<5	<5	<5
3848321	Rock Chip	0.035	2	22	0.04	129	0.001	<20	0.30	<0.01	0.11	<2	<0.05	<1	<5	<5	<5
REP 3848321	QC	0.036	2	21	0.04	129	0.001	<20	0.30	<0.01	0.10	<2	<0.05	<1	<5	<5	<5
3848323	Rock Chip	0.054	12	28	0.05	238	0.001	<20	0.44	<0.01	0.20	<2	<0.05	<1	<5	<5	<5
REP 3848323	QC																
3848369	Rock Chip	0.043	9	24	0.02	157	0.001	<20	0.19	<0.01	0.14	<2	<0.05	<1	<5	<5	<5
REP 3848369	QC																
3848378	Rock Chip	0.036	8	7	0.02	116	<0.001	<20	0.23	<0.01	0.16	<2	<0.05	<1	<5	<5	<5
REP 3848378	QC	0.034	8	11	0.02	126	<0.001	<20	0.25	<0.01	0.17	<2	<0.05	<1	<5	<5	<5
Core Reject Duplicates																	
3848218	Rock Chip	0.007	7	13	0.03	204	0.001	<20	0.28	<0.01	0.16	<2	<0.05	<1	<5	<5	<5
DUP 3848218	QC	0.007	7	13	0.03	214	0.001	<20	0.29	<0.01	0.17	<2	<0.05	<1	<5	<5	<5
3848252	Rock Chip	0.031	6	22	0.02	150	<0.001	<20	0.23	<0.01	0.12	<2	0.09	<1	<5	<5	<5
DUP 3848252	QC	0.032	6	21	0.02	148	<0.001	<20	0.23	<0.01	0.12	<2	0.09	<1	<5	<5	<5
3848313	Rock Chip	0.085	8	65	1.19	471	0.002	<20	1.75	<0.01	0.08	<2	<0.05	<1	<5	6	42
DUP 3848313	QC	0.084	8	65	1.18	476	0.002	<20	1.72	<0.01	0.08	<2	<0.05	<1	<5	6	41
3848371	Rock Chip	0.082	6	34	0.01	118	<0.001	<20	0.15	<0.01	0.09	<2	<0.05	<1	<5	<5	<5
DUP 3848371	QC	0.080	6	33	0.01	115	<0.001	<20	0.15	<0.01	0.09	<2	<0.05	<1	<5	<5	<5
Reference Materials																	
STD BVGE001	Standard	0.072	23	146	1.27	329	0.225	<20	2.23	0.18	0.86	4	0.65	<1	<5	8	5
STD BVGE001	Standard	0.072	25	158	1.28	325	0.228	<20	2.18	0.18	0.87	<2	0.68	<1	<5	12	6



QUALITY CONTROL REPORT

WHI21000345.1

		WGHT	FA430	AQ300	AQ300	AQ300	AQ300	AQ300	AQ300	AQ300	AQ300	AQ300	AQ300	AQ300	AQ300	AQ300	AQ300	AQ300	AQ300	AQ300	AQ300
		Wgt	Au	Mo	Cu	Pb	Zn	Ag	Ni	Co	Mn	Fe	As	U	Th	Sr	Cd	Sb	Bi	V	Ca
		kg	ppm	ppm	ppm	ppm	ppm	ppm	ppm	ppm	ppm	%	ppm	ppm	ppm	ppm	ppm	ppm	ppm	ppm	%
		0.01	0.005	1	1	3	1	0.3	1	1	2	0.01	2	8	2	1	0.5	3	3	1	0.01
STD DS11	Standard			14	143	132	329	1.9	77	13	989	2.95	42	<8	16	62	2.2	8	10	47	1.01
STD DS11	Standard			14	149	136	348	2.1	80	14	1018	3.07	44	<8	7	66	2.4	7	12	49	1.05
STD OREAS263	Standard		0.213																		
STD OREAS232	Standard		0.887																		
STD OREAS263	Standard		0.205																		
STD OREAS232	Standard		0.898																		
STD OREAS263	Standard		0.207																		
STD OREAS232	Standard		0.859																		
STD OREAS262	Standard			<1	116	55	148	0.5	62	27	533	3.21	35	<8	7	35	0.6	<3	<3	21	2.84
STD OREAS262	Standard			<1	118	55	150	0.5	63	27	524	3.20	36	<8	8	35	0.7	<3	<3	21	2.82
STD OREAS262	Standard			<1	118	55	149	0.6	63	27	540	3.21	37	<8	8	35	0.8	<3	<3	21	2.84
STD OREAS262	Standard			<1	122	58	155	0.5	66	28	563	3.31	38	<8	9	36	0.8	<3	<3	22	2.93
STD OXN155	Standard		7.648																		
STD OXN155	Standard		7.643																		
STD OXN155	Standard		7.543																		
STD OXN155 Expected			7.776																		
STD OREAS263 Expected			0.214																		
STD OREAS232 Expected			0.902																		
STD BVGE001 Expected				10.8	4415	187	1741	2.53	163	25	733	3.7	121		14.4	55	6.5	2.2	25.6	73	1.3219
STD DS11 Expected				13.9	156	138	345	1.71	81.9	14.2	1055	3.2082	42.8		7.65	67.3	2.37	7.2	12.2	50	1.063
STD OREAS262 Expected					118	56	154	0.45	62	26.9	530	3.284	35.8		9.33	36	0.61	3.39		22.5	2.98
BLK	Blank		0.006																		
BLK	Blank		<0.005																		
BLK	Blank		<0.005																		
BLK	Blank		<0.005																		
BLK	Blank		<0.005																		
BLK	Blank		<0.005																		
BLK	Blank			<1	<1	<3	<1	<0.3	<1	<1	<2	<0.01	<2	<8	<2	<1	<0.5	<3	<3	<1	<0.01
BLK	Blank			<1	<1	<3	<1	<0.3	<1	<1	<2	<0.01	<2	<8	<2	<1	<0.5	<3	<3	<1	<0.01



Bureau Veritas Commodities Canada Ltd.
9050 Shaughnessy St Vancouver British Columbia V6P 6E5 Canada
PHONE (604) 253-3158

Client: Kreft, Bernie
1 Locust Place
Whitehorse Yukon Y1A 5G9 Canada

Project: Sixty Mile
Report Date: September 24, 2021

Page: 2 of 3

Part: 2 of 2

QUALITY CONTROL REPORT

WHI21000345.1

		AQ300	AQ300	AQ300	AQ300	AQ300	AQ300	AQ300	AQ300	AQ300	AQ300	AQ300	AQ300	AQ300	AQ300	AQ300	AQ300
		P	La	Cr	Mg	Ba	Ti	B	Al	Na	K	W	S	Hg	Tl	Ga	Sc
		%	ppm	ppm	%	ppm	%	ppm	%	%	%	ppm	%	ppm	ppm	ppm	ppm
		0.001	1	1	0.01	1	0.001	20	0.01	0.01	0.01	2	0.05	1	5	5	5
STD DS11	Standard	0.067	16	54	0.80	396	0.085	<20	1.07	0.07	0.37	2	0.27	<1	5	6	<5
STD DS11	Standard	0.070	18	57	0.83	422	0.089	<20	1.13	0.07	0.39	2	0.28	<1	7	7	<5
STD OREAS263	Standard																
STD OREAS232	Standard																
STD OREAS263	Standard																
STD OREAS232	Standard																
STD OREAS263	Standard																
STD OREAS232	Standard																
STD OREAS262	Standard	0.038	16	39	1.17	238	0.003	<20	1.16	0.07	0.29	<2	0.27	<1	<5	5	<5
STD OREAS262	Standard	0.038	14	38	1.16	252	0.003	<20	1.17	0.07	0.28	<2	0.26	<1	<5	<5	<5
STD OREAS262	Standard	0.039	16	41	1.18	246	0.003	<20	1.20	0.07	0.30	<2	0.27	<1	<5	6	<5
STD OREAS262	Standard	0.041	16	43	1.23	253	0.003	<20	1.29	0.07	0.31	<2	0.28	<1	<5	6	<5
STD OXN155	Standard																
STD OXN155	Standard																
STD OXN155	Standard																
STD OXN155 Expected																	
STD OREAS263 Expected																	
STD OREAS232 Expected																	
STD BVGE001 Expected		0.0727	25.9	171	1.2963	340	0.233		2.347	0.1924	0.89	3.5	0.6655			7.37	5.97
STD DS11 Expected		0.0701	18.6	61.5	0.85	417	0.0976	6	1.129	0.0694	0.4	2.9	0.2835	0.3	4.9	4.7	3.1
STD OREAS262 Expected		0.04	15.9	41.7	1.17	248	0.003		1.3	0.071	0.312		0.269			3.9	3.24
BLK	Blank																
BLK	Blank																
BLK	Blank																
BLK	Blank																
BLK	Blank																
BLK	Blank																
BLK	Blank	<0.001	<1	<1	<0.01	<1	<0.001	<20	<0.01	<0.01	<0.01	<2	<0.05	<1	<5	<5	<5
BLK	Blank	<0.001	<1	<1	<0.01	<1	<0.001	<20	<0.01	<0.01	<0.01	<2	<0.05	<1	<5	<5	<5



Bureau Veritas Commodities Canada Ltd.
9050 Shaughnessy St Vancouver British Columbia V6P 6E5 Canada
PHONE (604) 253-3158

Client: Kreft, Bernie
1 Locust Place
Whitehorse Yukon Y1A 5G9 Canada

Project: Sixty Mile
Report Date: September 24, 2021

Page: 3 of 3

Part: 1 of 2

QUALITY CONTROL REPORT

WHI21000345.1

		WGHT	FA430	AQ300	AQ300	AQ300	AQ300	AQ300	AQ300	AQ300	AQ300	AQ300	AQ300	AQ300	AQ300	AQ300	AQ300	AQ300	AQ300	AQ300	AQ300
		Wgt	Au	Mo	Cu	Pb	Zn	Ag	Ni	Co	Mn	Fe	As	U	Th	Sr	Cd	Sb	Bi	V	Ca
		kg	ppm	ppm	ppm	ppm	ppm	ppm	ppm	ppm	ppm	%	ppm	ppm	ppm	ppm	ppm	ppm	ppm	ppm	%
		0.01	0.005	1	1	3	1	0.3	1	1	2	0.01	2	8	2	1	0.5	3	3	1	0.01
BLK	Blank			<1	<1	<3	<1	<0.3	<1	<1	<2	<0.01	<2	<8	<2	<1	<0.5	<3	<3	<1	<0.01
BLK	Blank			<1	<1	<3	<1	<0.3	<1	<1	<2	<0.01	<2	<8	<2	<1	<0.5	<3	<3	<1	<0.01
Prep Wash																					
ROCK-WHI	Prep Blank		<0.005	<1	2	<3	34	<0.3	<1	3	462	1.75	<2	<8	<2	20	<0.5	<3	<3	24	0.53
ROCK-WHI	Prep Blank		<0.005	<1	2	<3	34	<0.3	1	4	487	1.78	<2	<8	<2	21	<0.5	<3	<3	25	0.58



BUREAU VERITAS MINERAL LABORATORIES
Canada

www.bureauveritas.com/um

Bureau Veritas Commodities Canada Ltd.
9050 Shaughnessy St Vancouver British Columbia V6P 6E5 Canada
PHONE (604) 253-3158

Client: Kreft, Bernie
1 Locust Place
Whitehorse Yukon Y1A 5G9 Canada

Project: Sixty Mile
Report Date: September 24, 2021

Page: 3 of 3

Part: 2 of 2

QUALITY CONTROL REPORT

WHI21000345.1

		AQ300	AQ300	AQ300	AQ300	AQ300	AQ300	AQ300	AQ300	AQ300	AQ300	AQ300	AQ300	AQ300	AQ300	AQ300	
		P	La	Cr	Mg	Ba	Ti	B	Al	Na	K	W	S	Hg	Tl	Ga	Sc
		%	ppm	ppm	%	ppm	%	ppm	%	%	%	ppm	%	ppm	ppm	ppm	ppm
		0.001	1	1	0.01	1	0.001	20	0.01	0.01	0.01	2	0.05	1	5	5	5
BLK	Blank	<0.001	<1	<1	<0.01	<1	<0.001	<20	<0.01	<0.01	<0.01	<2	<0.05	<1	<5	<5	<5
BLK	Blank	<0.001	<1	<1	<0.01	<1	<0.001	<20	<0.01	<0.01	<0.01	<2	<0.05	<1	<5	<5	<5
Prep Wash																	
ROCK-WHI	Prep Blank	0.040	6	4	0.43	51	0.082	<20	0.74	0.07	0.08	<2	<0.05	<1	<5	<5	<5
ROCK-WHI	Prep Blank	0.040	6	5	0.48	54	0.085	<20	0.84	0.09	0.08	<2	<0.05	<1	<5	<5	<5