

# Resistivity Depth Image (RDI) for Line 1000

dB/dt Time Constant (Tau)

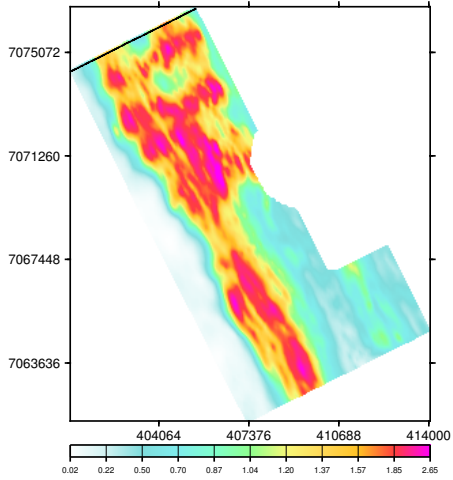

Calculated Vertical Gradient (CVG)

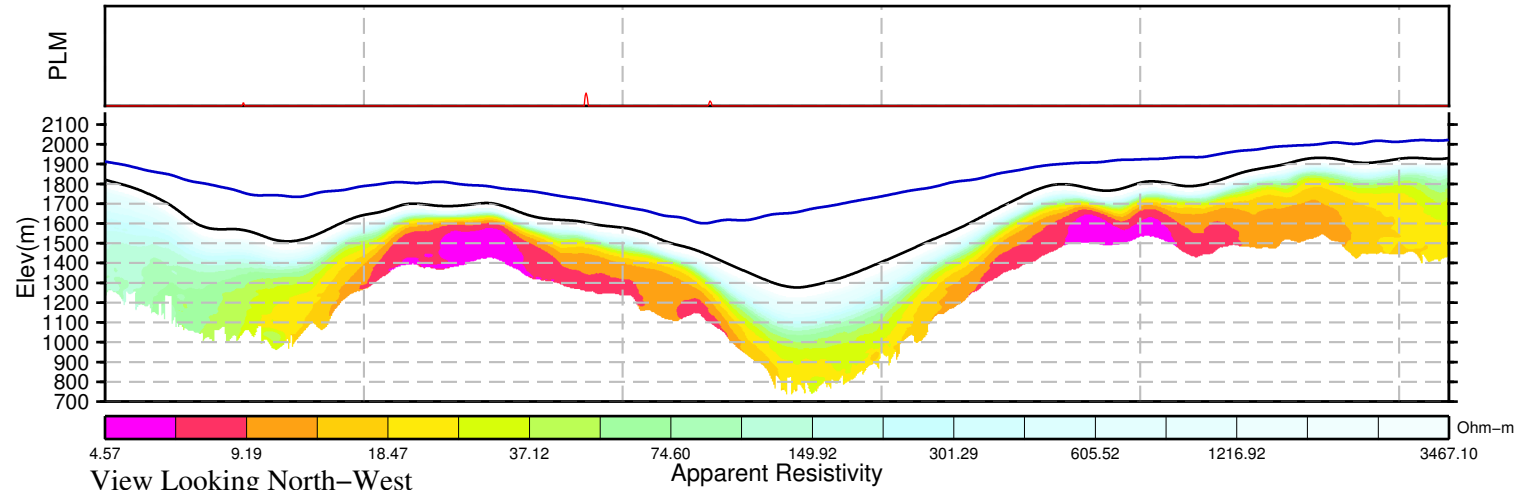
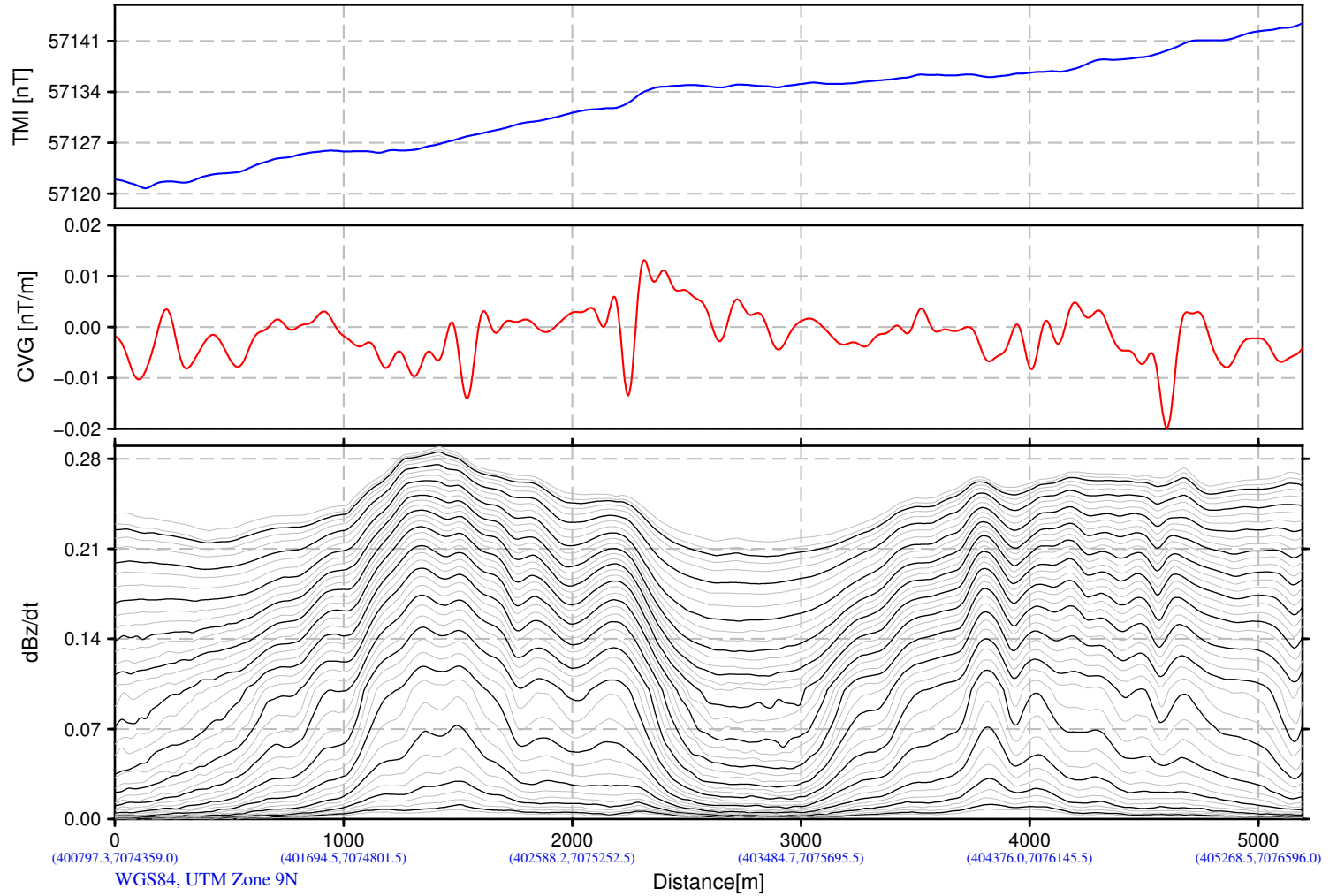
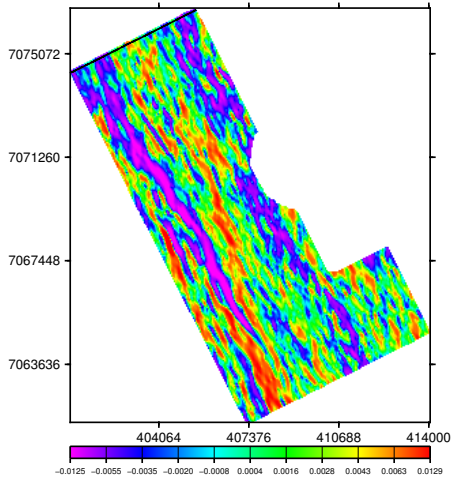

Snowline Gold Corp.  
Ursa Project  
Yukon, Canada

VTEM System: VTEM25-Terrain  
Job Number: GL210208  
Resistivity Depth Image (RDI)  
Flown by Geotech Ltd.  
Processed by Geotech Ltd.  
270 Industrial Parkway South  
Aurora, Ontario, Canada, L4G 3T9  
www.geotech.ca

2021/11/16

# Resistivity Depth Image (RDI) for Line 1010

dB/dt Time Constant (Tau)

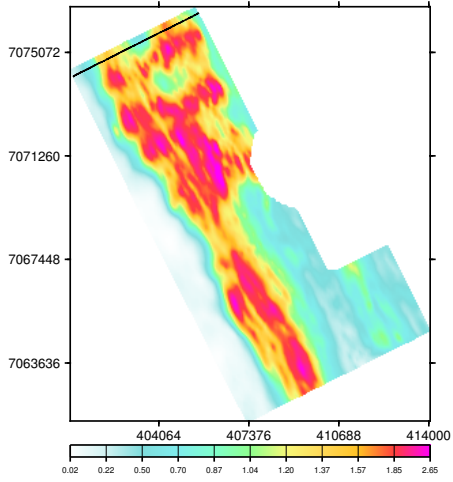

Calculated Vertical Gradient (CVG)

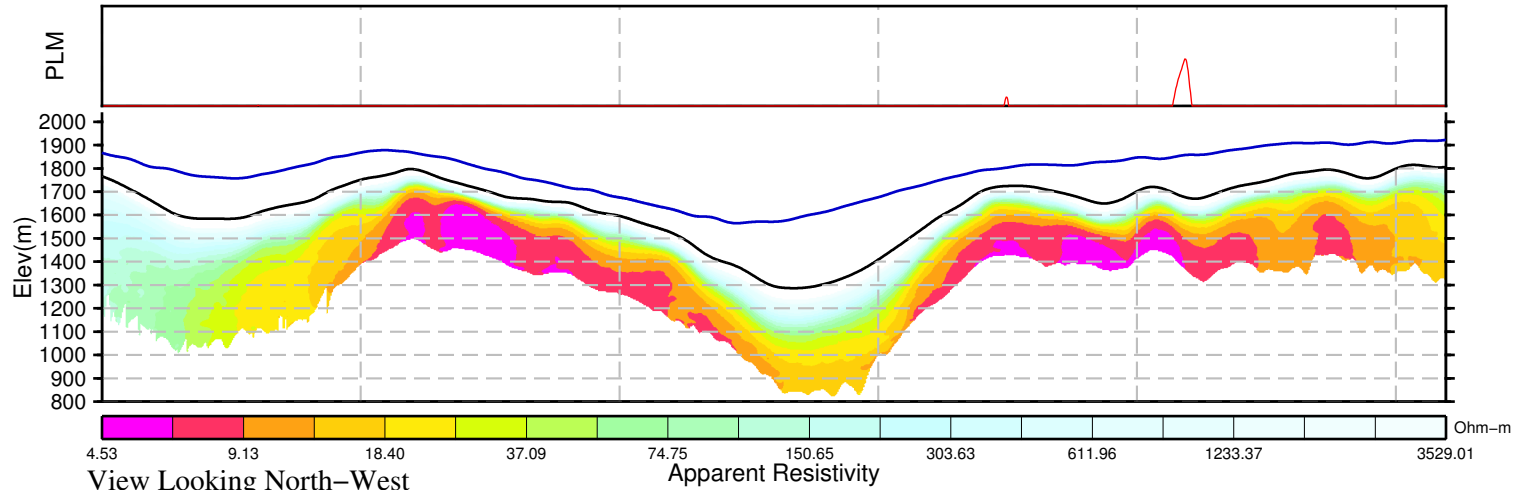
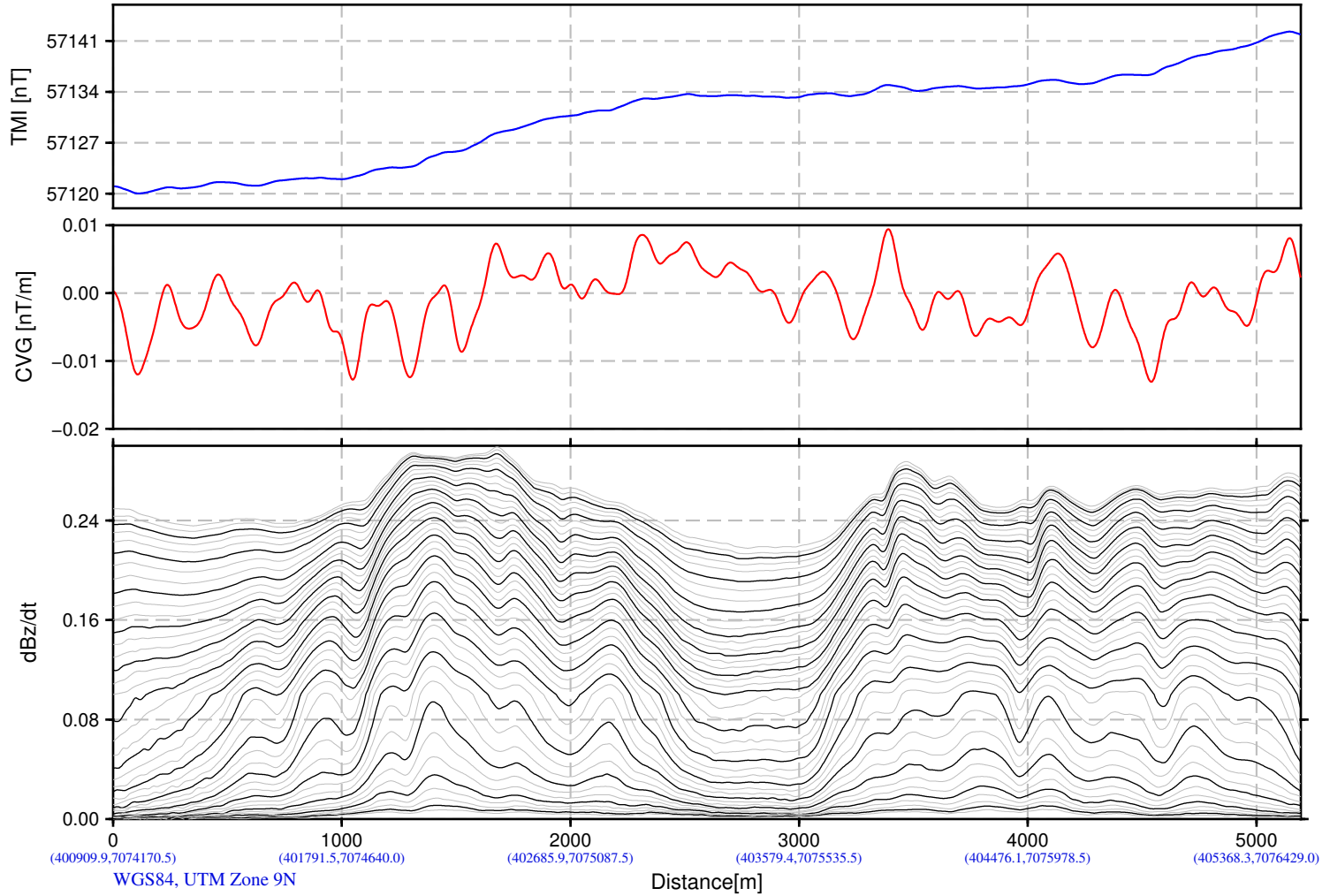
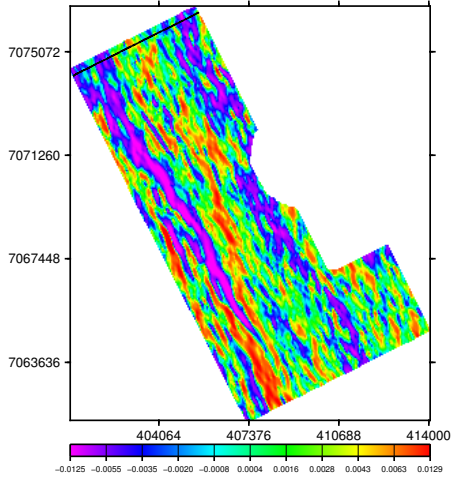

Snowline Gold Corp.  
Ursa Project  
Yukon, Canada

VTEM System: VTEM25-Terrain  
Job Number: GL210208  
Resistivity Depth Image (RDI)  
Flown by Geotech Ltd.  
Processed by Geotech Ltd.  
270 Industrial Parkway South  
Aurora, Ontario, Canada, L4G 3T9  
www.geotech.ca

2021/11/16

View Looking North-West

Apparent Resistivity

Ohm-m

# Resistivity Depth Image (RDI) for Line 1020

dB/dt Time Constant (Tau)

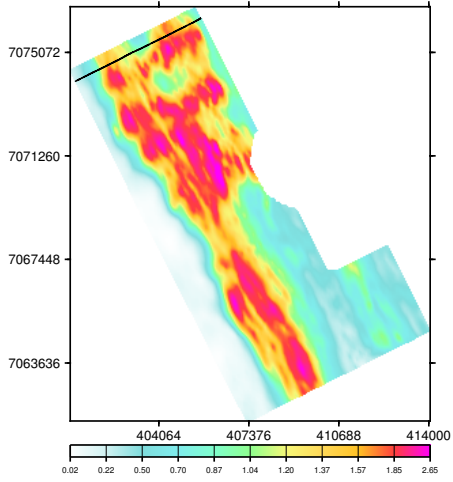

Calculated Vertical Gradient (CVG)

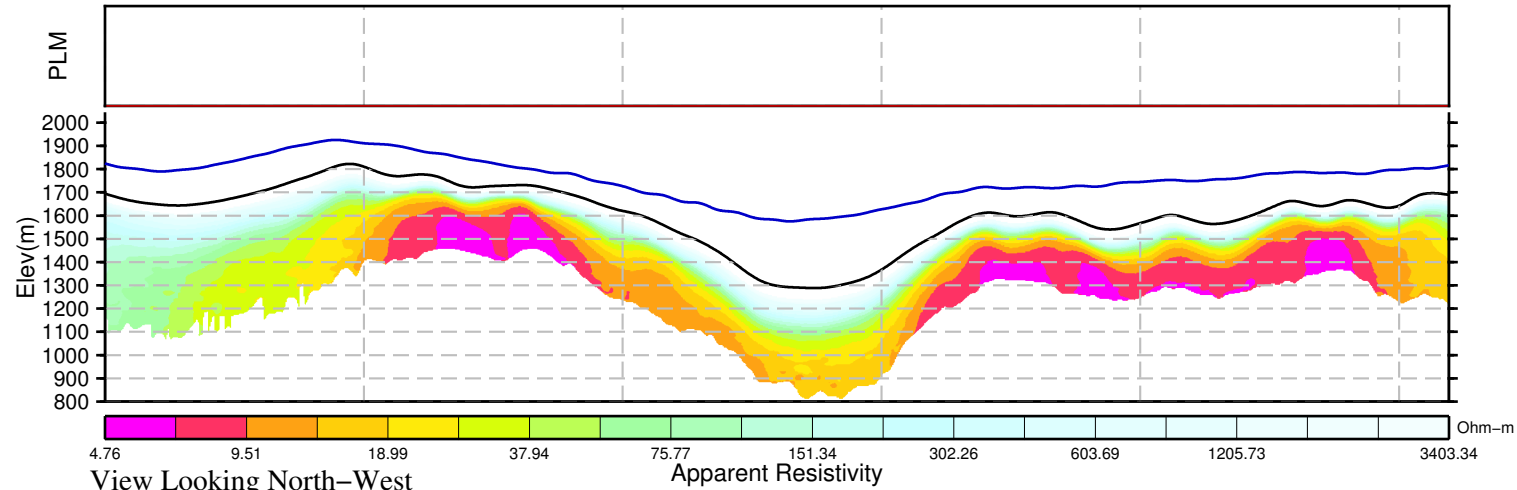
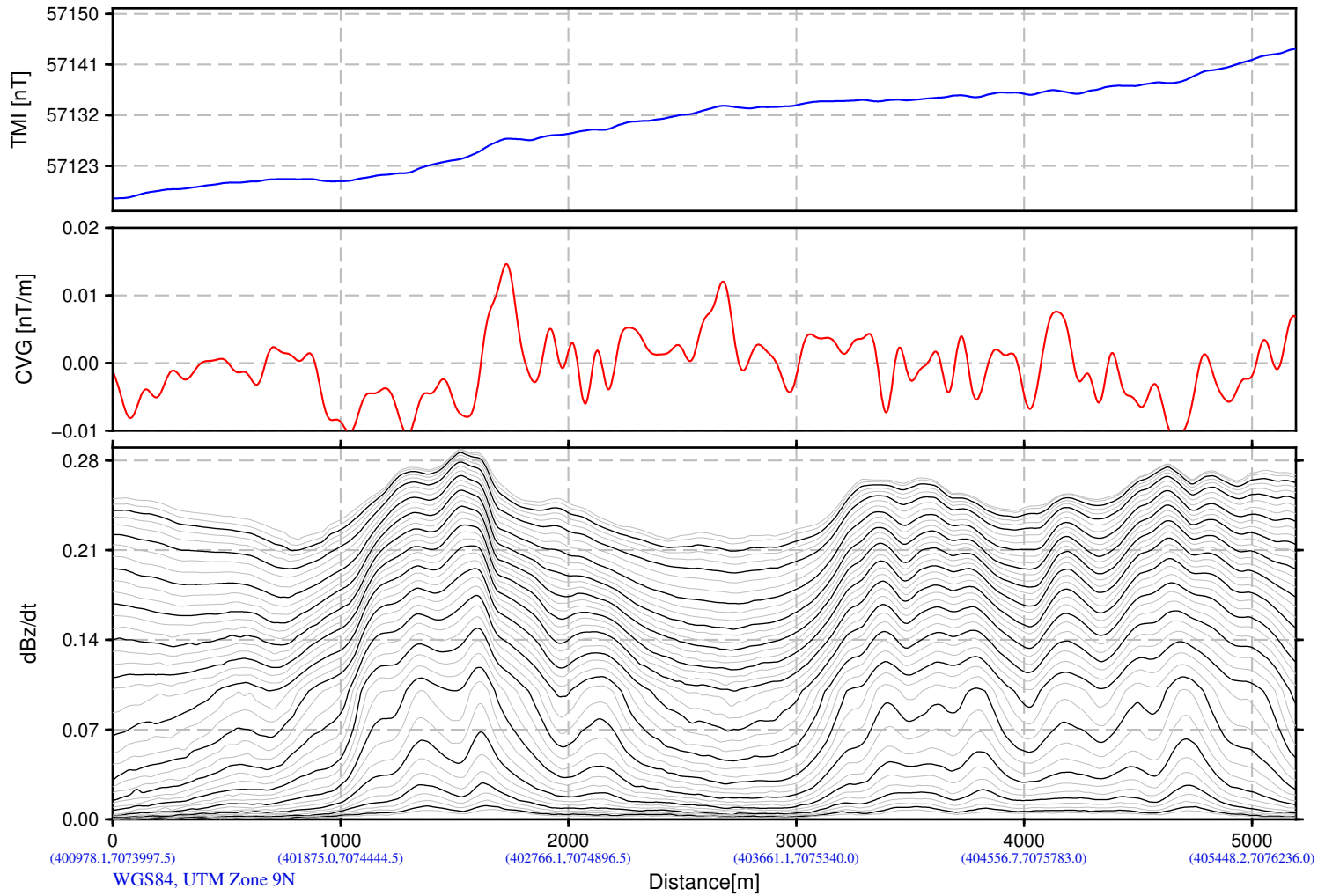
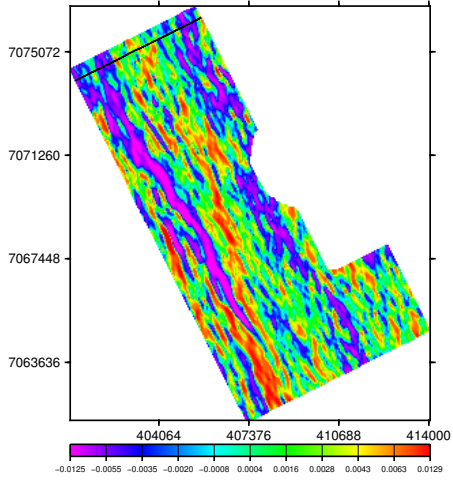

Snowline Gold Corp.  
Ursa Project  
Yukon, Canada

VTEM System: VTEM25-Terrain  
Job Number: GL210208  
Resistivity Depth Image (RDI)  
Flown by Geotech Ltd.  
Processed by Geotech Ltd.  
270 Industrial Parkway South  
Aurora, Ontario, Canada, L4G 3T9  
www.geotech.ca

2021/11/16

View Looking North-West

Apparent Resistivity

Ohm-m



# Resistivity Depth Image (RDI) for Line 1030

dB/dt Time Constant (Tau)

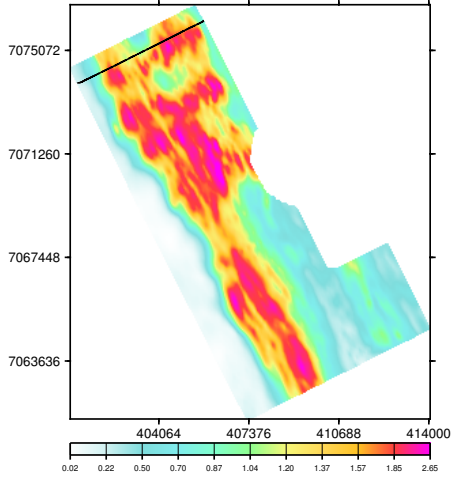

Calculated Vertical Gradient (CVG)

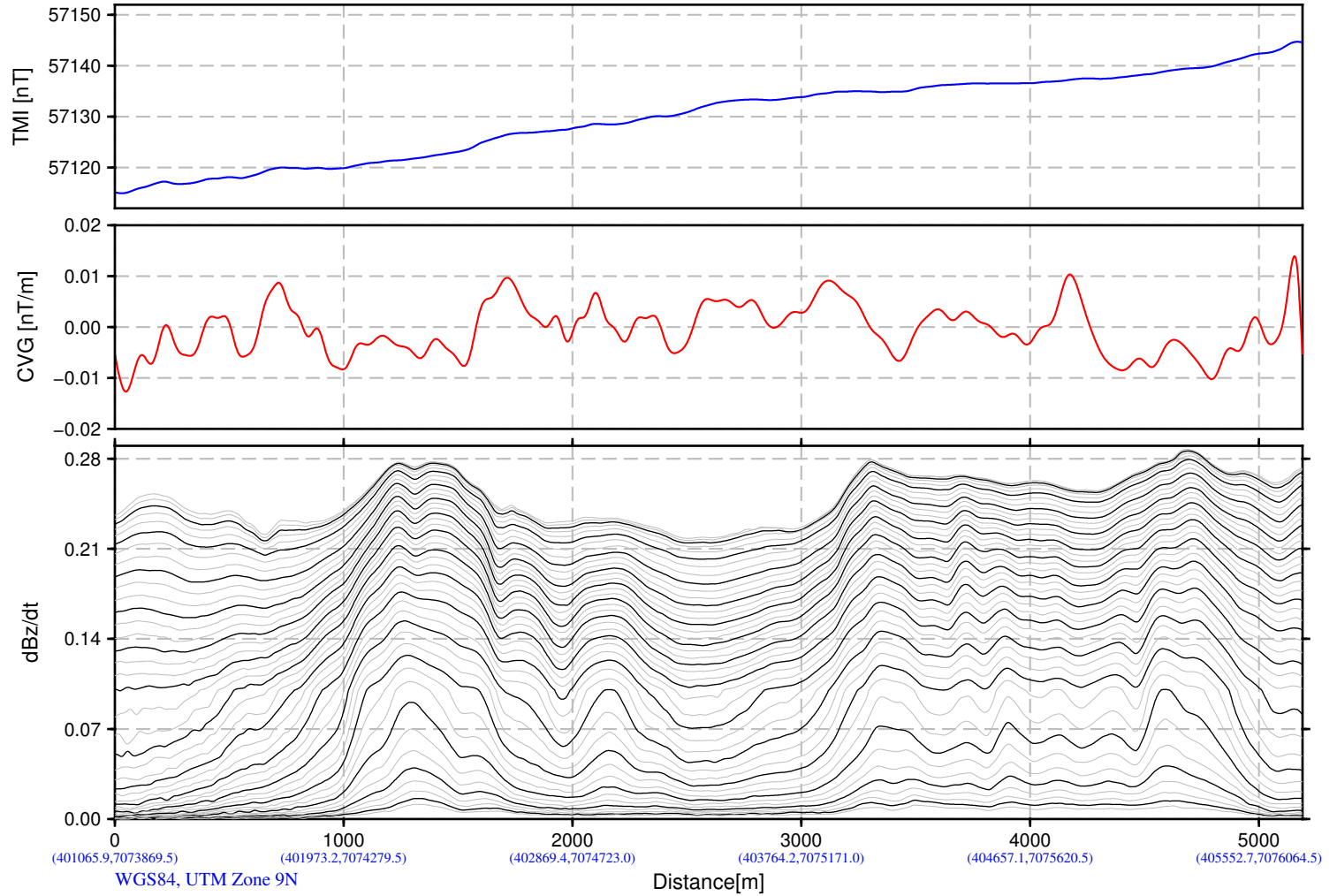
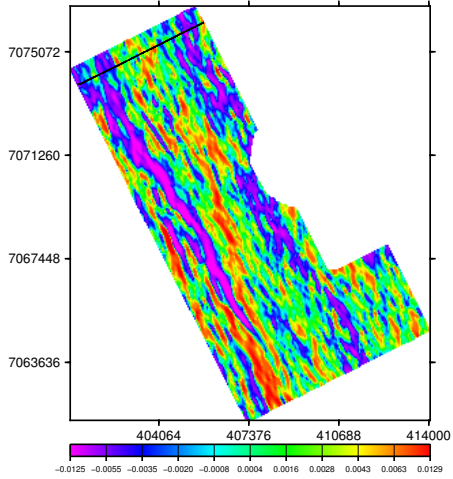

WGS84, UTM Zone 9N  
 (401065.9, 7073869.5) (401973.2, 7074279.5) (402869.4, 7074723.0) (403764.2, 7075171.0) (404657.1, 7075620.5) (405552.7, 7076064.5)

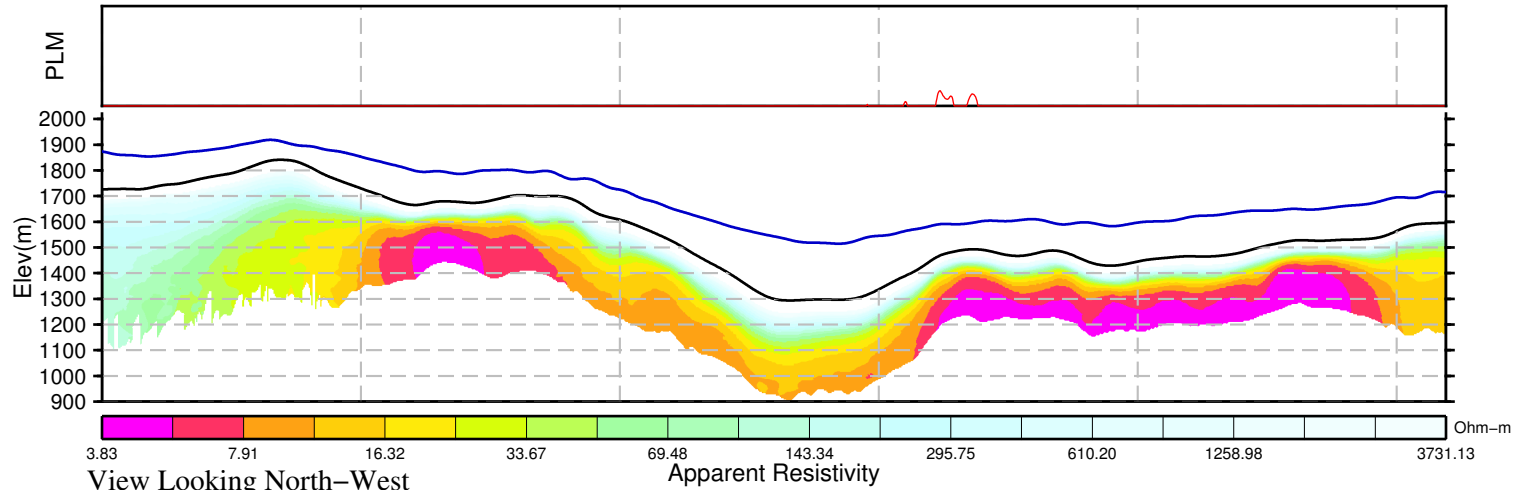

View Looking North-West

Snowline Gold Corp.  
Ursa Project  
Yukon, Canada

VTEM System: VTEM25-Terrain  
Job Number: GL210208  
Resistivity Depth Image (RDI)  
Flown by Geotech Ltd.  
Processed by Geotech Ltd.  
270 Industrial Parkway South  
Aurora, Ontario, Canada, L4G 3T9  
www.geotech.ca

2021/11/16



# Resistivity Depth Image (RDI) for Line 1040

dB/dt Time Constant (Tau)

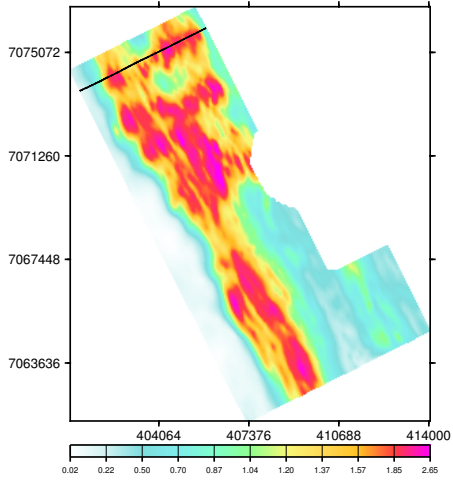

Calculated Vertical Gradient (CVG)

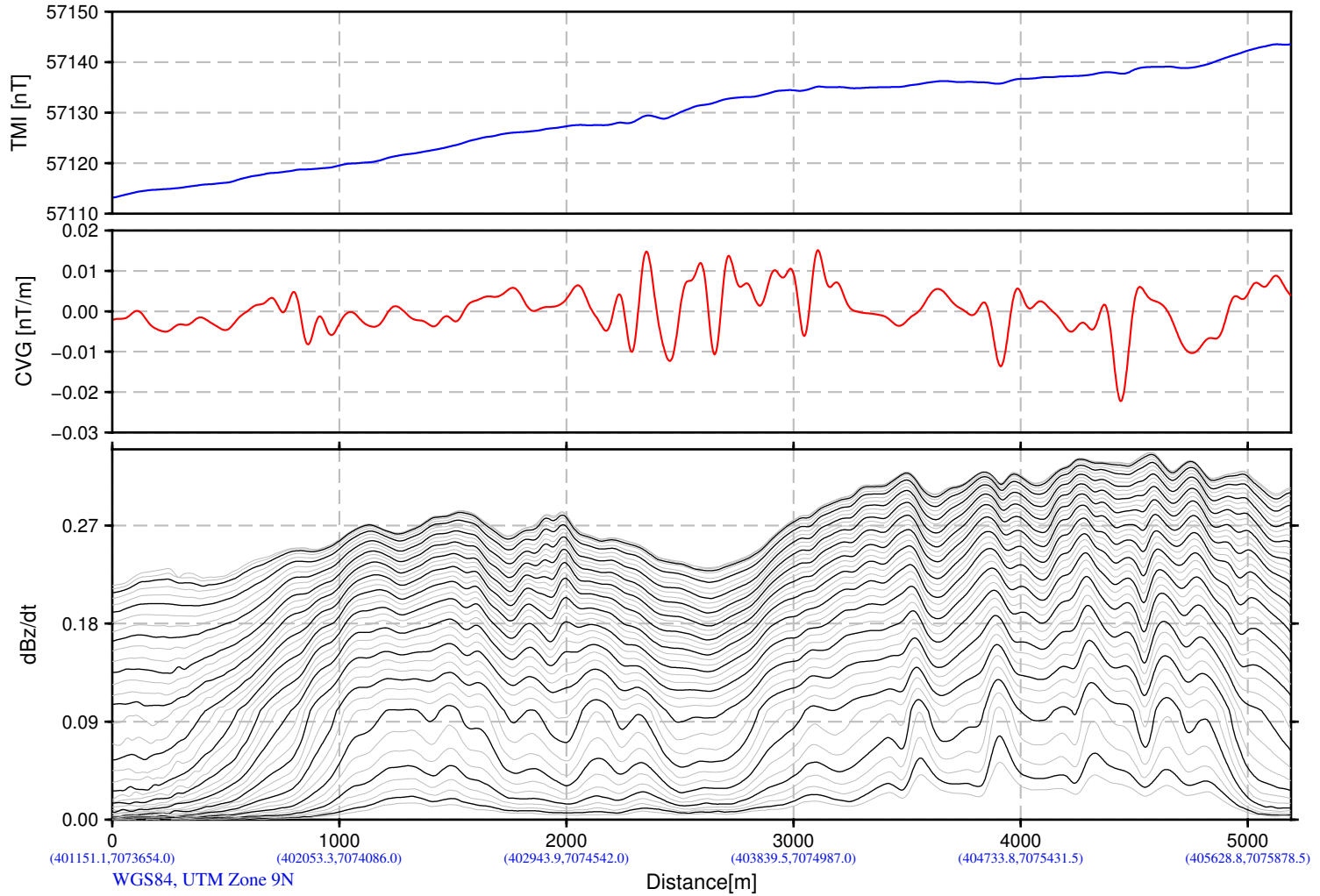
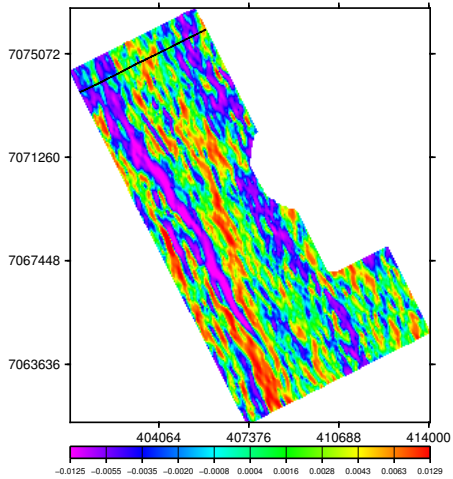

(401151.1,7073654.0) (402053.3,7074086.0) (402943.9,7074542.0) (403839.5,7074987.0) (404733.8,7075431.5) (405628.8,7075878.5)  
WGS84, UTM Zone 9N

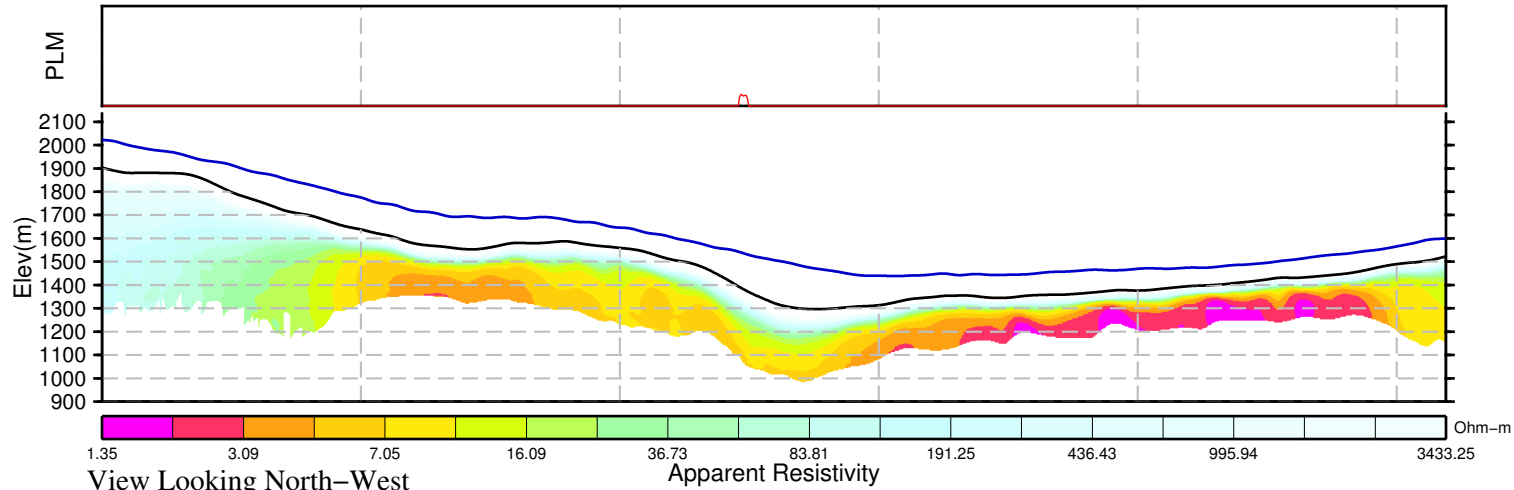

View Looking North-West

Snowline Gold Corp.  
Ursa Project  
Yukon, Canada

VTEM System: VTEM25-Terrain  
Job Number: GL210208  
Resistivity Depth Image (RDI)  
Flown by Geotech Ltd.  
Processed by Geotech Ltd.  
270 Industrial Parkway South  
Aurora, Ontario, Canada, L4G 3T9  
www.geotech.ca

2021/11/16

# Resistivity Depth Image (RDI) for Line 1050

dB/dt Time Constant (Tau)

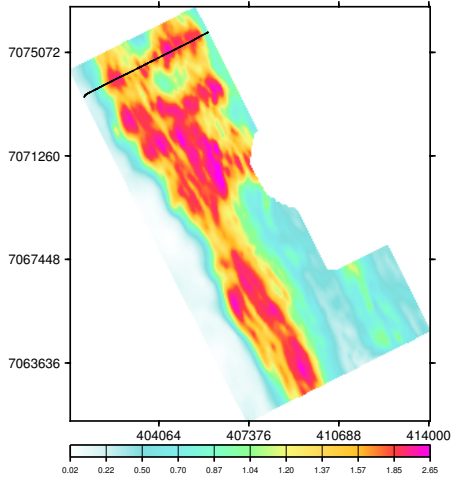

Calculated Vertical Gradient (CVG)

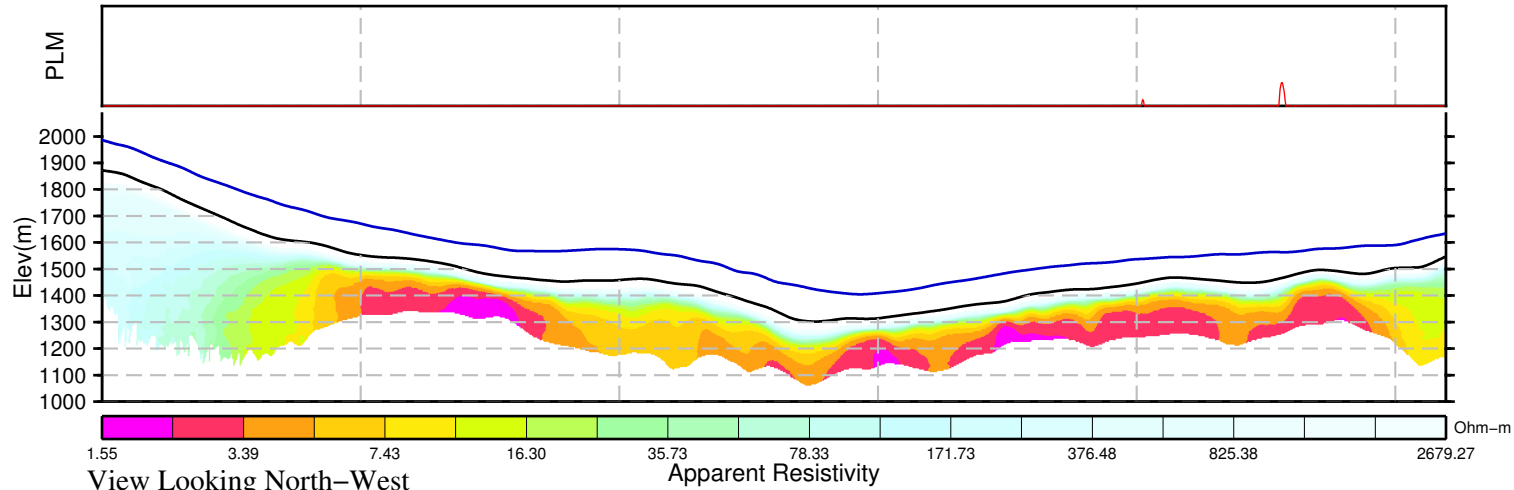
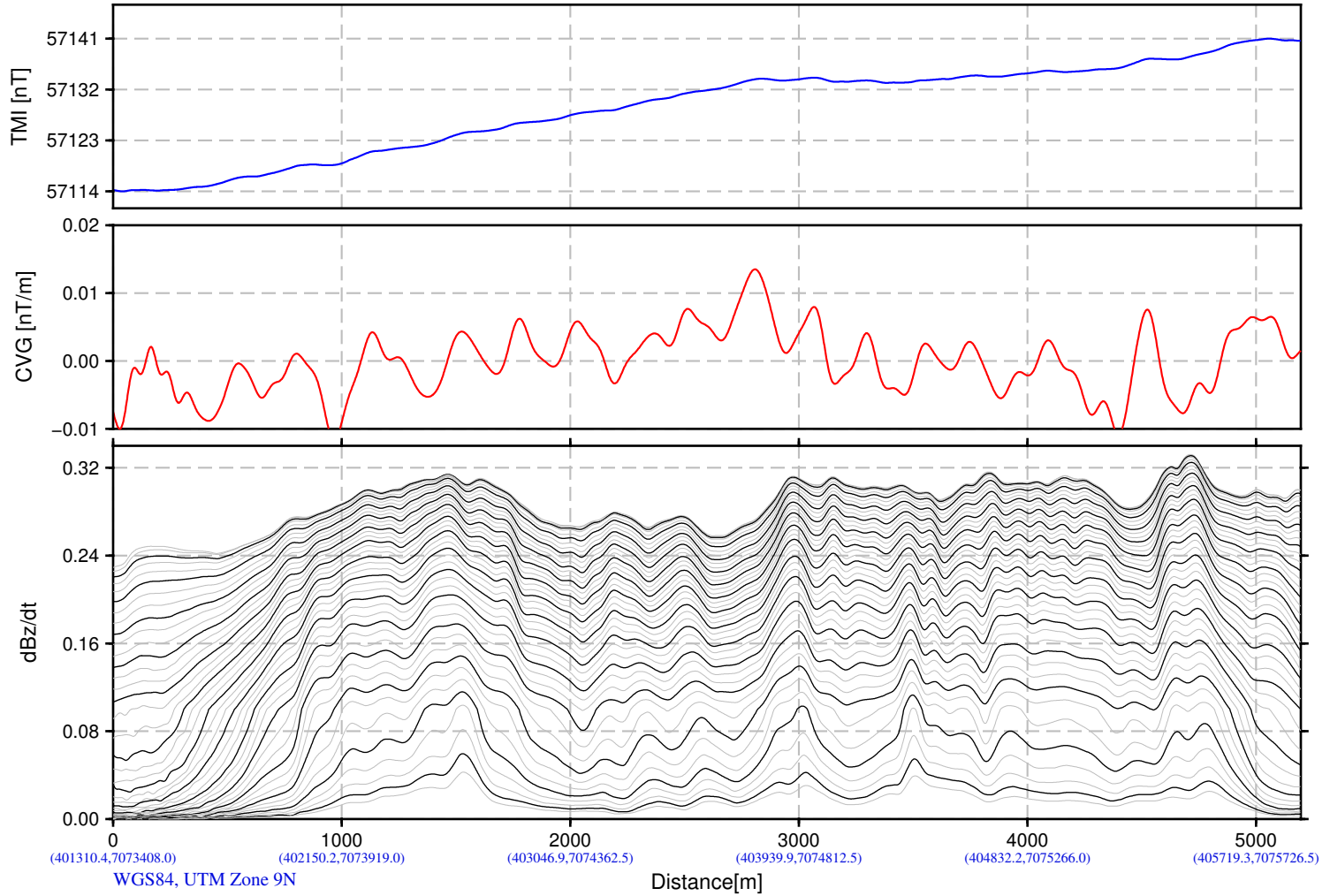
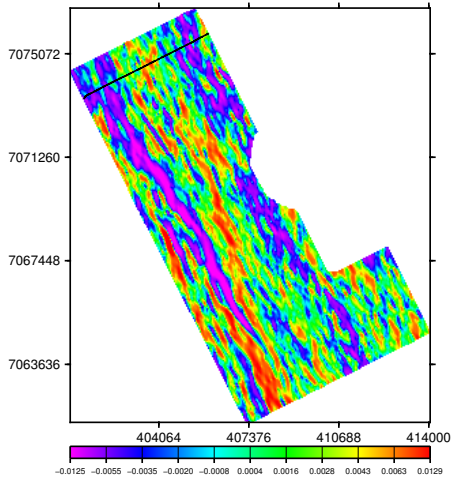

Snowline Gold Corp.  
Ursa Project  
Yukon, Canada

VTEM System: VTEM25-Terrain  
Job Number: GL210208  
Resistivity Depth Image (RDI)  
Flown by Geotech Ltd.  
Processed by Geotech Ltd.  
270 Industrial Parkway South  
Aurora, Ontario, Canada, L4G 3T9  
www.geotech.ca

2021/11/16

# Resistivity Depth Image (RDI) for Line 1060

dB/dt Time Constant (Tau)

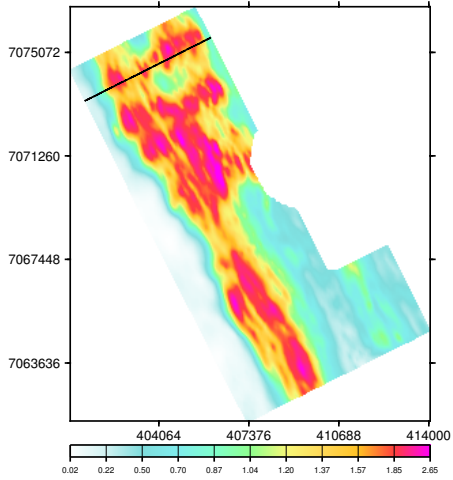

Calculated Vertical Gradient (CVG)

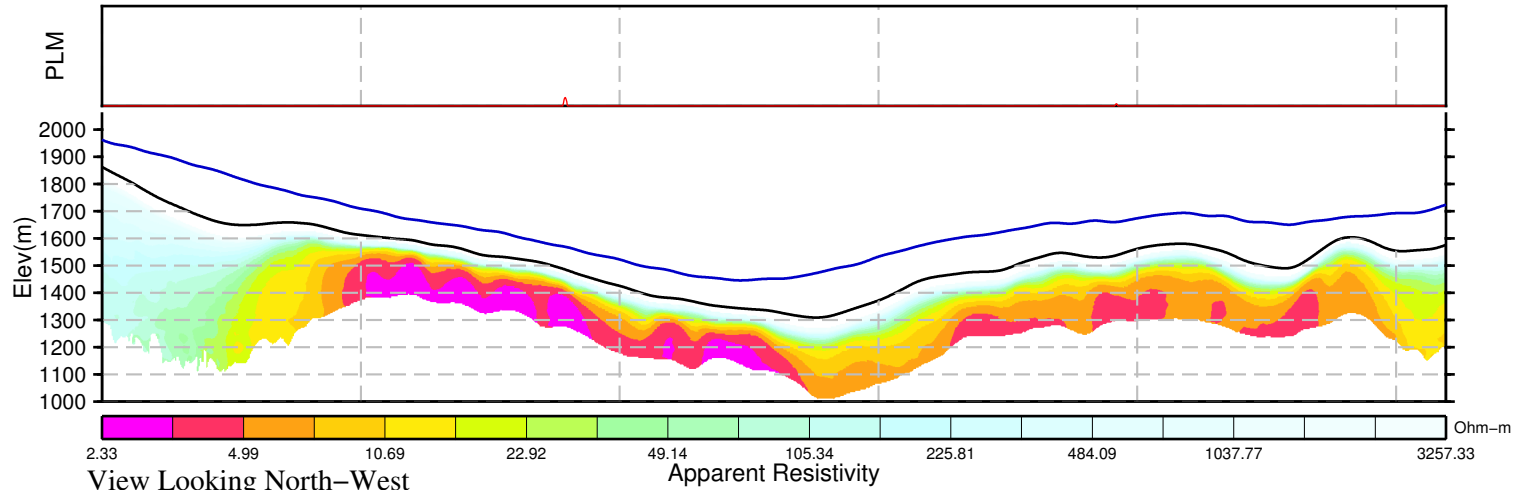
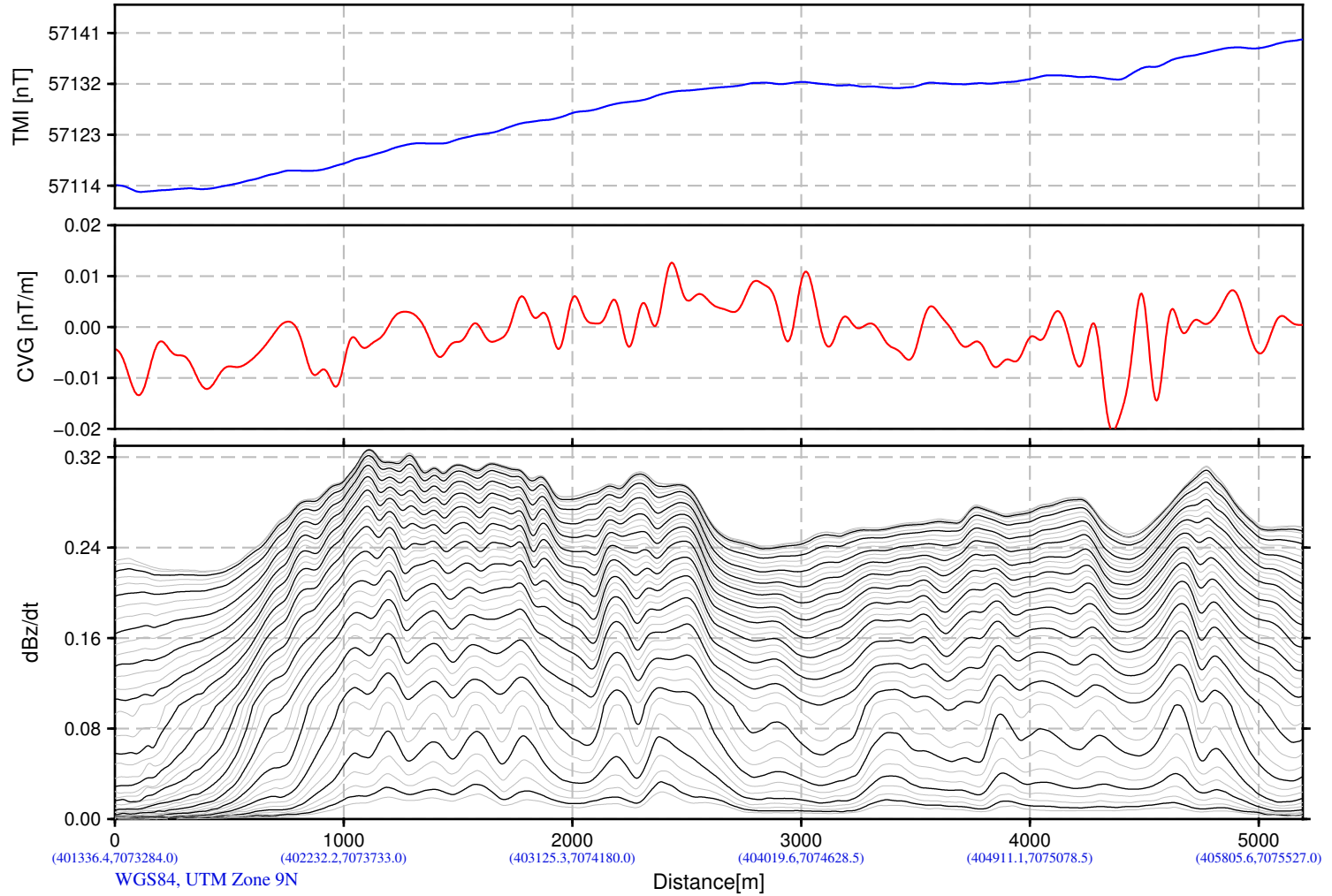
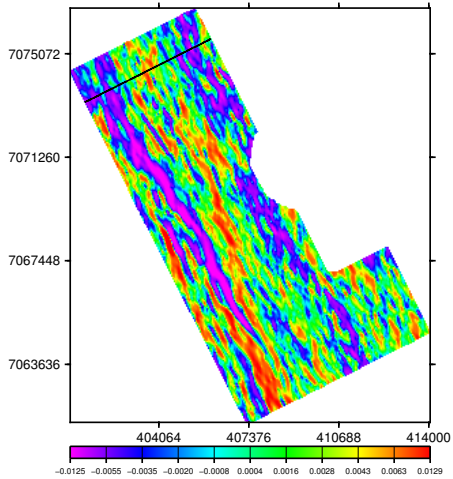

Snowline Gold Corp.  
Ursa Project  
Yukon, Canada

VTEM System: VTEM25-Terrain  
Job Number: GL210208  
Resistivity Depth Image (RDI)  
Flown by Geotech Ltd.  
Processed by Geotech Ltd.  
270 Industrial Parkway South  
Aurora, Ontario, Canada, L4G 3T9  
www.geotech.ca

2021/11/16

View Looking North-West

Apparent Resistivity

Ohm-m



# Resistivity Depth Image (RDI) for Line 1070

dB/dt Time Constant (Tau)

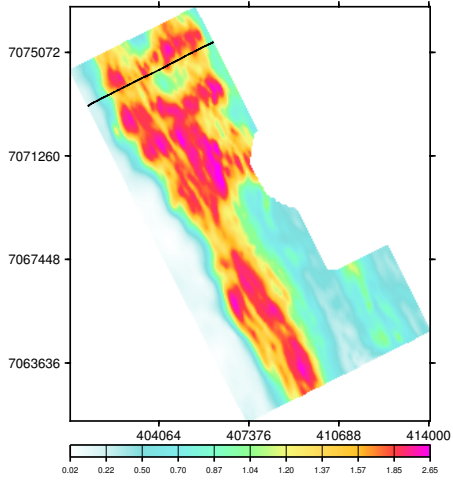

Calculated Vertical Gradient (CVG)

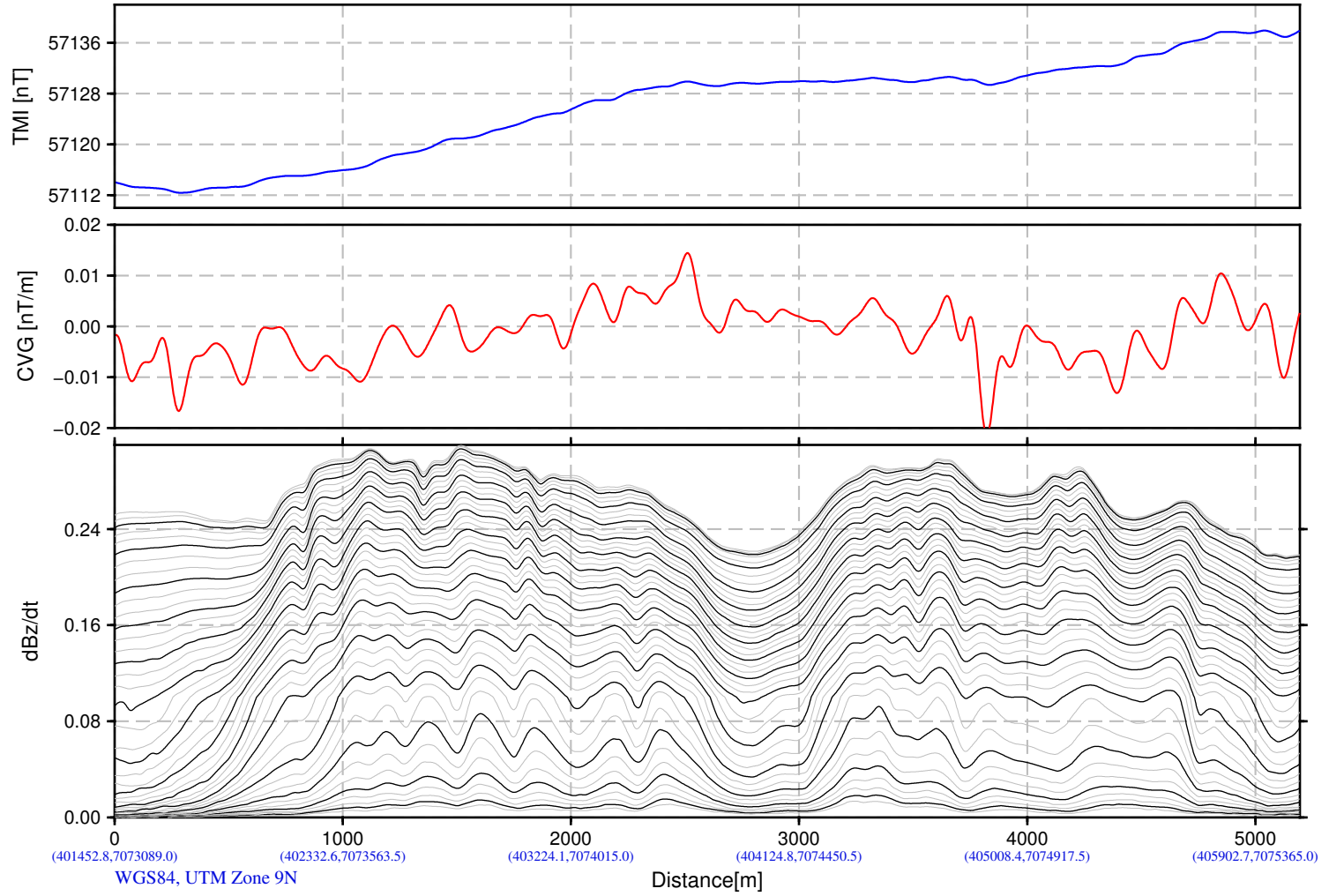
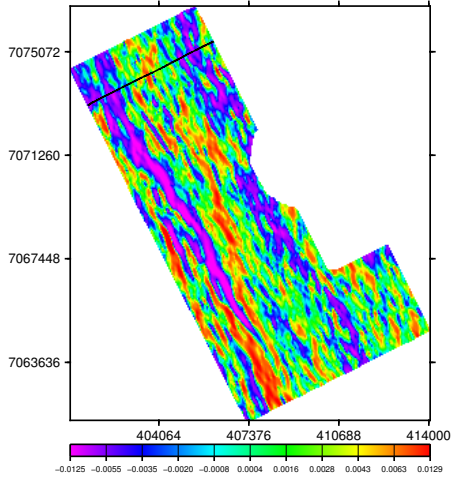

(401452.8,7073089.0) (402332.6,7073563.5) (403224.1,7074015.0) (404124.8,7074450.5) (405008.4,7074917.5) (405902.7,7075365.0)  
WGS84, UTM Zone 9N

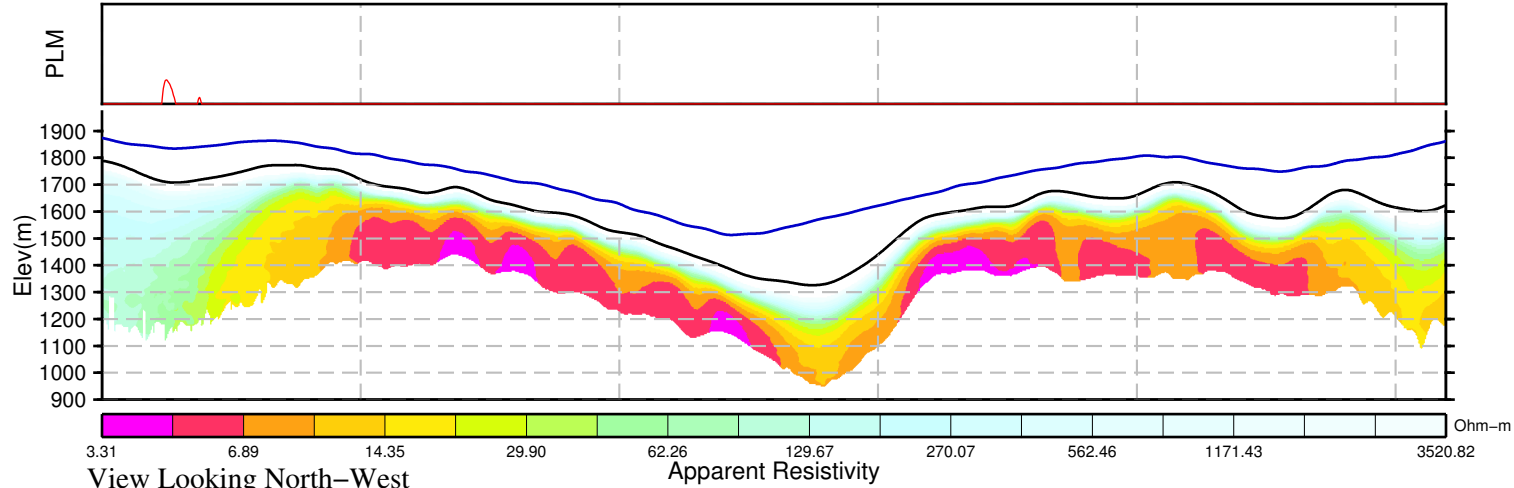

View Looking North-West

Snowline Gold Corp.  
Ursa Project  
Yukon, Canada

VTEM System: VTEM25-Terrain  
Job Number: GL210208  
Resistivity Depth Image (RDI)  
Flown by Geotech Ltd.  
Processed by Geotech Ltd.  
270 Industrial Parkway South  
Aurora, Ontario, Canada, L4G 3T9  
www.geotech.ca

2021/11/16

# Resistivity Depth Image (RDI) for Line 1080

dB/dt Time Constant (Tau)

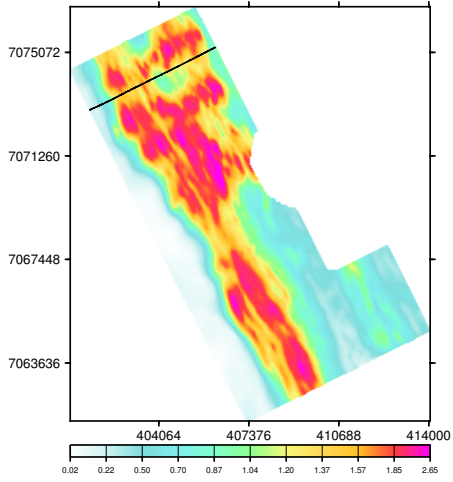

Calculated Vertical Gradient (CVG)

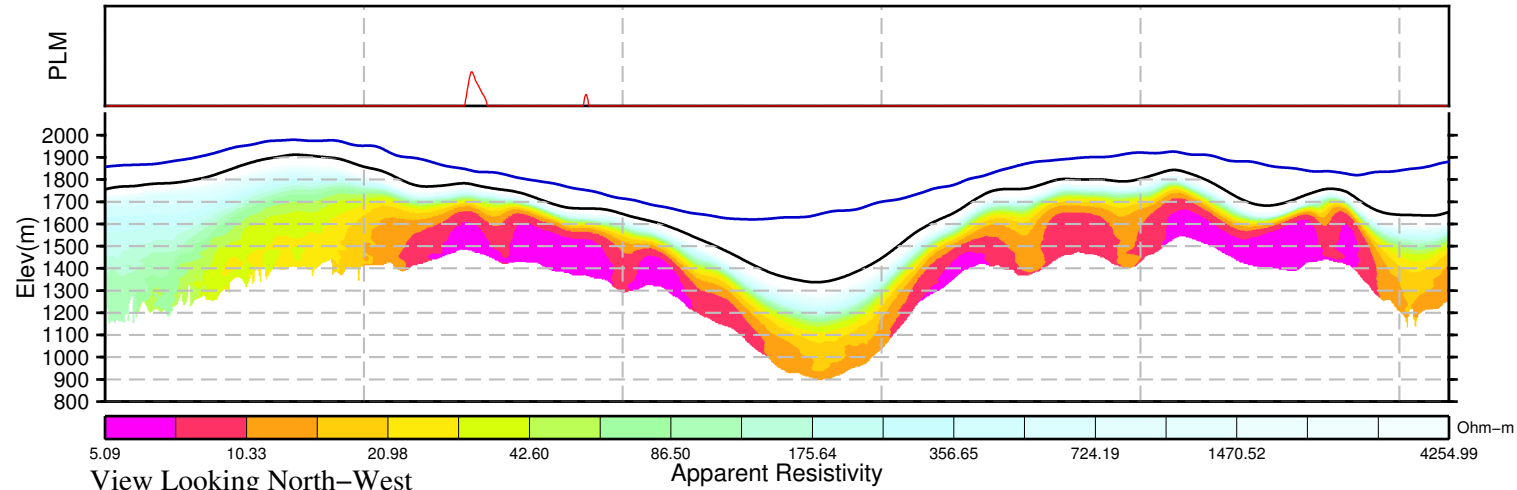
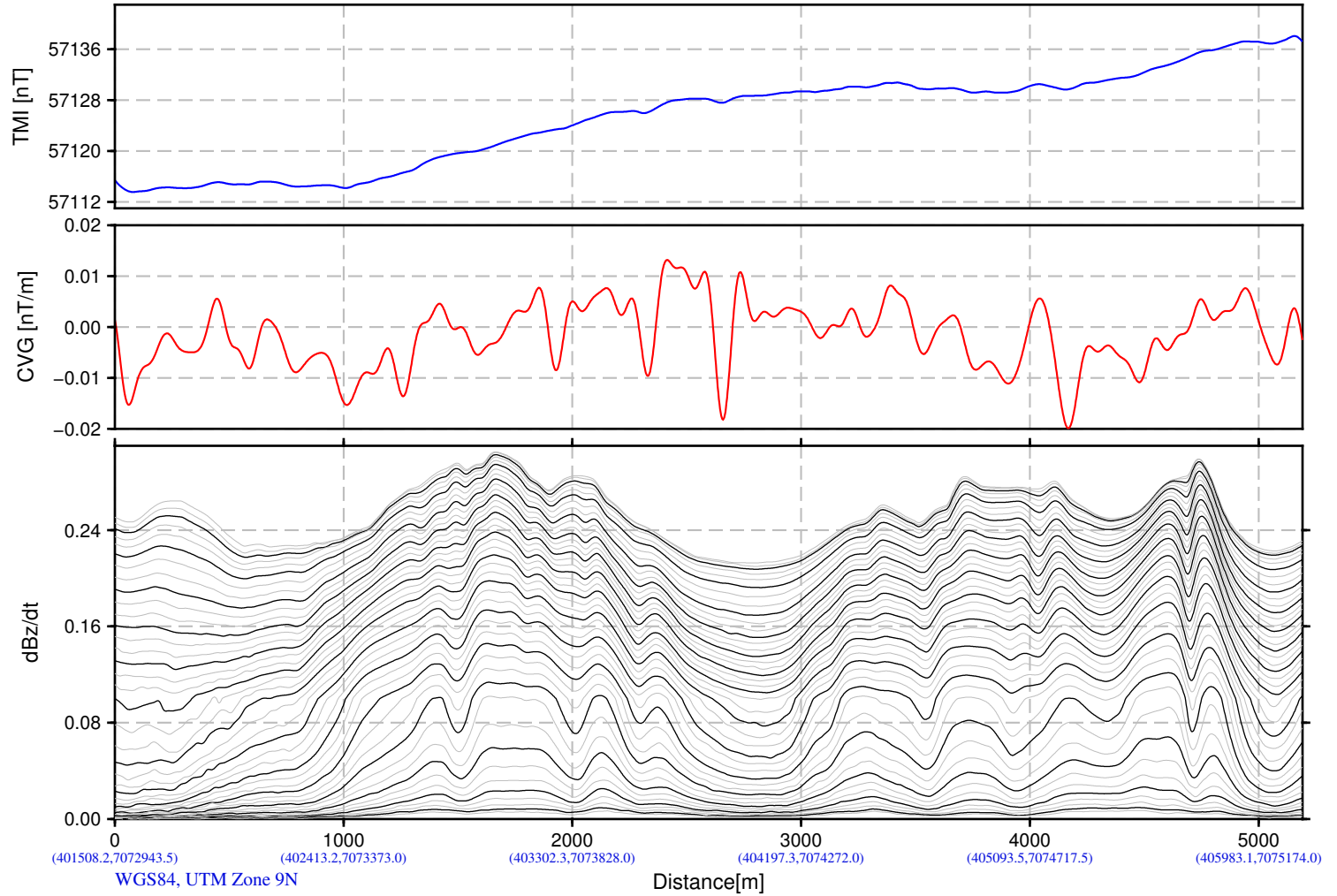
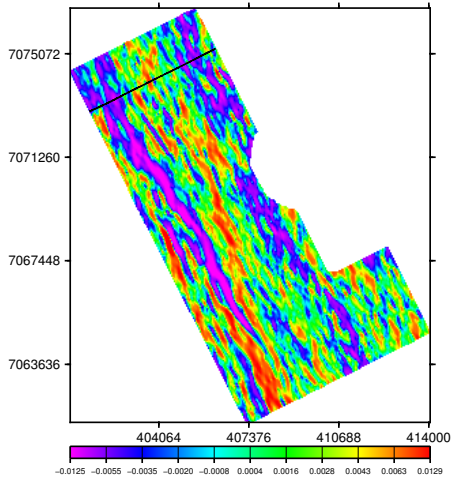

Snowline Gold Corp.  
Ursa Project  
Yukon, Canada

VTEM System: VTEM25-Terrain  
Job Number: GL210208  
Resistivity Depth Image (RDI)  
Flown by Geotech Ltd.  
Processed by Geotech Ltd.  
270 Industrial Parkway South  
Aurora, Ontario, Canada, L4G 3T9  
www.geotech.ca

2021/11/16

# Resistivity Depth Image (RDI) for Line 1090

dB/dt Time Constant (Tau)

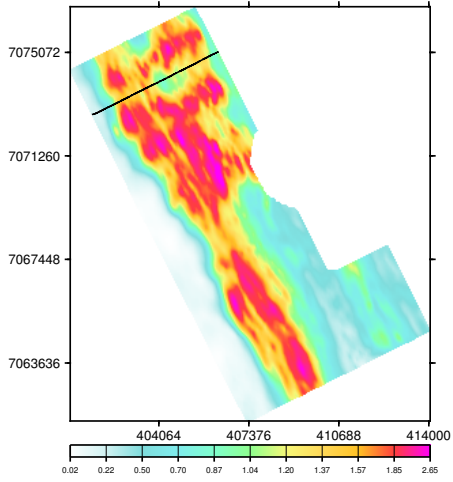

Calculated Vertical Gradient (CVG)

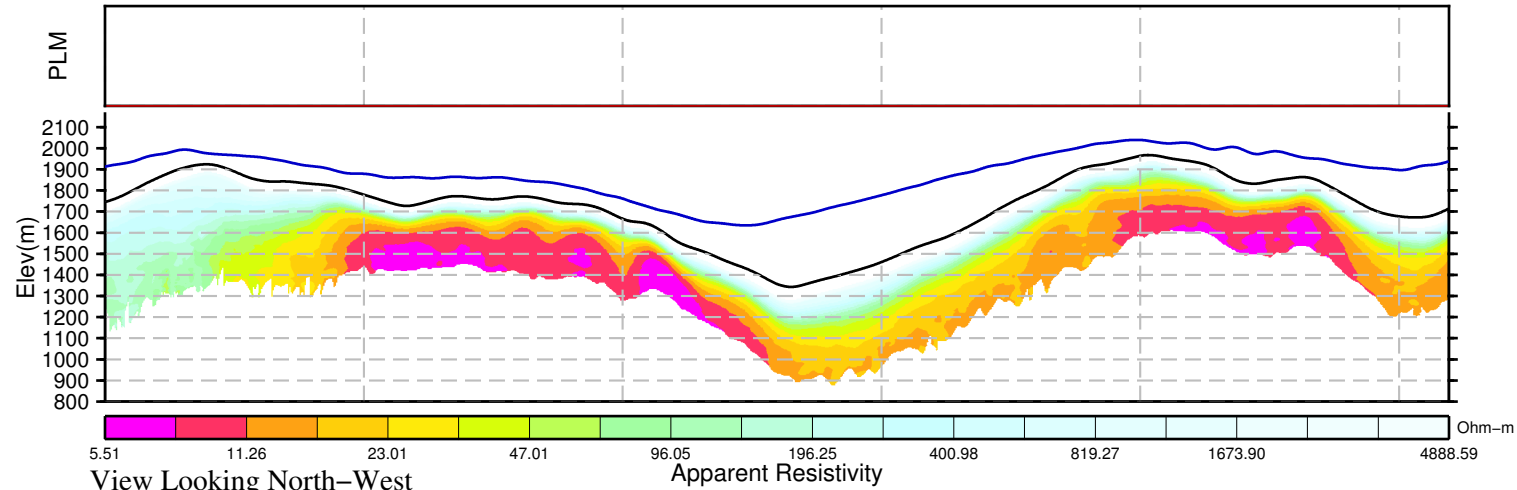
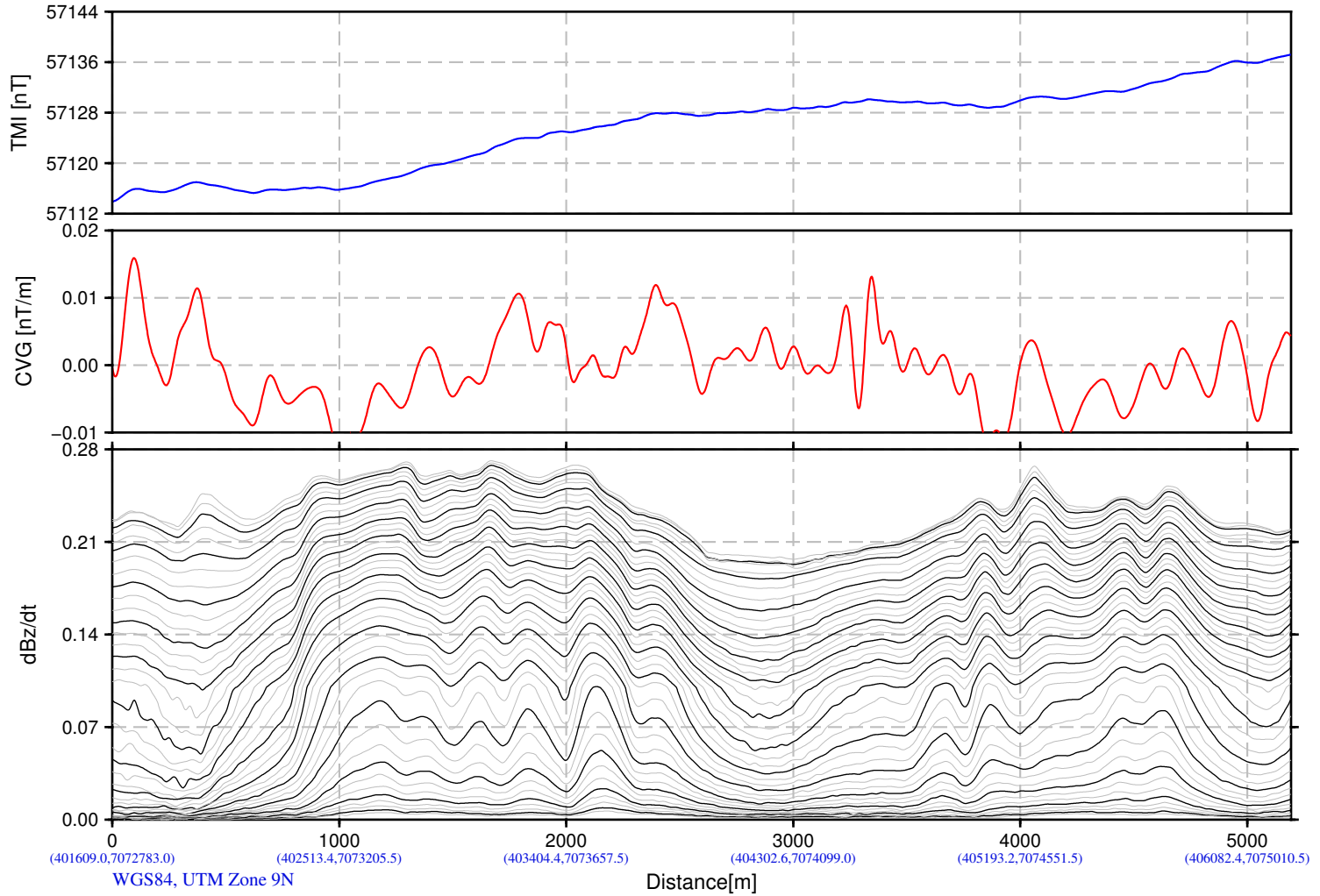
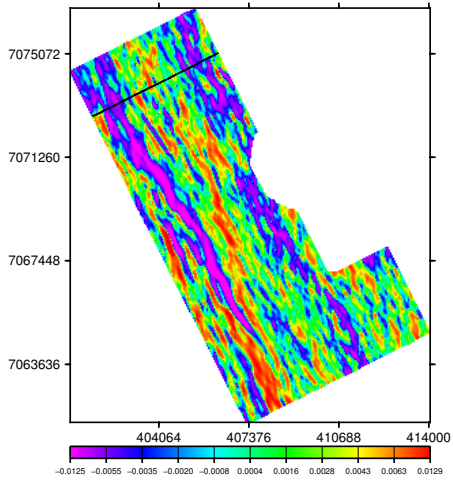

Snowline Gold Corp.  
Ursa Project  
Yukon, Canada

VTEM System: VTEM25-Terrain  
Job Number: GL210208  
Resistivity Depth Image (RDI)  
Flown by Geotech Ltd.  
Processed by Geotech Ltd.  
270 Industrial Parkway South  
Aurora, Ontario, Canada, L4G 3T9  
www.geotech.ca

2021/11/16



# Resistivity Depth Image (RDI) for Line 1100

dB/dt Time Constant (Tau)

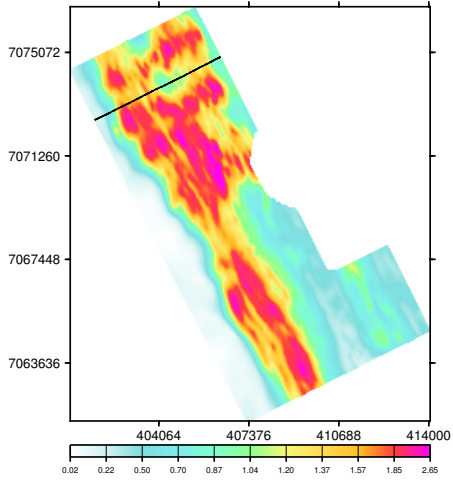

Calculated Vertical Gradient (CVG)

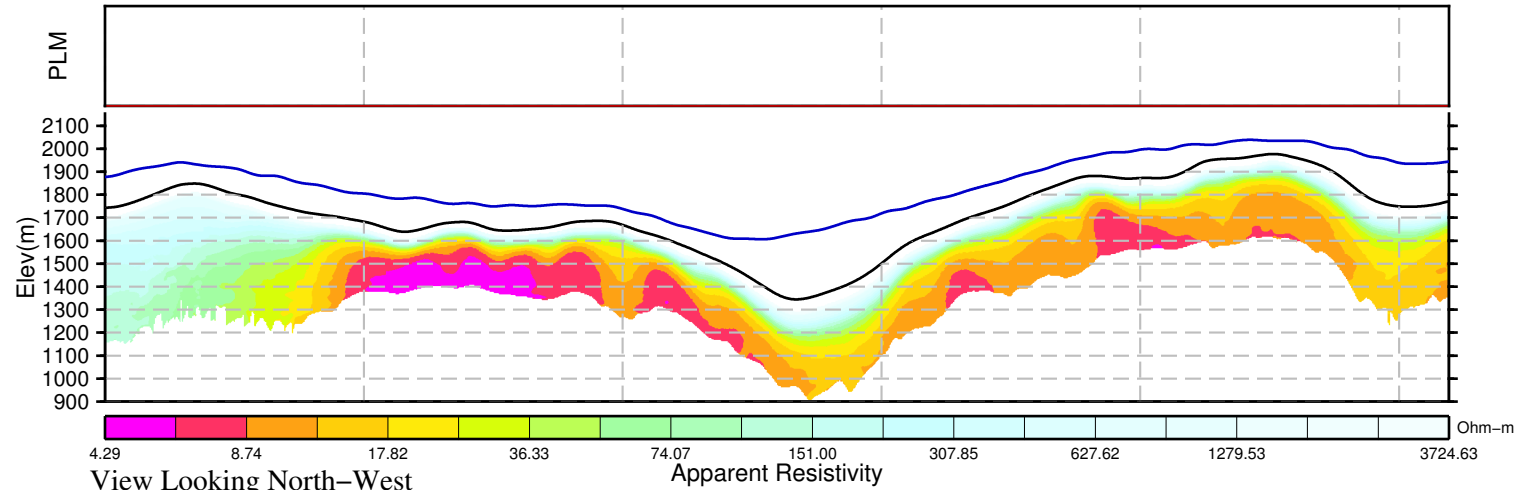
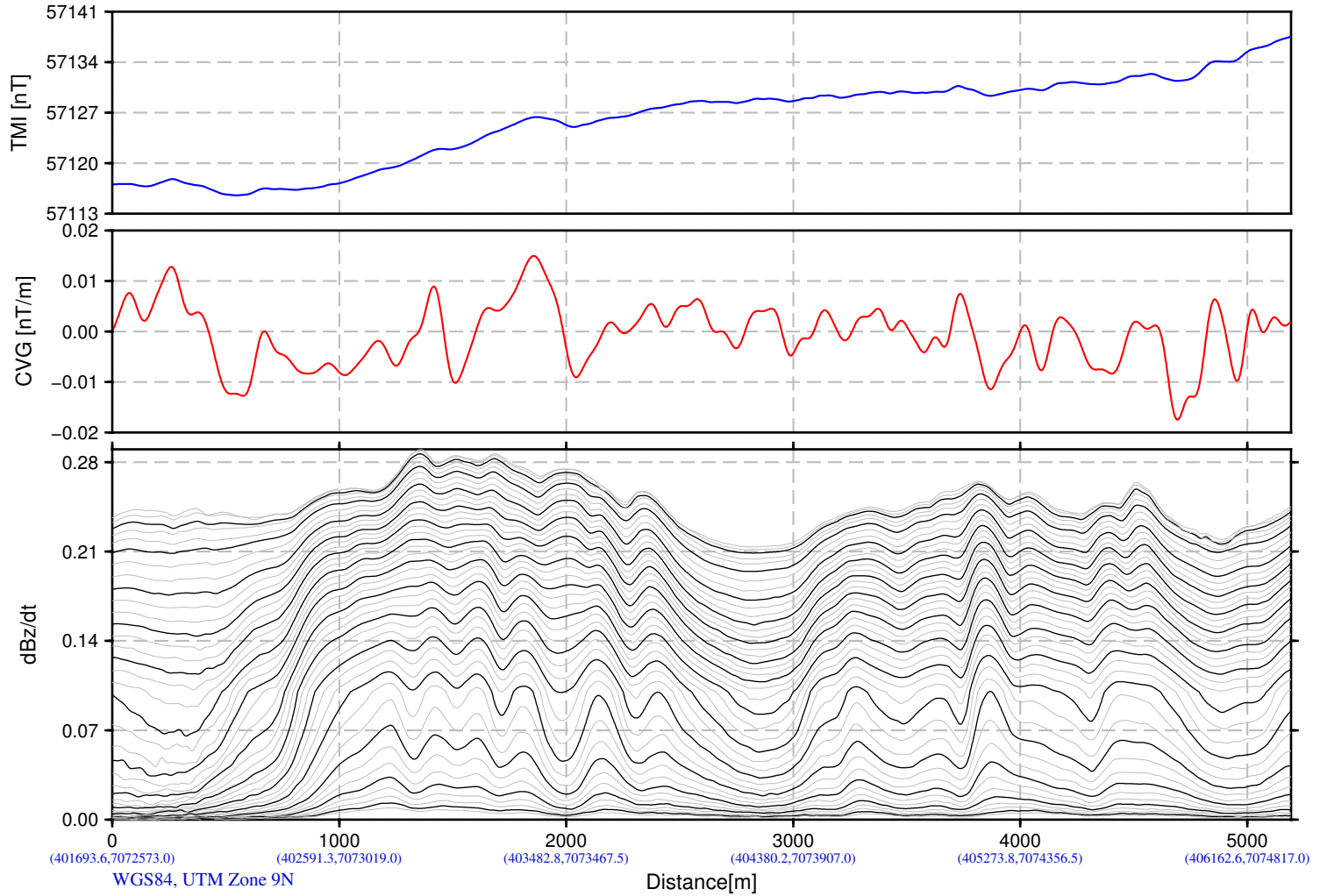
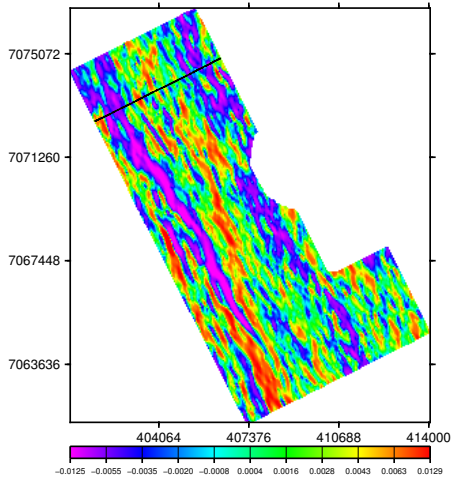

Snowline Gold Corp.  
Ursa Project  
Yukon, Canada

VTEM System: VTEM25-Terrain  
Job Number: GL210208  
Resistivity Depth Image (RDI)  
Flown by Geotech Ltd.  
Processed by Geotech Ltd.  
270 Industrial Parkway South  
Aurora, Ontario, Canada, L4G 3T9  
www.geotech.ca

2021/11/16

# Resistivity Depth Image (RDI) for Line 1110

dB/dt Time Constant (Tau)

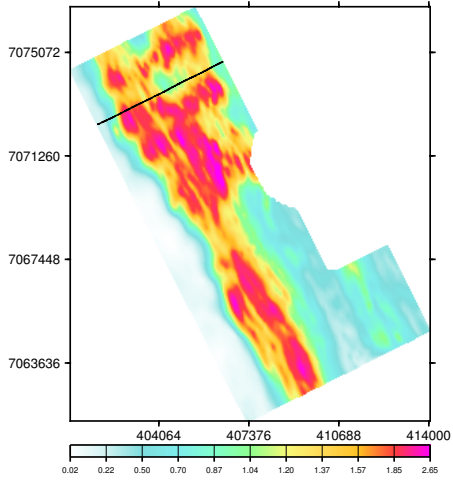

Calculated Vertical Gradient (CVG)

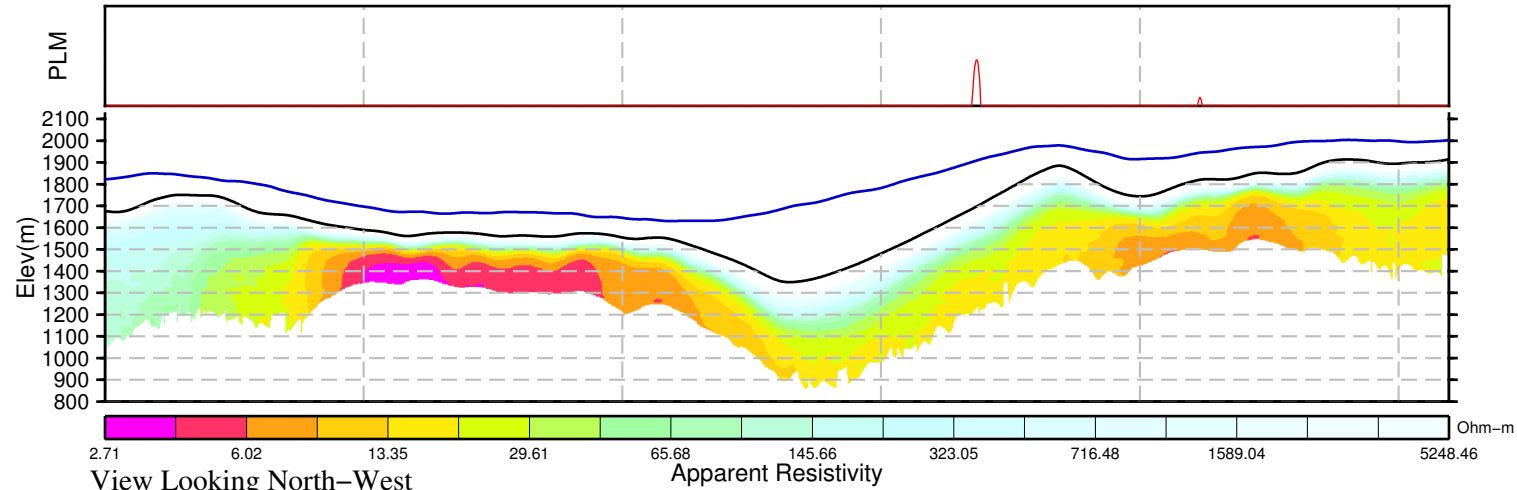
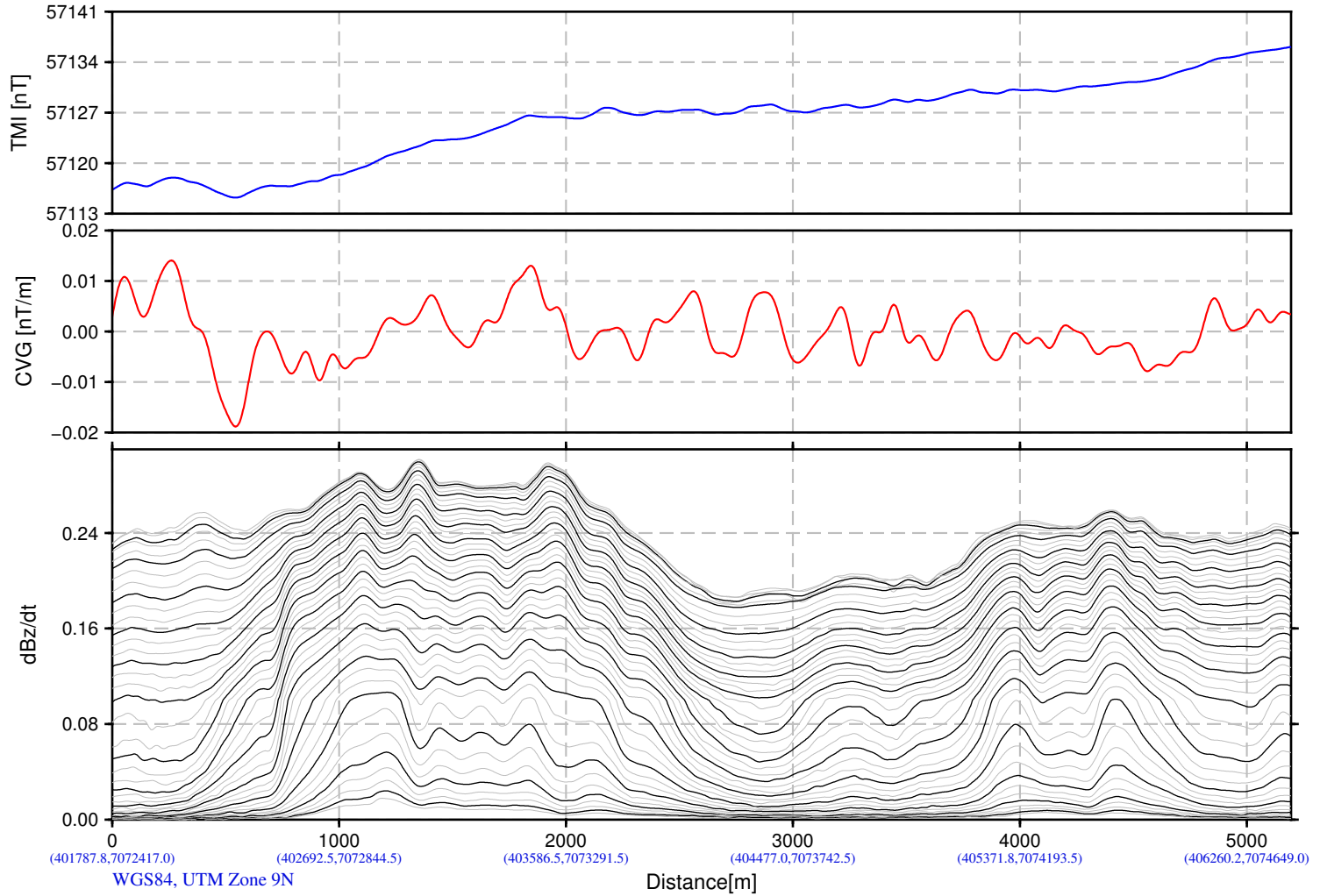
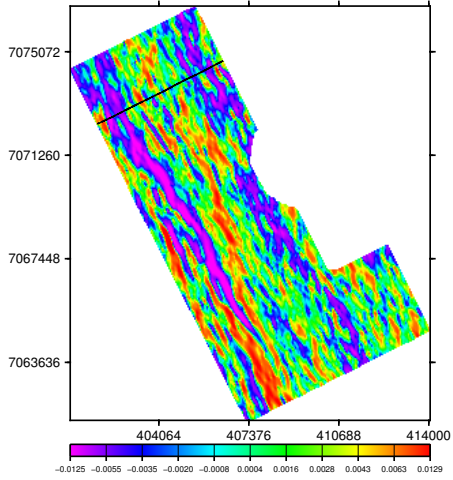

Snowline Gold Corp.  
Ursa Project  
Yukon, Canada

VTEM System: VTEM25-Terrain  
Job Number: GL210208  
Resistivity Depth Image (RDI)  
Flown by Geotech Ltd.  
Processed by Geotech Ltd.  
270 Industrial Parkway South  
Aurora, Ontario, Canada, L4G 3T9  
www.geotech.ca

2021/11/16

# Resistivity Depth Image (RDI) for Line 1120

dB/dt Time Constant (Tau)

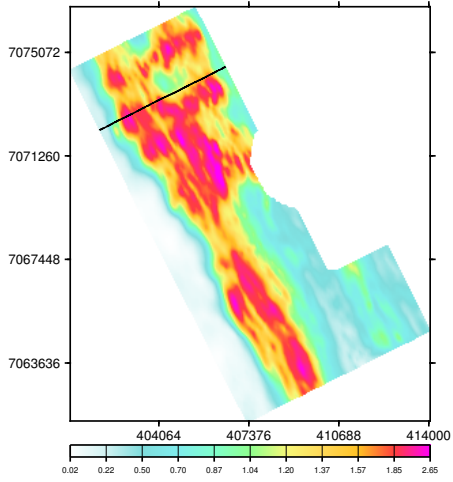

Calculated Vertical Gradient (CVG)

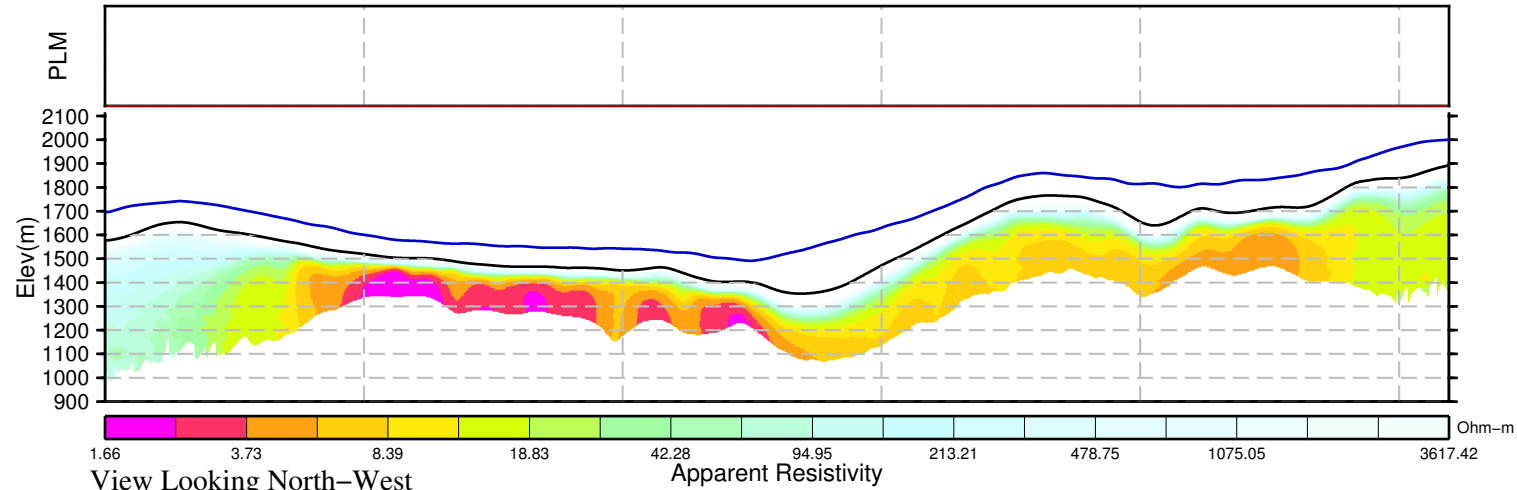
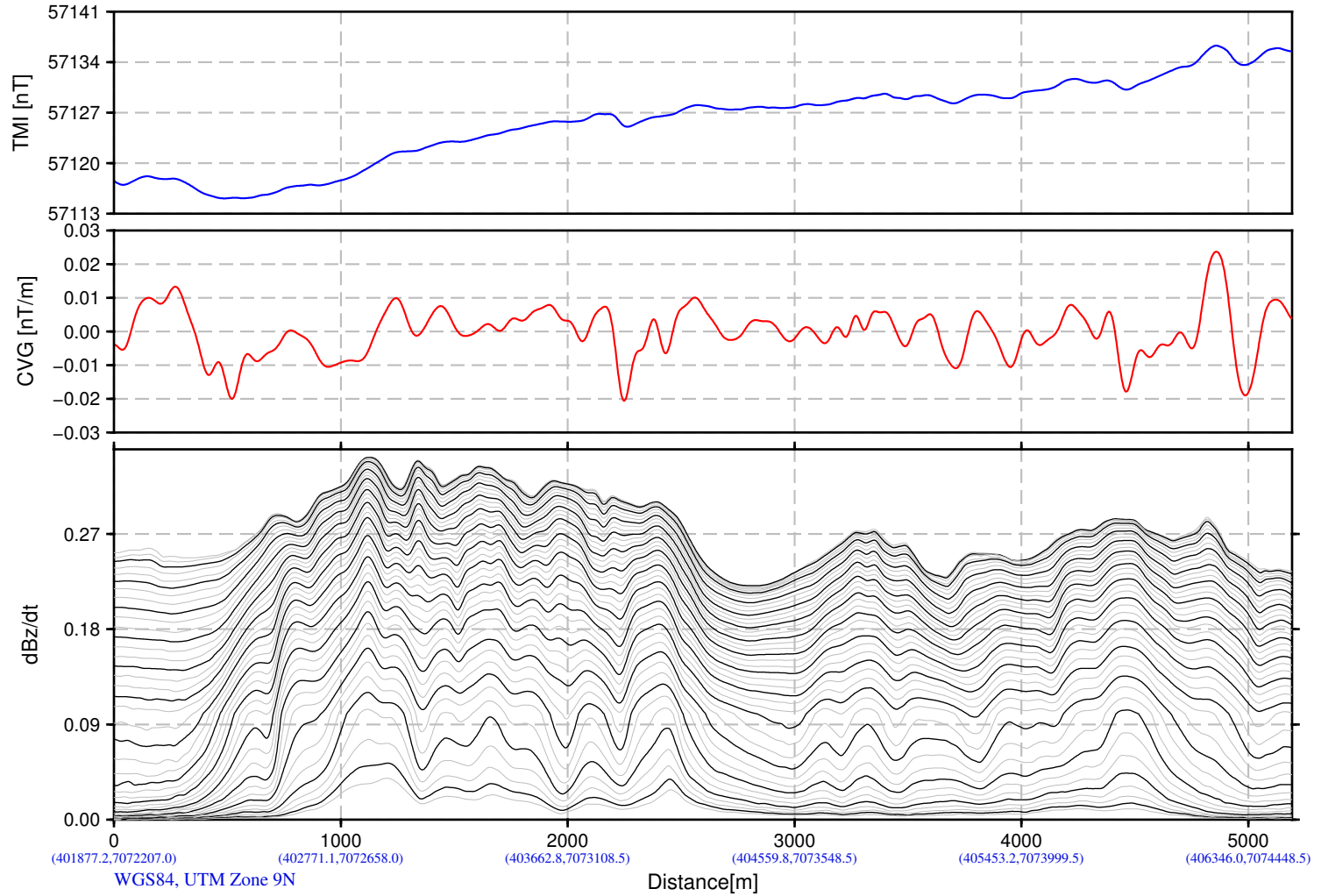
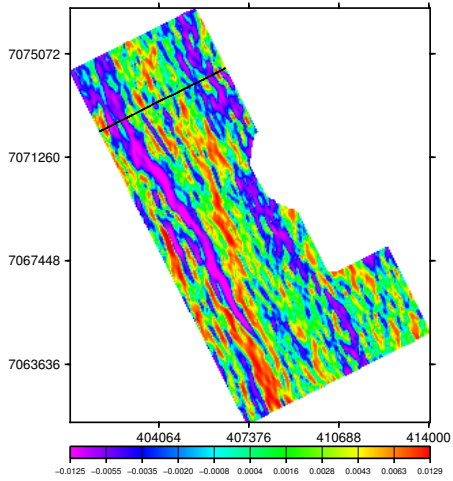

Snowline Gold Corp.  
Ursa Project  
Yukon, Canada

VTEM System: VTEM25-Terrain  
Job Number: GL210208  
Resistivity Depth Image (RDI)  
Flown by Geotech Ltd.  
Processed by Geotech Ltd.  
270 Industrial Parkway South  
Aurora, Ontario, Canada, L4G 3T9  
www.geotech.ca

2021/11/16



# Resistivity Depth Image (RDI) for Line 1130

dB/dt Time Constant (Tau)

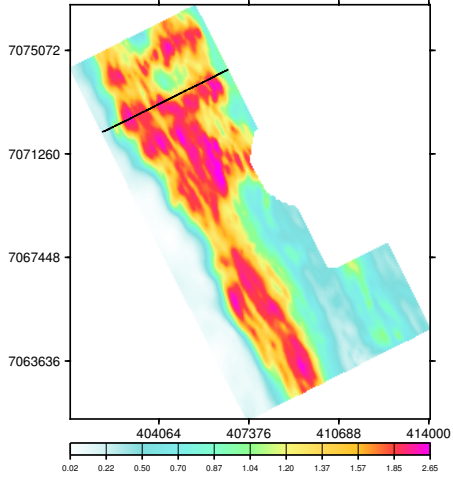

Calculated Vertical Gradient (CVG)

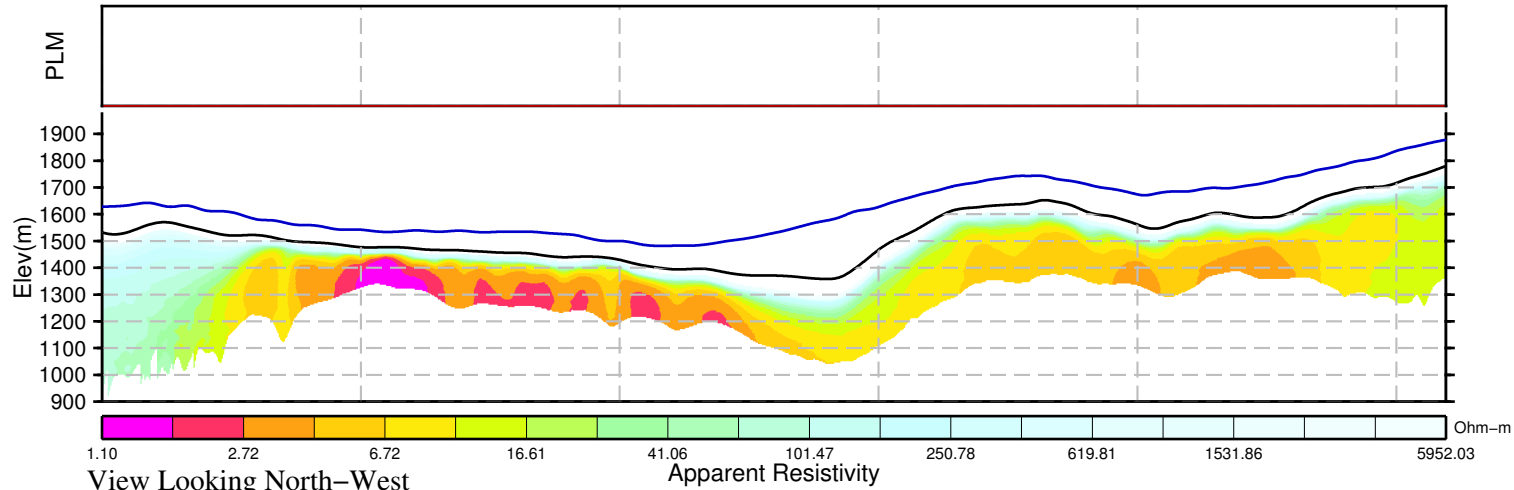
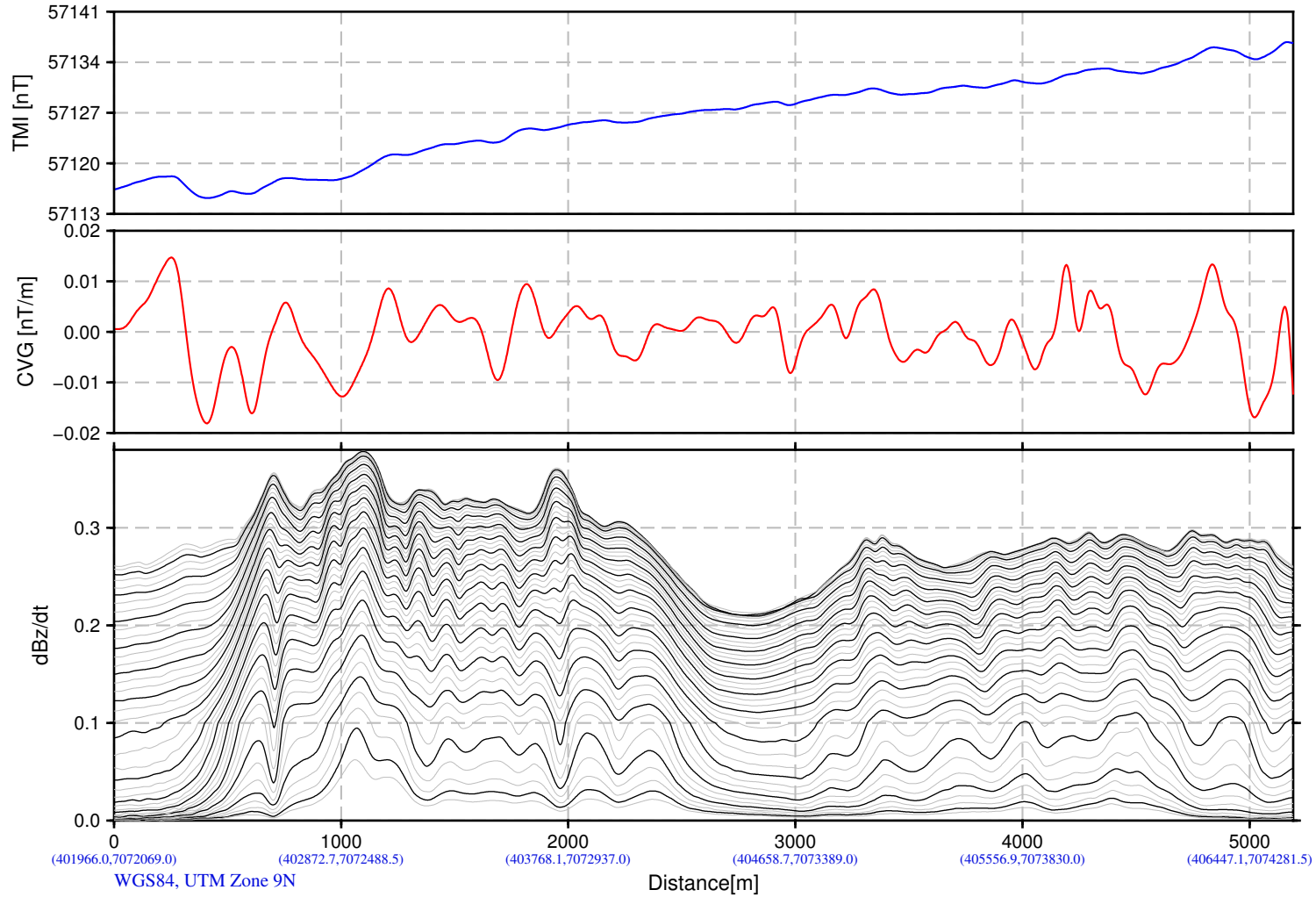
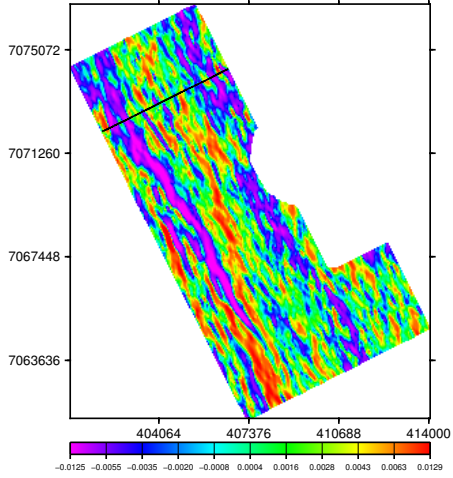

Snowline Gold Corp.  
Ursa Project  
Yukon, Canada

VTEM System: VTEM25-Terrain  
Job Number: GL210208  
Resistivity Depth Image (RDI)  
Flown by Geotech Ltd.  
Processed by Geotech Ltd.  
270 Industrial Parkway South  
Aurora, Ontario, Canada, L4G 3T9  
www.geotech.ca

2021/11/16

# Resistivity Depth Image (RDI) for Line 1140

dB/dt Time Constant (Tau)

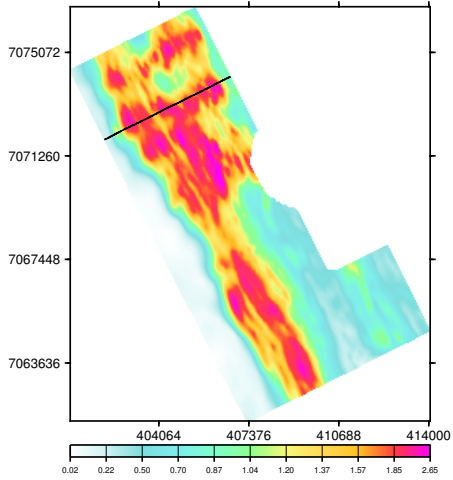

Calculated Vertical Gradient (CVG)

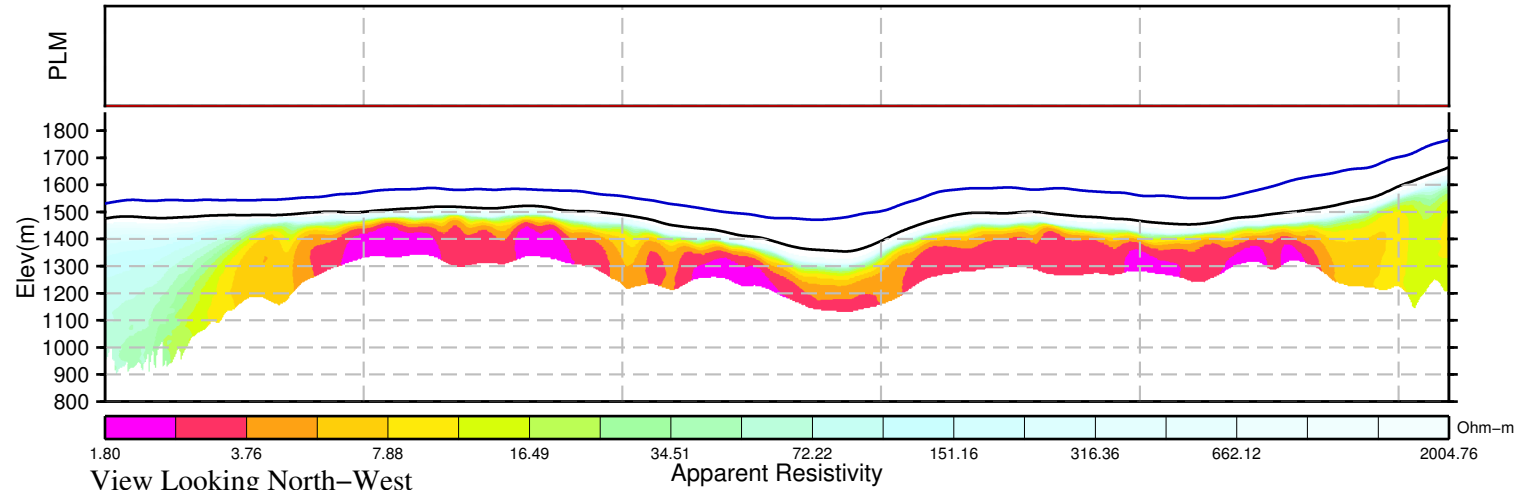
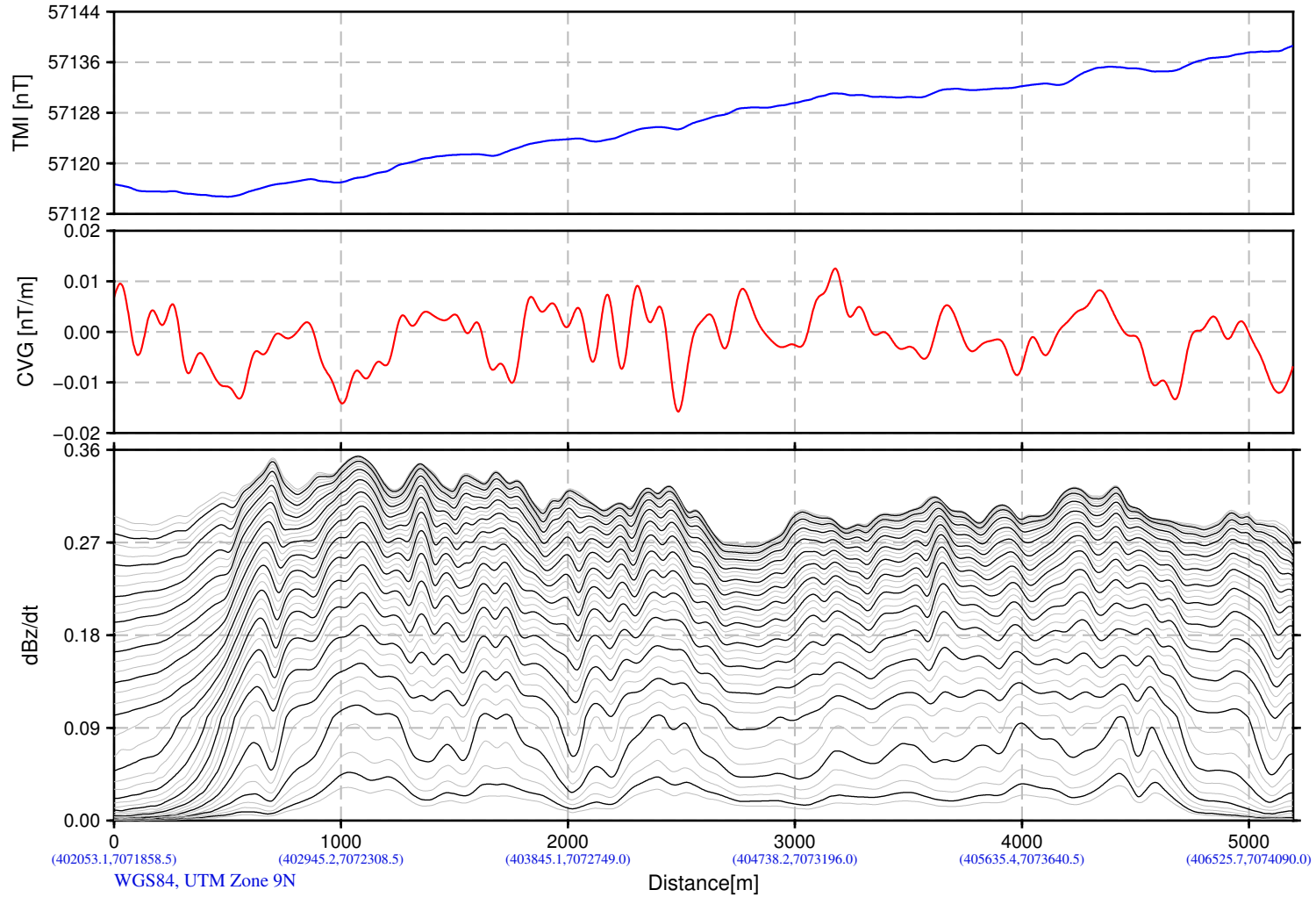
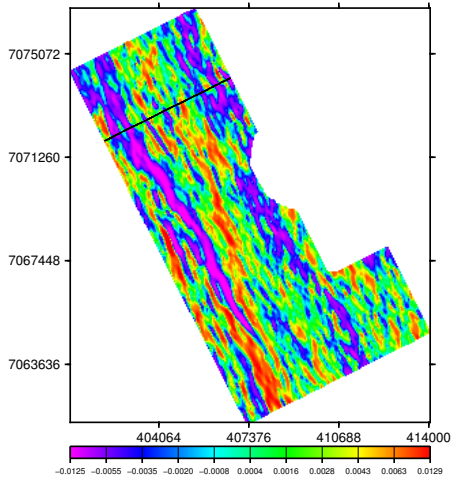

Snowline Gold Corp.  
Ursa Project  
Yukon, Canada

VTEM System: VTEM25-Terrain  
Job Number: GL210208  
Resistivity Depth Image (RDI)  
Flown by Geotech Ltd.  
Processed by Geotech Ltd.  
270 Industrial Parkway South  
Aurora, Ontario, Canada, L4G 3T9  
www.geotech.ca

2021/11/16

# Resistivity Depth Image (RDI) for Line 1150

dB/dt Time Constant (Tau)

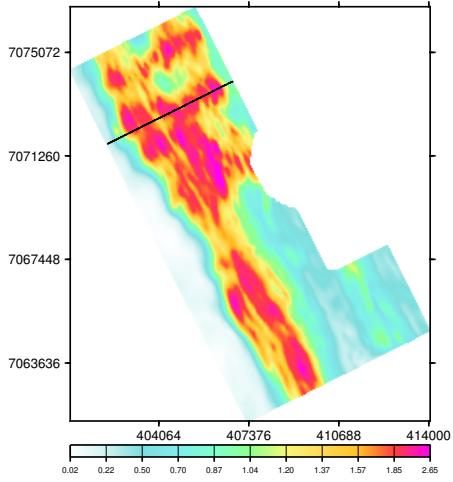

Calculated Vertical Gradient (CVG)

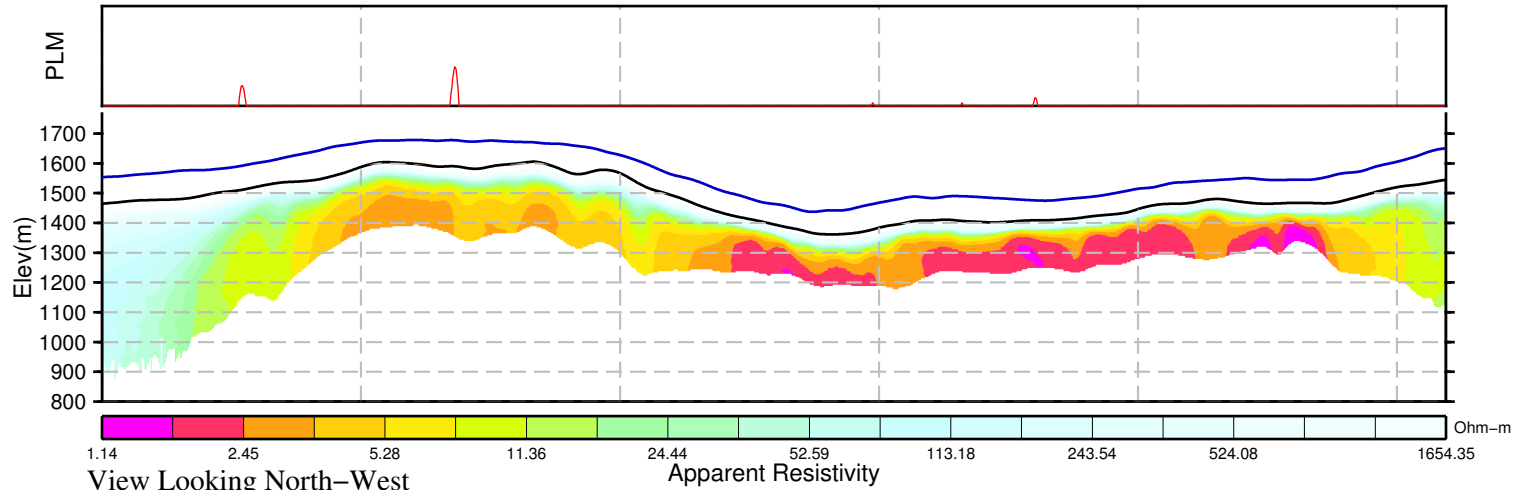
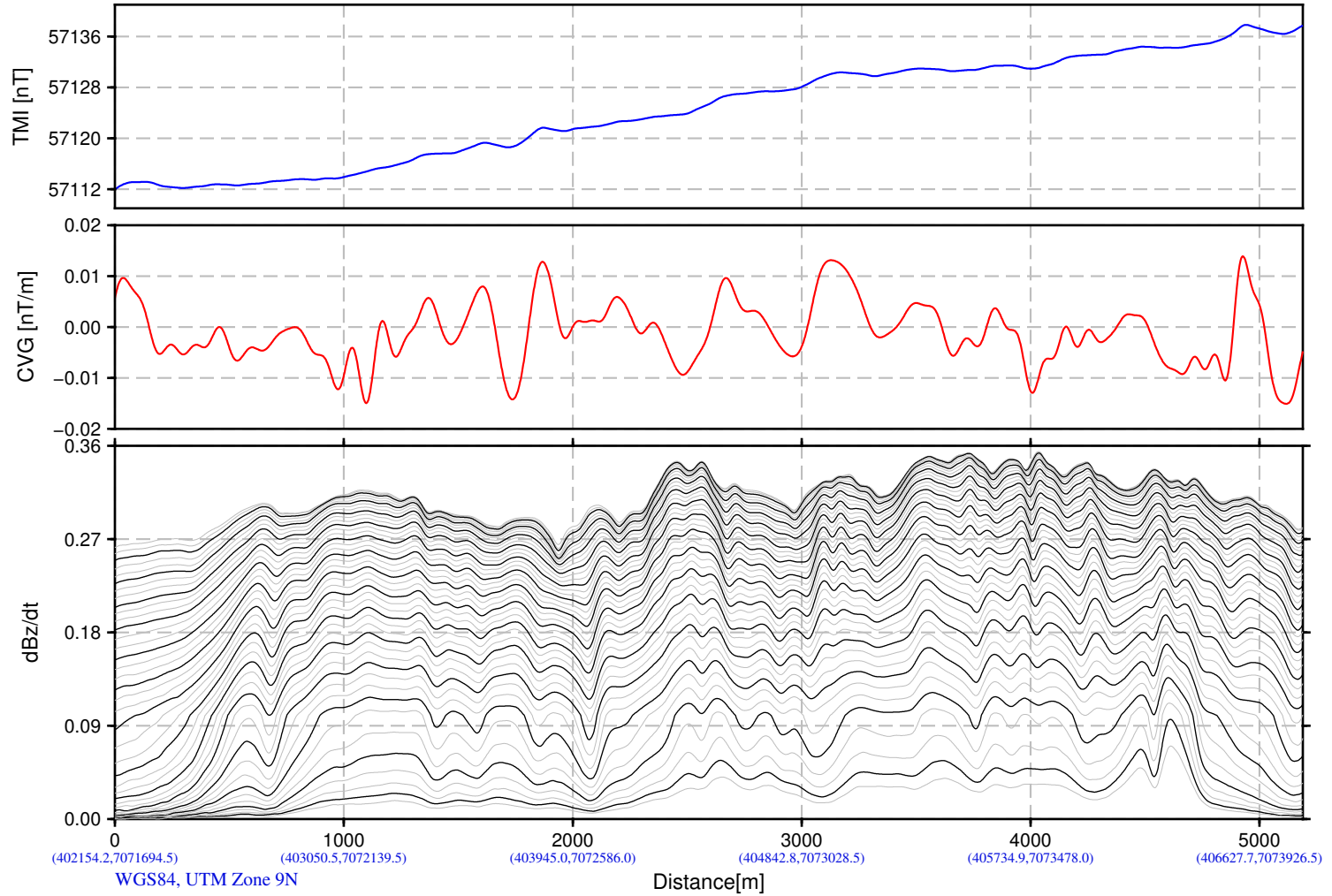
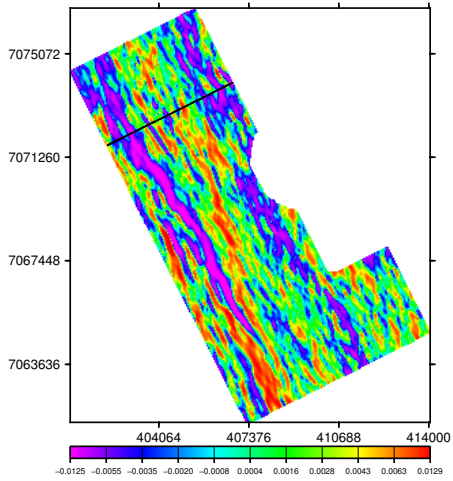

Snowline Gold Corp.  
Ursa Project  
Yukon, Canada

VTEM System: VTEM25-Terrain  
Job Number: GL210208  
Resistivity Depth Image (RDI)  
Flown by Geotech Ltd.  
Processed by Geotech Ltd.  
270 Industrial Parkway South  
Aurora, Ontario, Canada, L4G 3T9  
www.geotech.ca

2021/11/16



# Resistivity Depth Image (RDI) for Line 1160

dB/dt Time Constant (Tau)

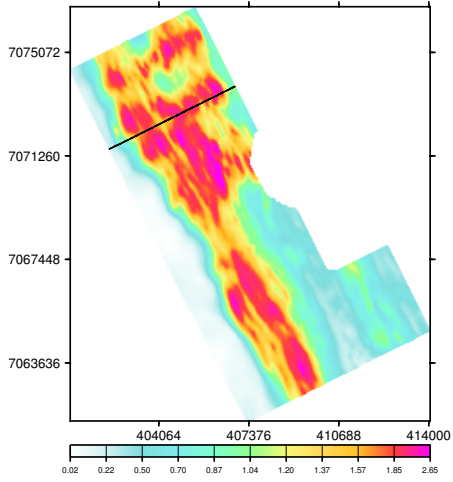

Calculated Vertical Gradient (CVG)

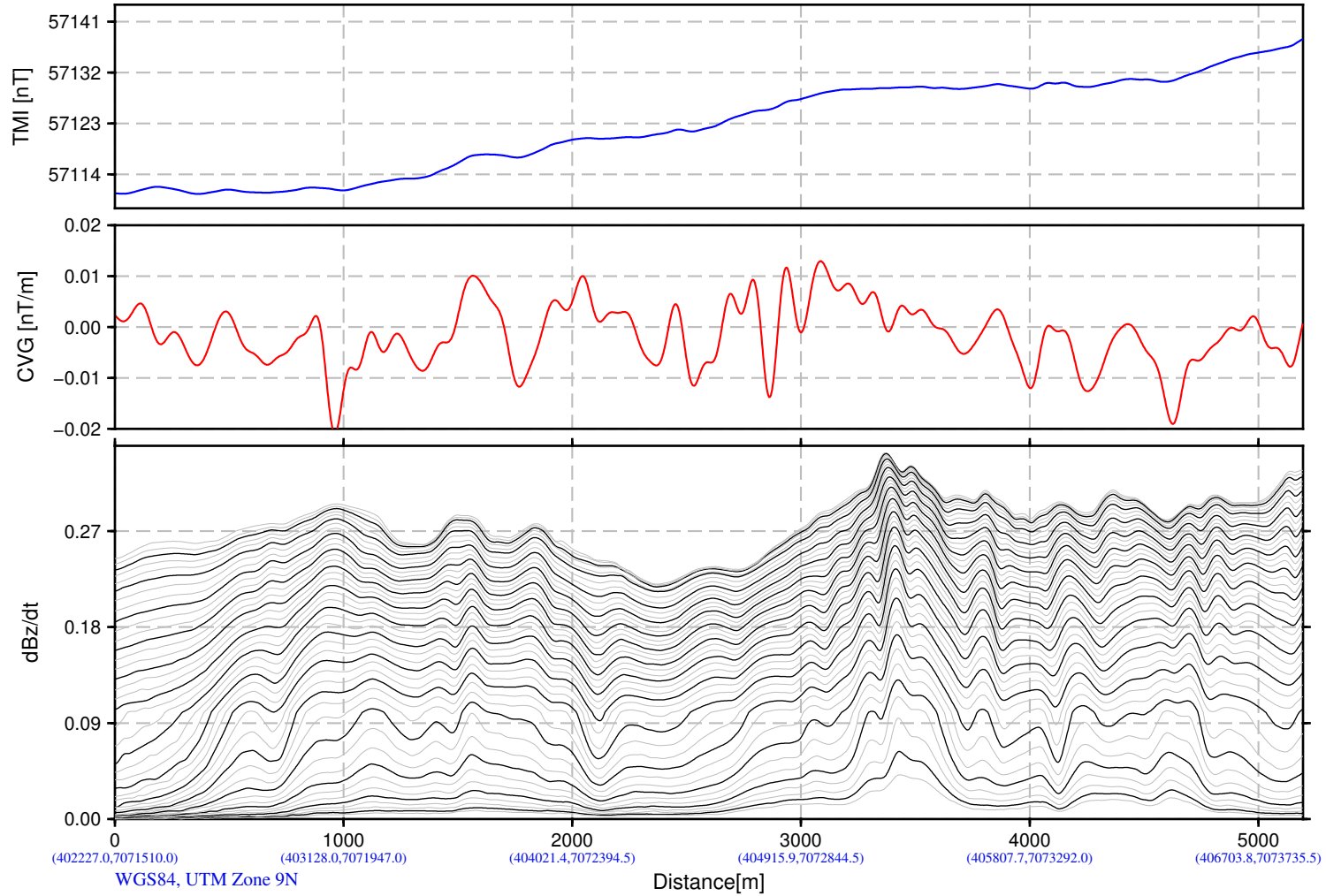
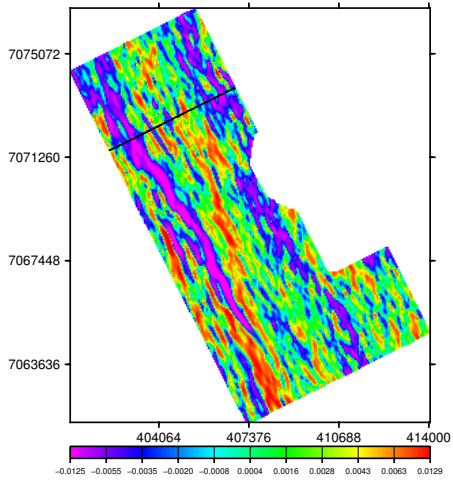

(402227.0,7071510.0) (403128.0,7071947.0) (404021.4,7072394.5) (404915.9,7072844.5) (405807.7,7073292.0) (406703.8,7073735.5)  
WGS84, UTM Zone 9N

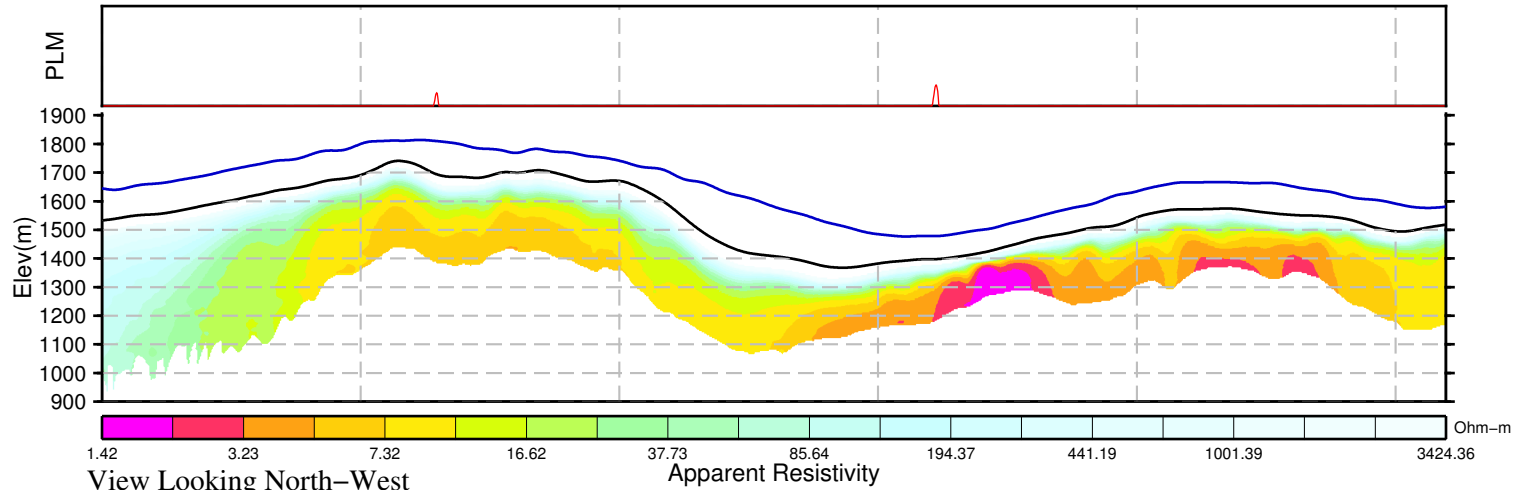

View Looking North-West

Snowline Gold Corp.  
Ursa Project  
Yukon, Canada

VTEM System: VTEM25-Terrain  
Job Number: GL210208  
Resistivity Depth Image (RDI)  
Flown by Geotech Ltd.  
Processed by Geotech Ltd.  
270 Industrial Parkway South  
Aurora, Ontario, Canada, L4G 3T9  
www.geotech.ca

2021/11/16

# Resistivity Depth Image (RDI) for Line 1170

dB/dt Time Constant (Tau)

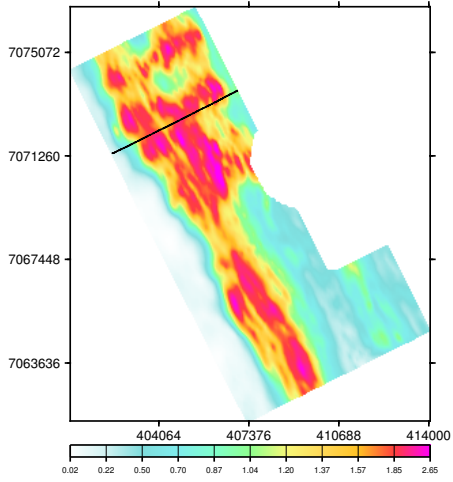

Calculated Vertical Gradient (CVG)

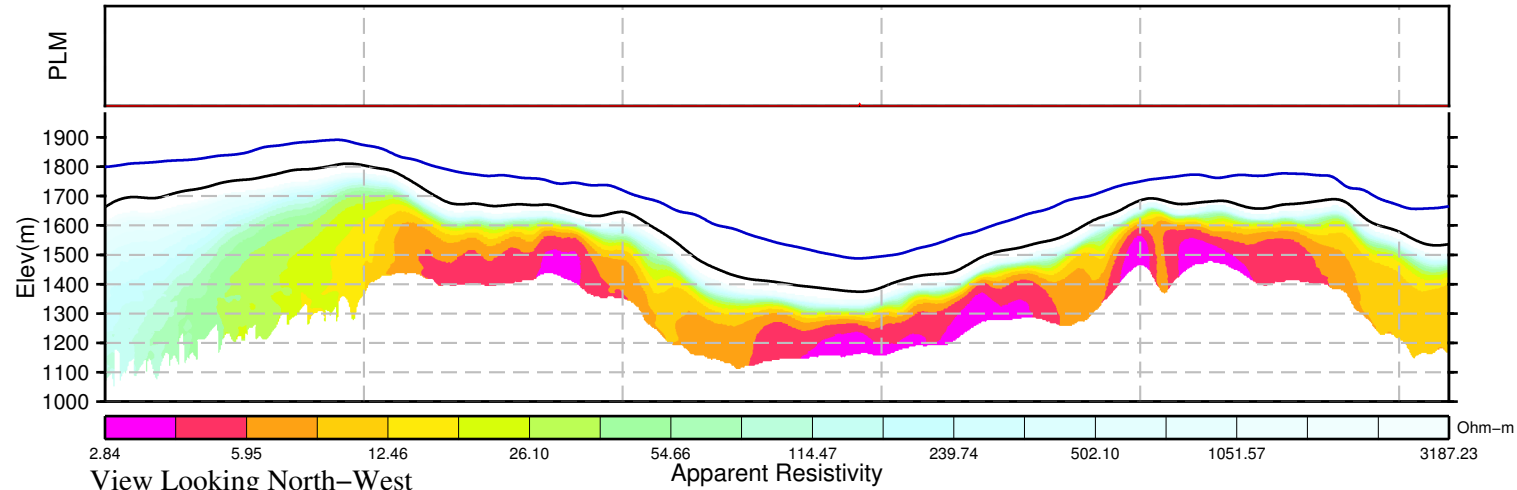
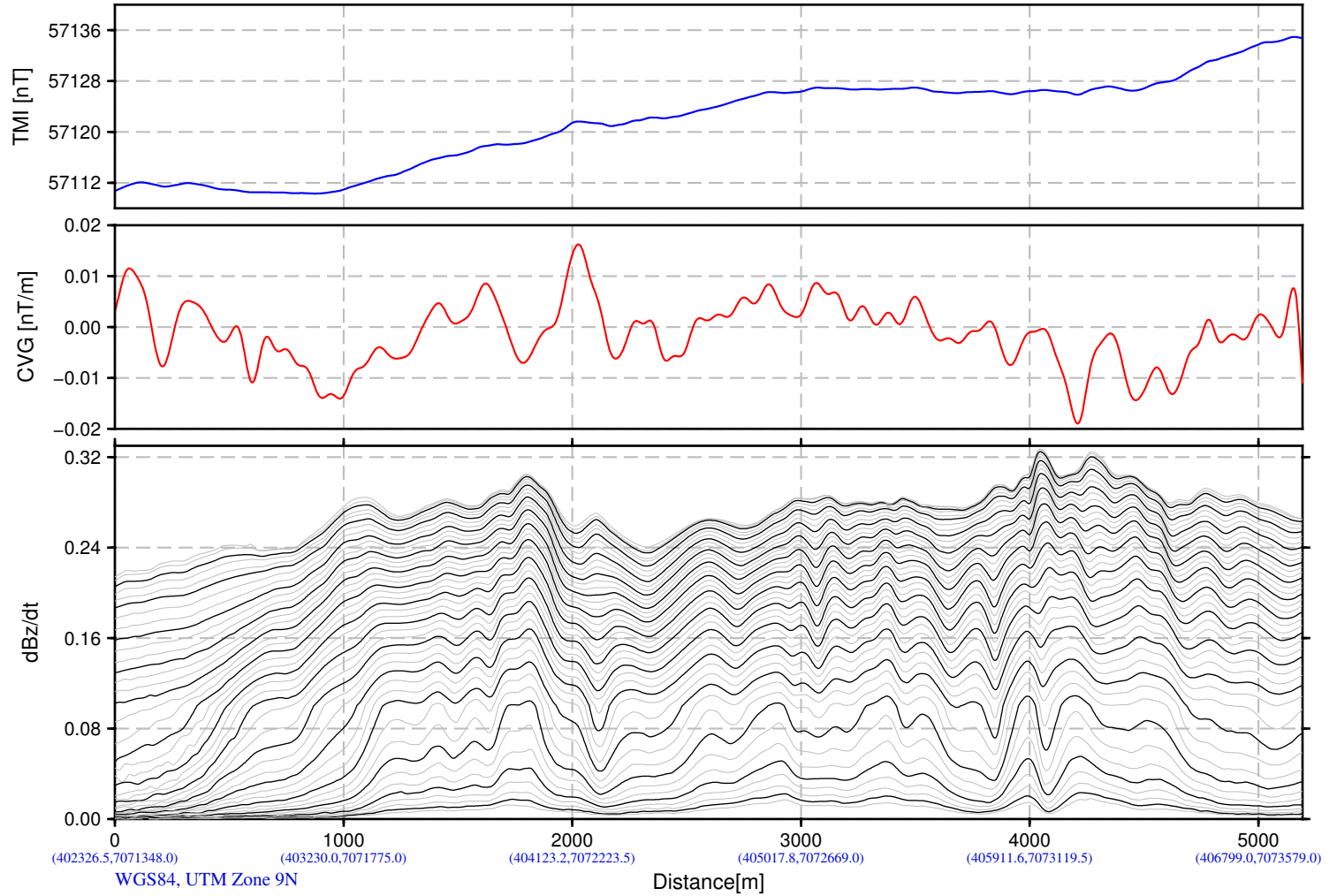
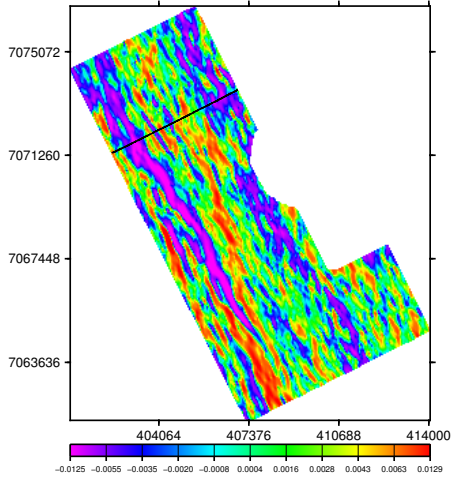

Snowline Gold Corp.  
Ursa Project  
Yukon, Canada

VTEM System: VTEM25-Terrain  
Job Number: GL210208  
Resistivity Depth Image (RDI)  
Flown by Geotech Ltd.  
Processed by Geotech Ltd.  
270 Industrial Parkway South  
Aurora, Ontario, Canada, L4G 3T9  
www.geotech.ca

2021/11/16

View Looking North-West

Apparent Resistivity

Ohm-m

# Resistivity Depth Image (RDI) for Line 1180

dB/dt Time Constant (Tau)

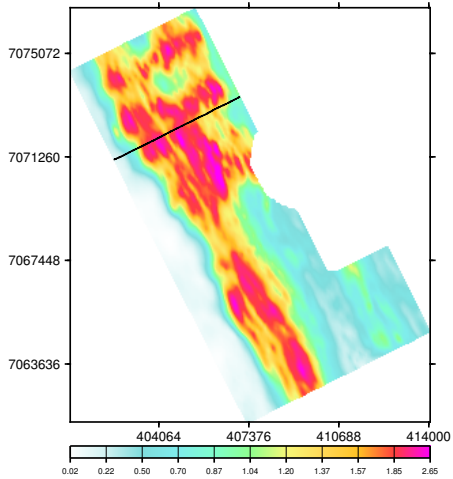

Calculated Vertical Gradient (CVG)

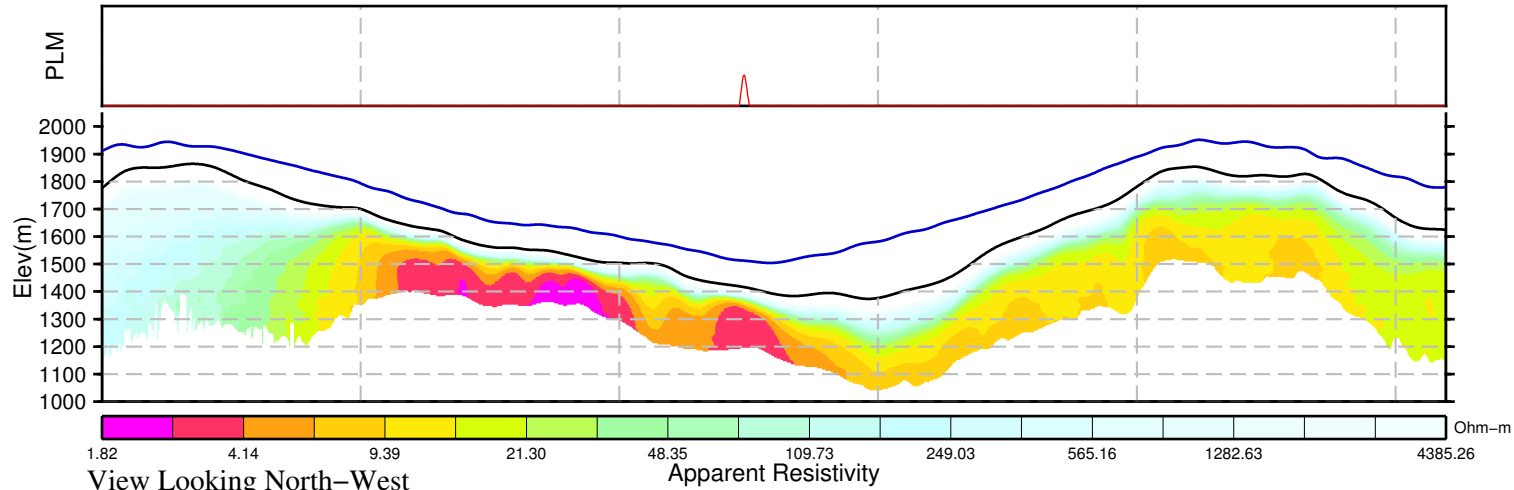
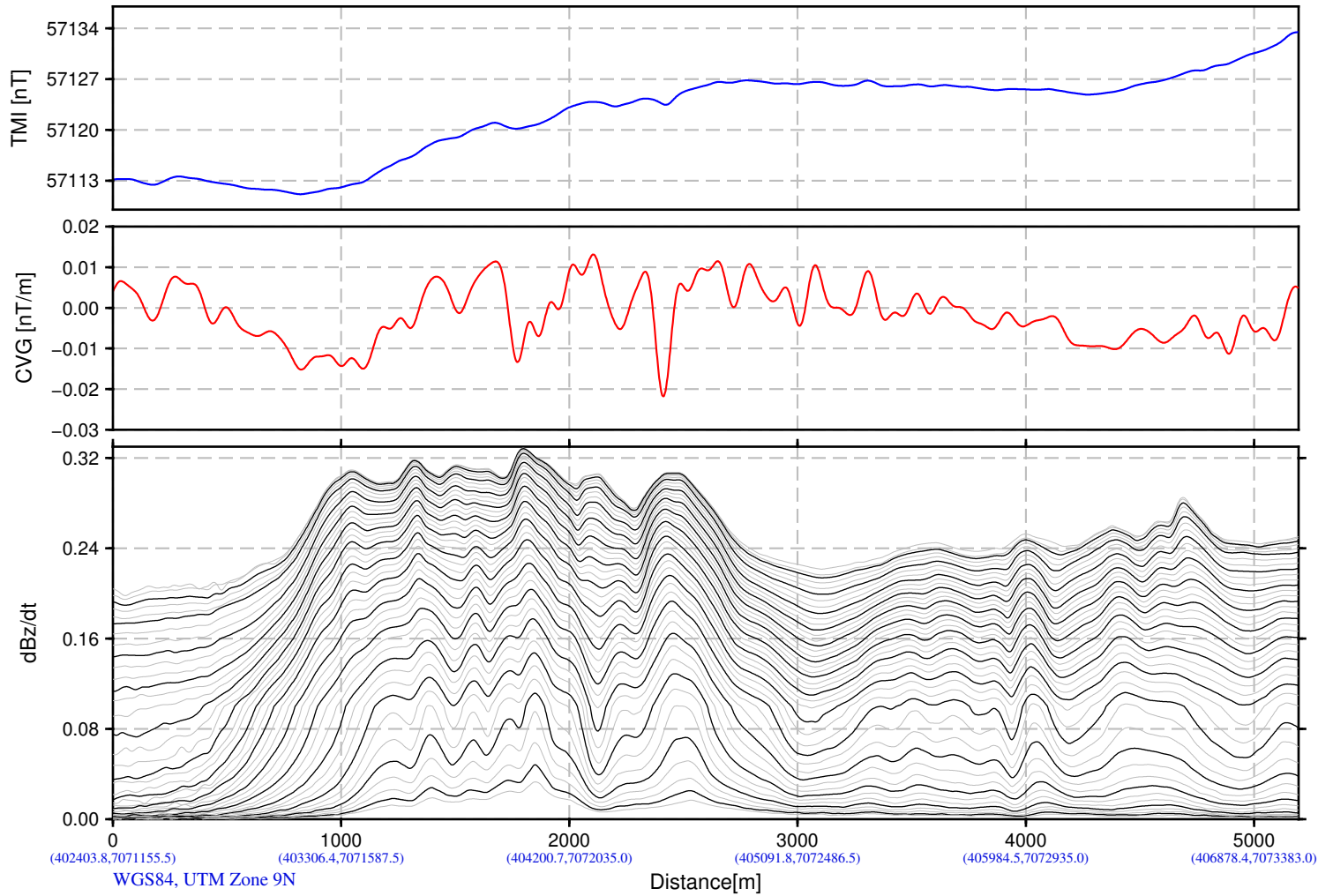
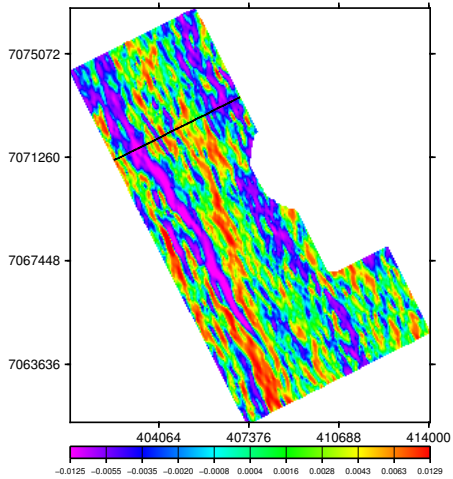

Snowline Gold Corp.  
Ursa Project  
Yukon, Canada

VTEM System: VTEM25-Terrain  
Job Number: GL210208  
Resistivity Depth Image (RDI)  
Flown by Geotech Ltd.  
Processed by Geotech Ltd.  
270 Industrial Parkway South  
Aurora, Ontario, Canada, L4G 3T9  
www.geotech.ca

2021/11/16

View Looking North-West

Apparent Resistivity

Ohm-m



# Resistivity Depth Image (RDI) for Line 1190

dB/dt Time Constant (Tau)

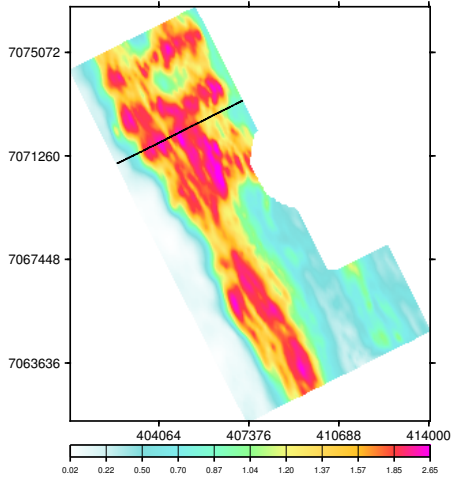

Calculated Vertical Gradient (CVG)

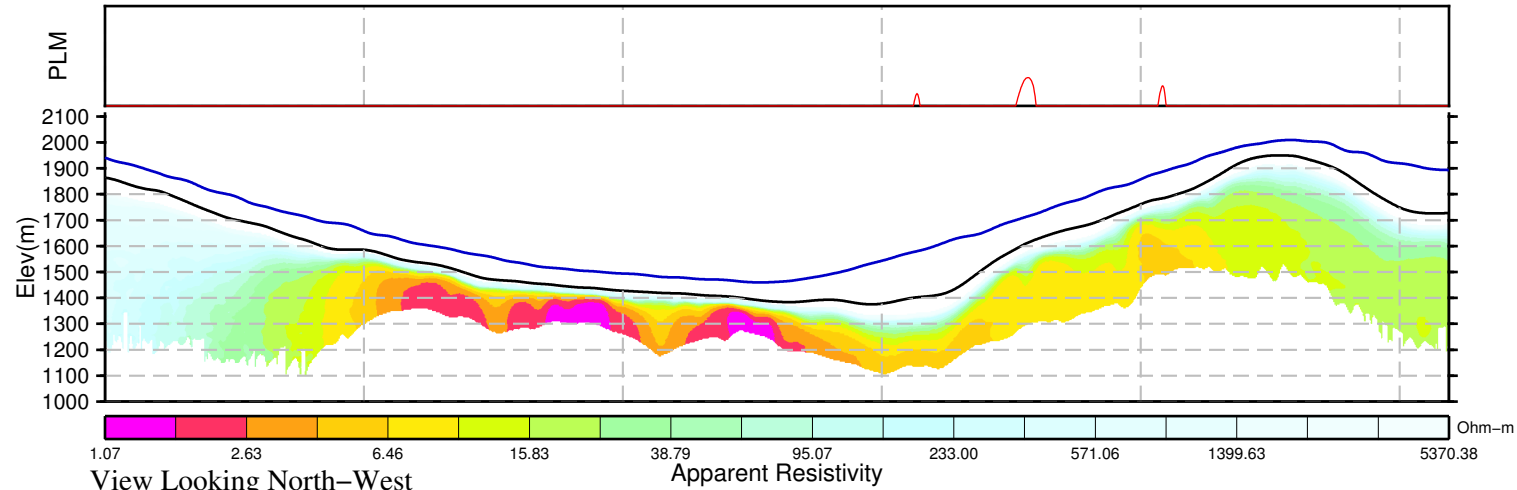
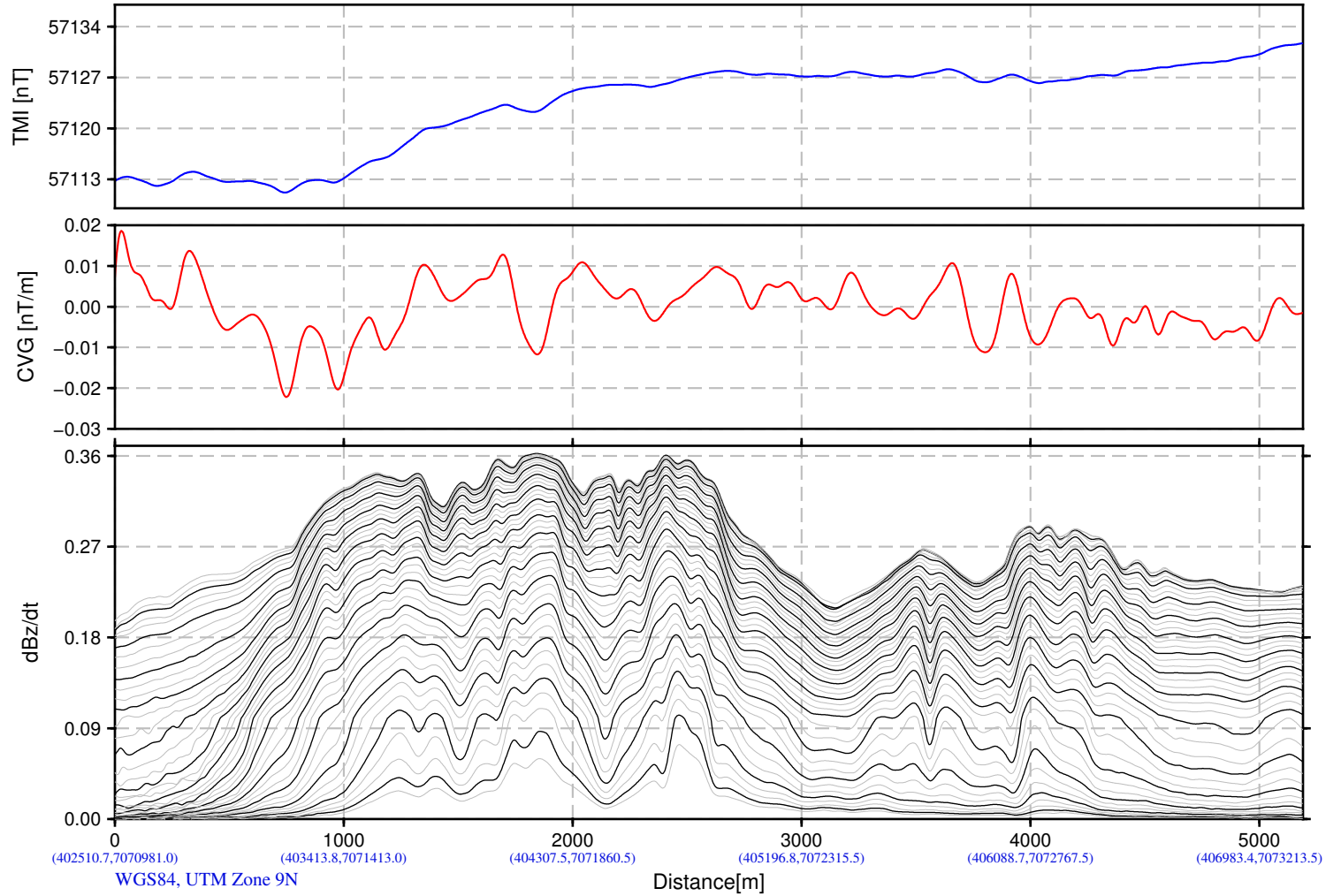
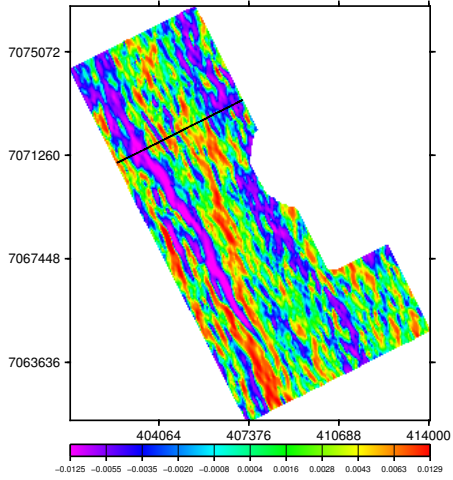

Snowline Gold Corp.  
Ursa Project  
Yukon, Canada

VTEM System: VTEM25-Terrain  
Job Number: GL210208  
Resistivity Depth Image (RDI)  
Flown by Geotech Ltd.  
Processed by Geotech Ltd.  
270 Industrial Parkway South  
Aurora, Ontario, Canada, L4G 3T9  
www.geotech.ca

2021/11/16

View Looking North-West

Apparent Resistivity

Ohm-m

# Resistivity Depth Image (RDI) for Line 1200

dB/dt Time Constant (Tau)

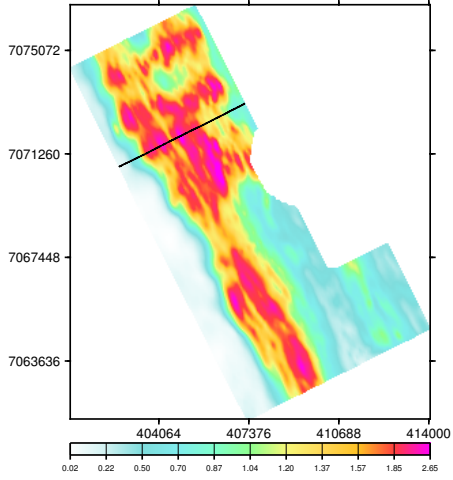

Calculated Vertical Gradient (CVG)

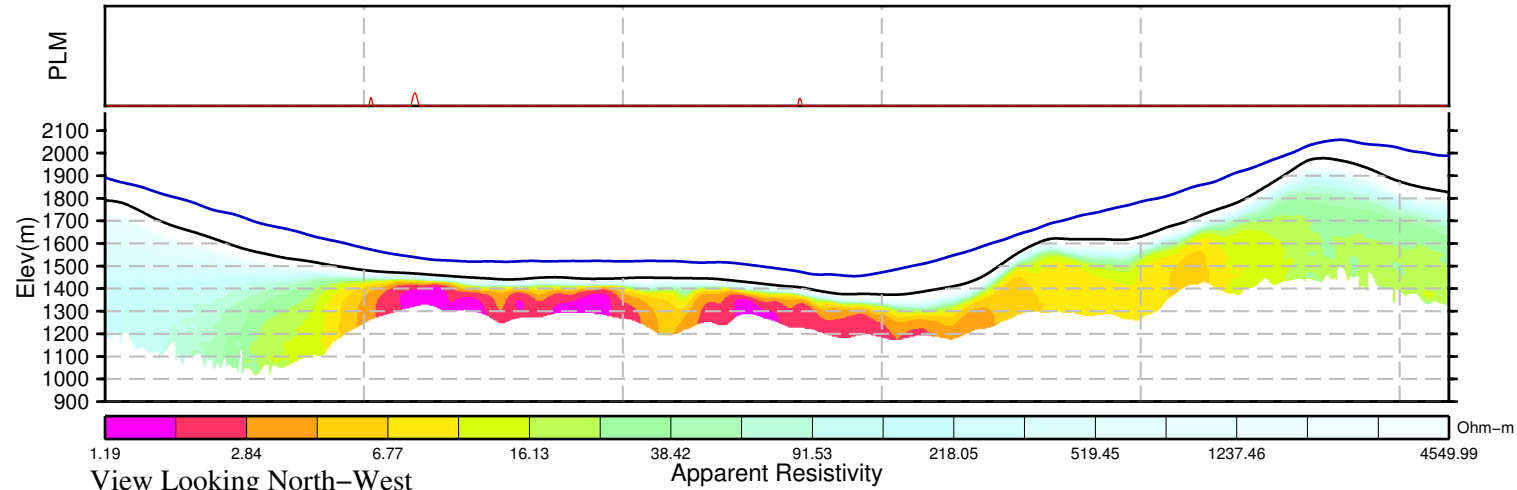
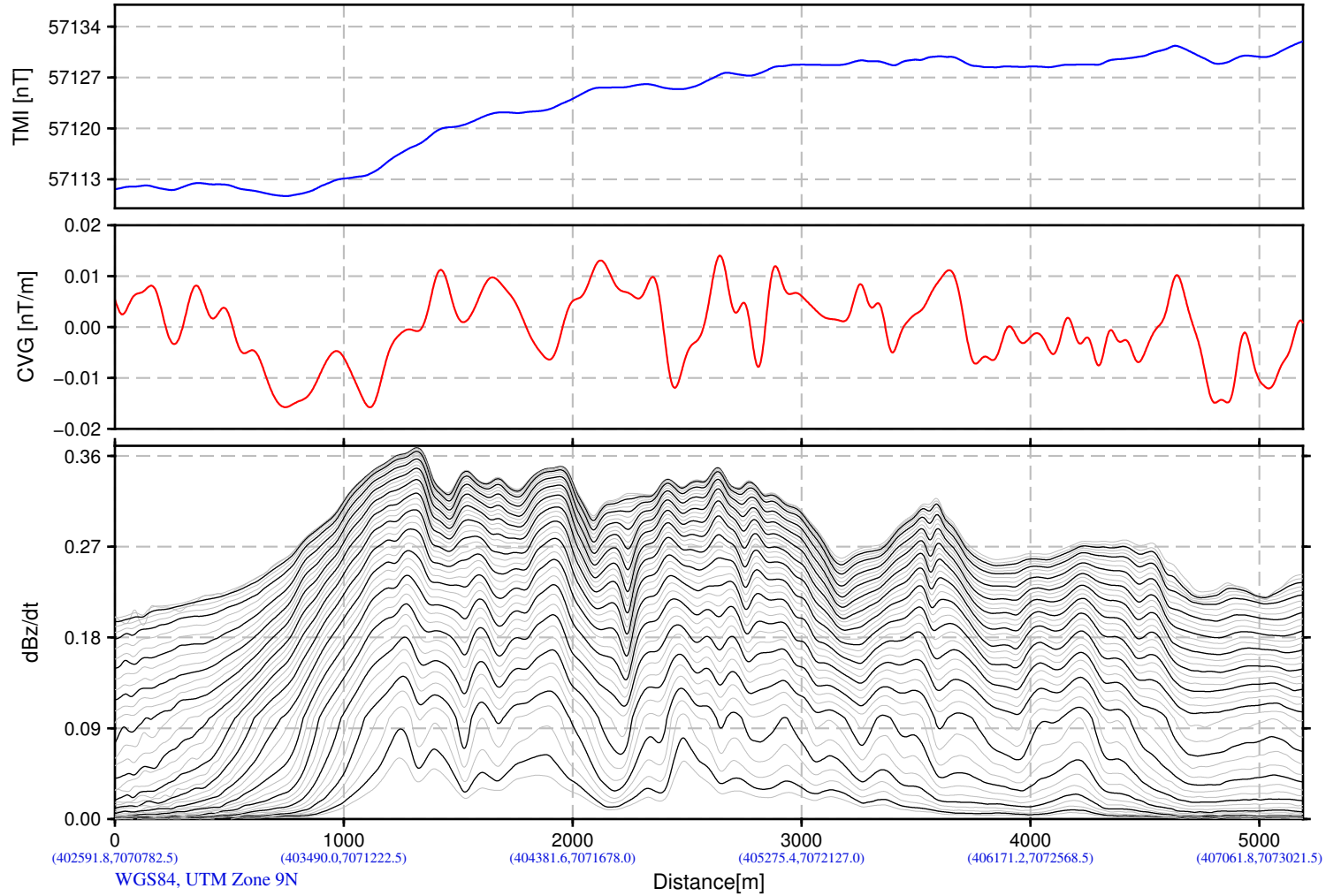
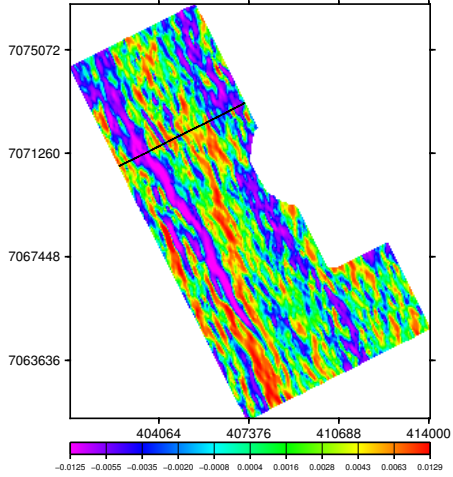

Snowline Gold Corp.  
Ursa Project  
Yukon, Canada

VTEM System: VTEM25-Terrain  
Job Number: GL210208  
Resistivity Depth Image (RDI)  
Flown by Geotech Ltd.  
Processed by Geotech Ltd.  
270 Industrial Parkway South  
Aurora, Ontario, Canada, L4G 3T9  
www.geotech.ca

2021/11/16

# Resistivity Depth Image (RDI) for Line 1210

dB/dt Time Constant (Tau)

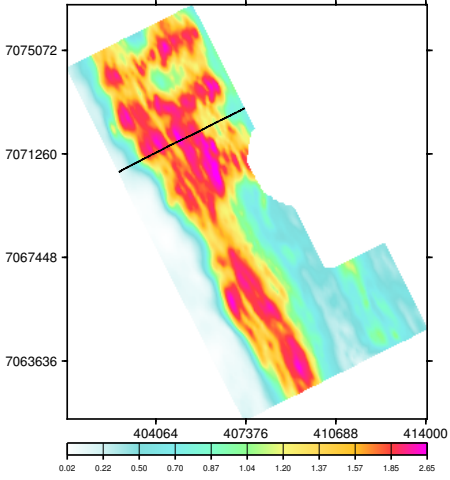

Calculated Vertical Gradient (CVG)

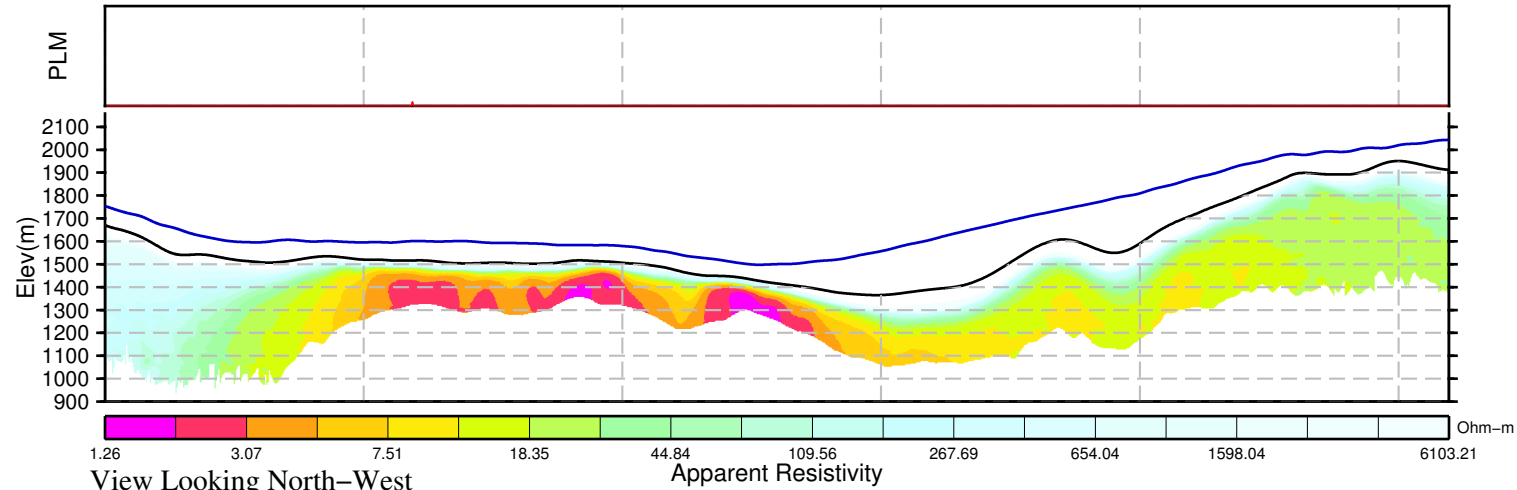
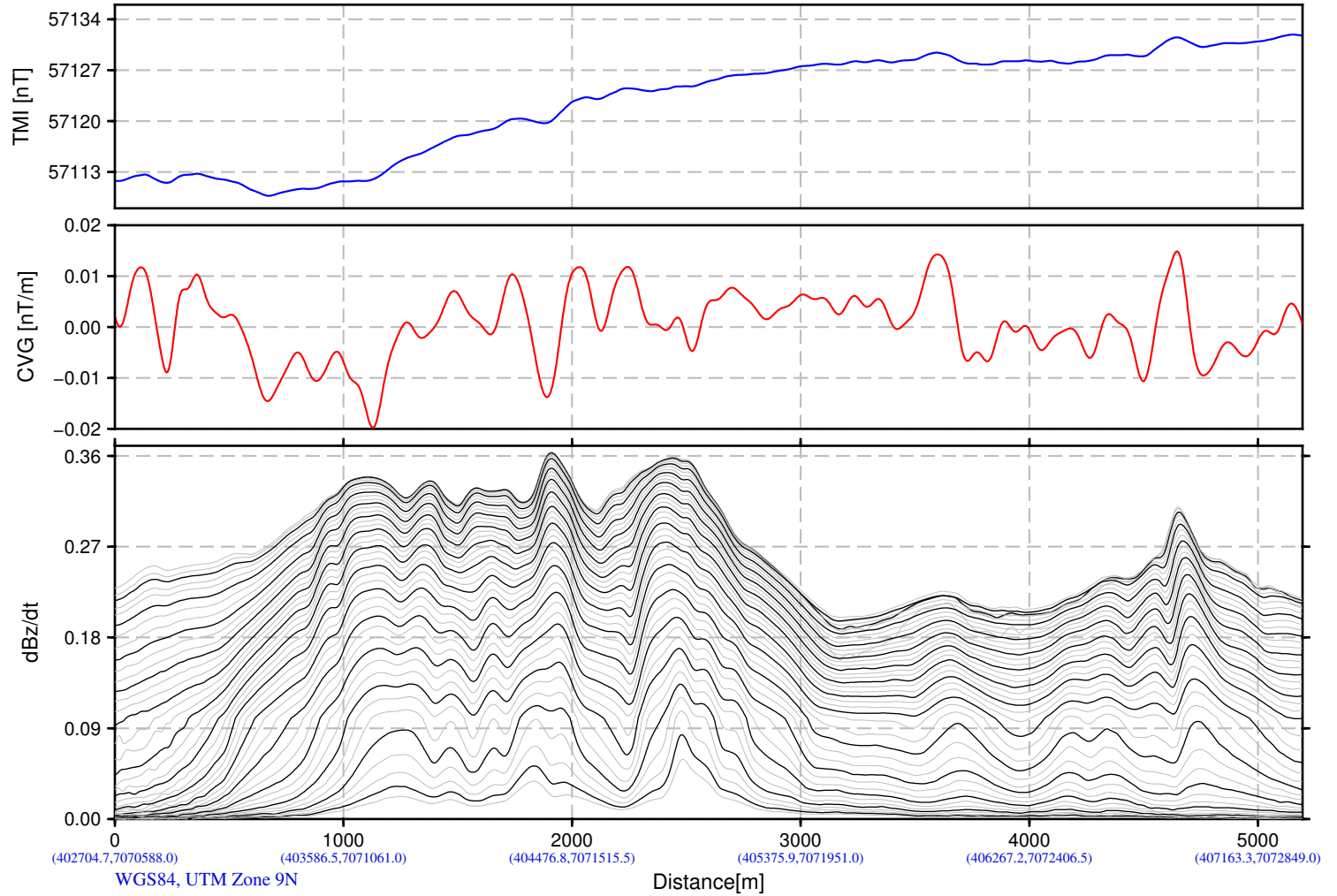
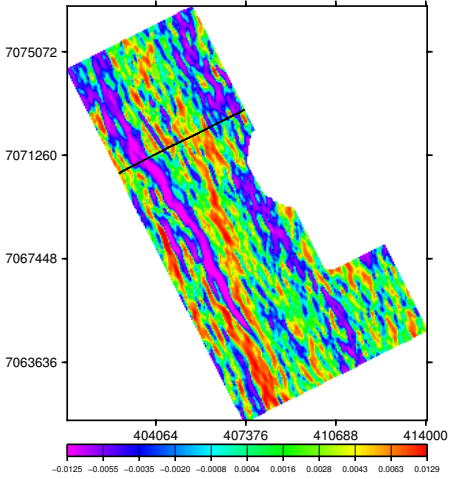

Snowline Gold Corp.  
Ursa Project  
Yukon, Canada

VTEM System: VTEM25-Terrain  
Job Number: GL210208  
Resistivity Depth Image (RDI)  
Flown by Geotech Ltd.  
Processed by Geotech Ltd.  
270 Industrial Parkway South  
Aurora, Ontario, Canada, L4G 3T9  
www.geotech.ca

2021/11/16



# Resistivity Depth Image (RDI) for Line 1220

dB/dt Time Constant (Tau)

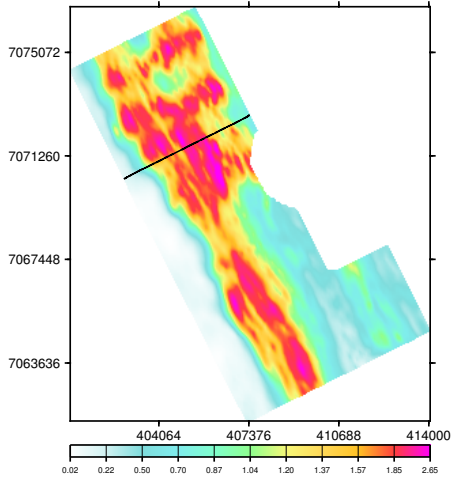

Calculated Vertical Gradient (CVG)

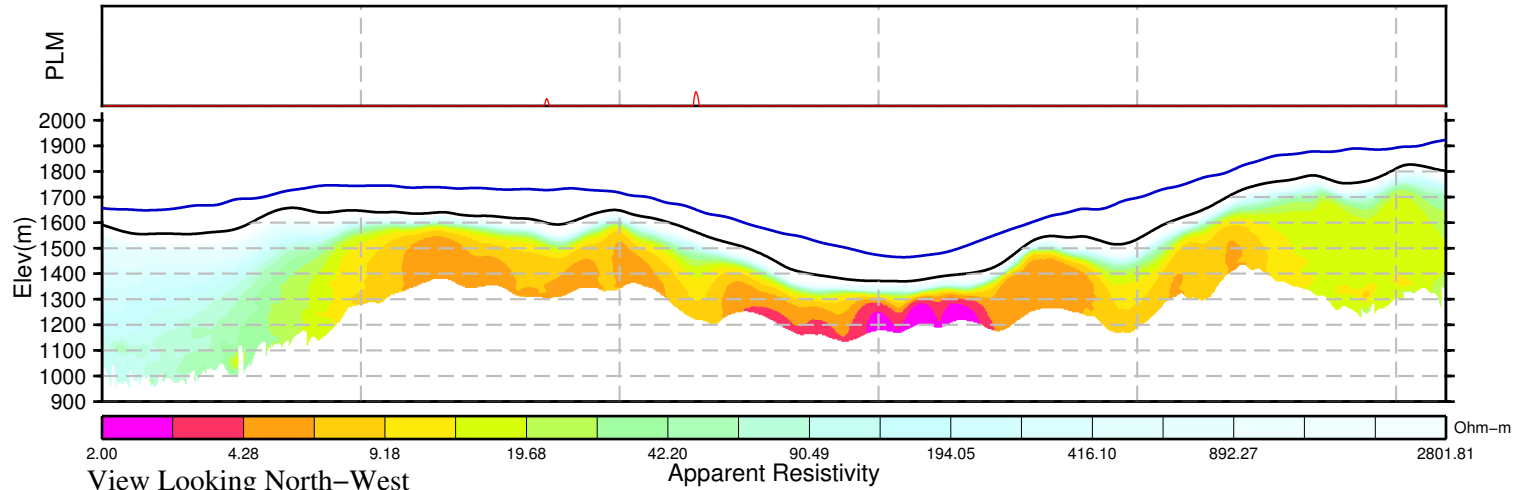
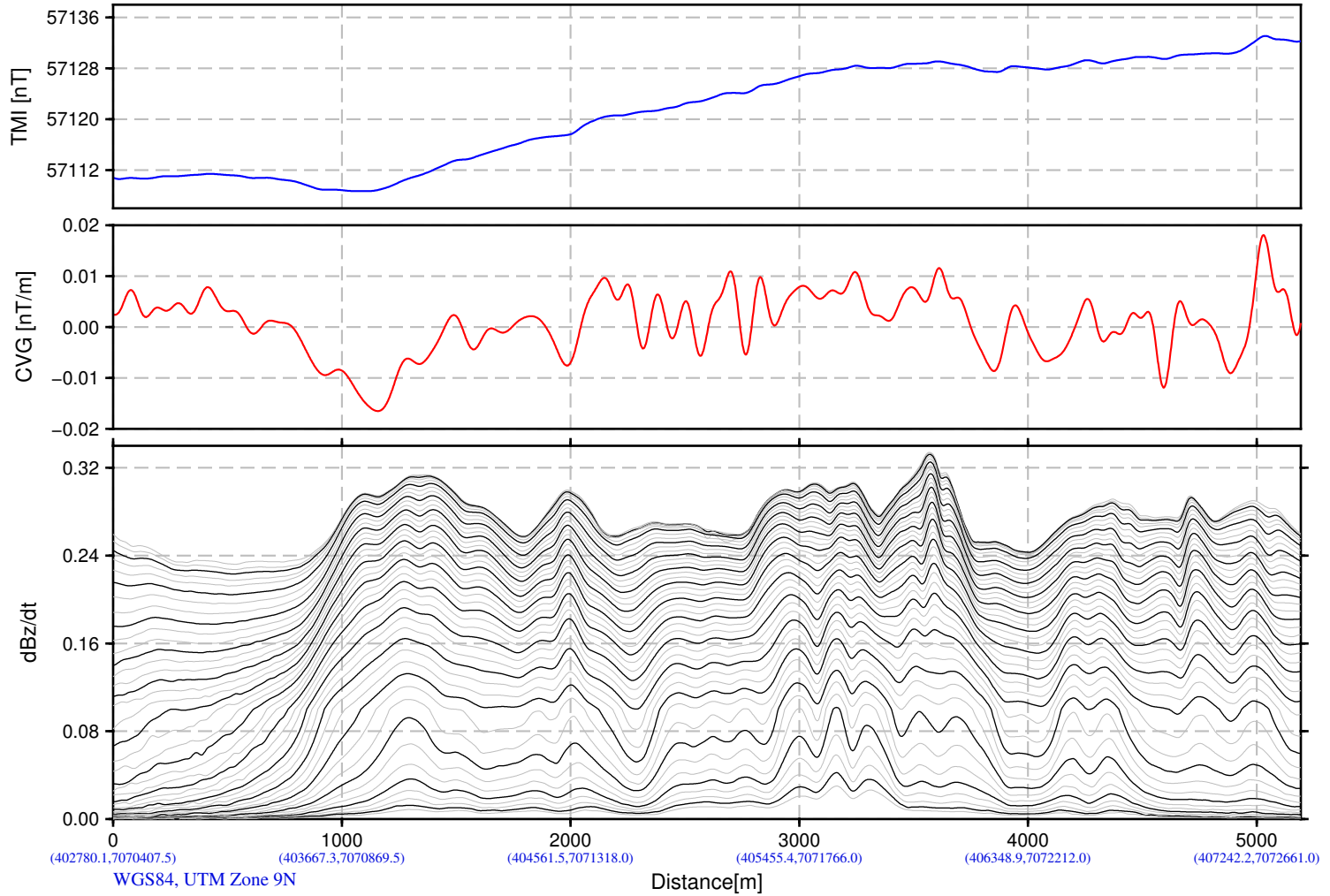
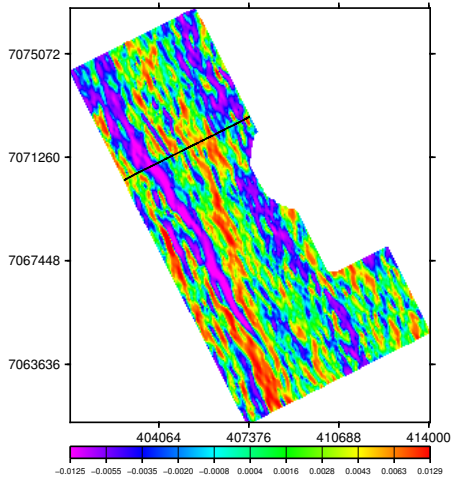

Snowline Gold Corp.  
Ursa Project  
Yukon, Canada

VTEM System: VTEM25-Terrain  
Job Number: GL210208  
Resistivity Depth Image (RDI)  
Flown by Geotech Ltd.  
Processed by Geotech Ltd.  
270 Industrial Parkway South  
Aurora, Ontario, Canada, L4G 3T9  
www.geotech.ca

2021/11/16

# Resistivity Depth Image (RDI) for Line 1230

dB/dt Time Constant (Tau)

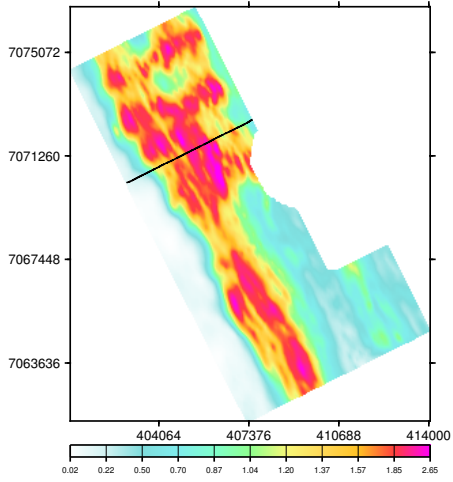

Calculated Vertical Gradient (CVG)

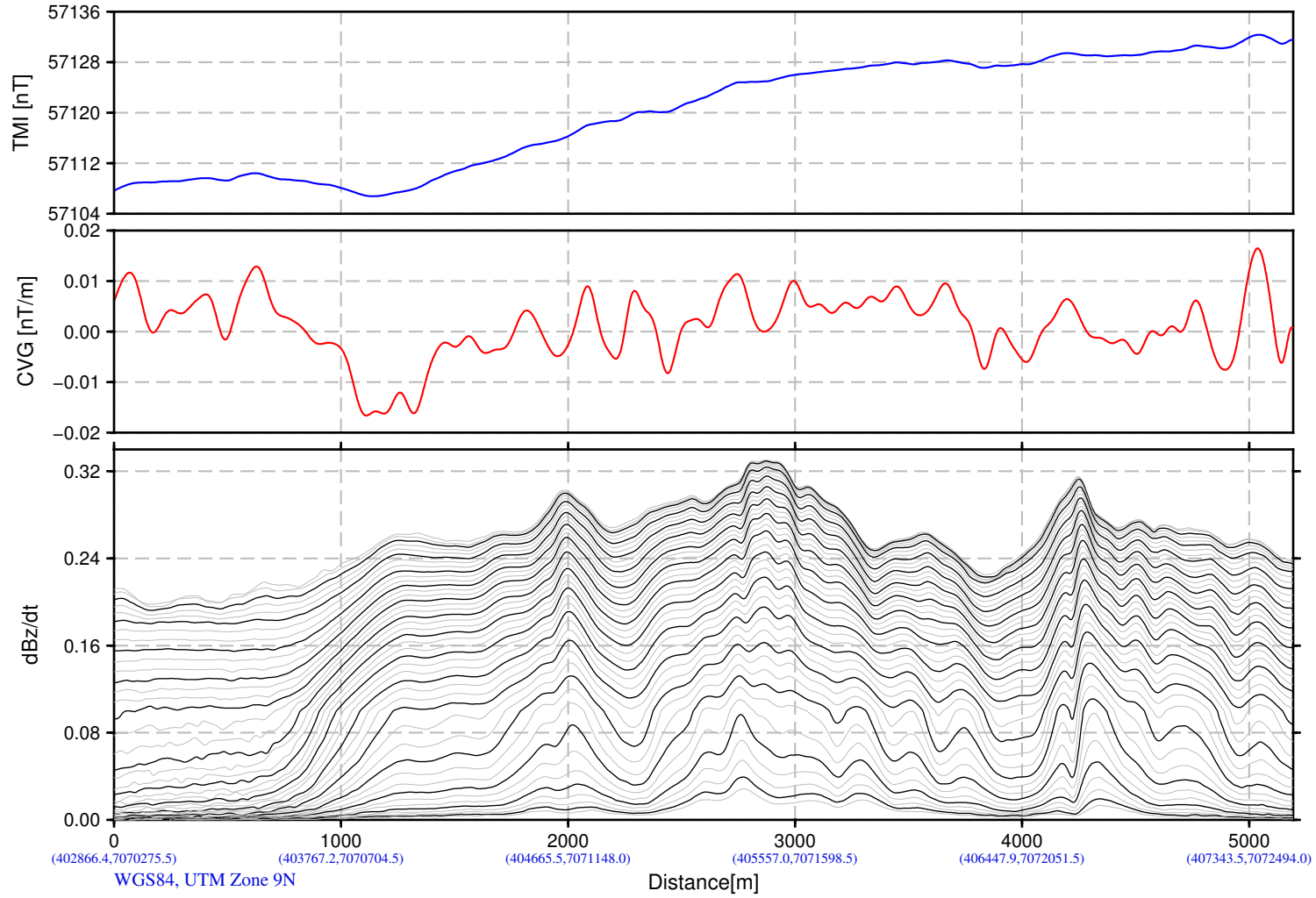
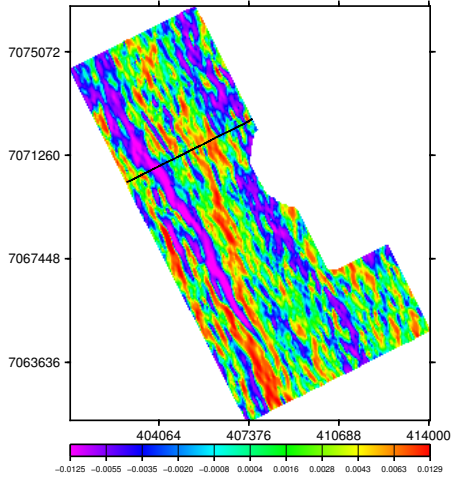

WGS84, UTM Zone 9N

Distance [m]

(402866.4, 7070275.5)    (403767.2, 7070704.5)    (404665.5, 7071148.0)    (405557.0, 7071598.5)    (406447.9, 7072051.5)    (407343.5, 7072494.0)

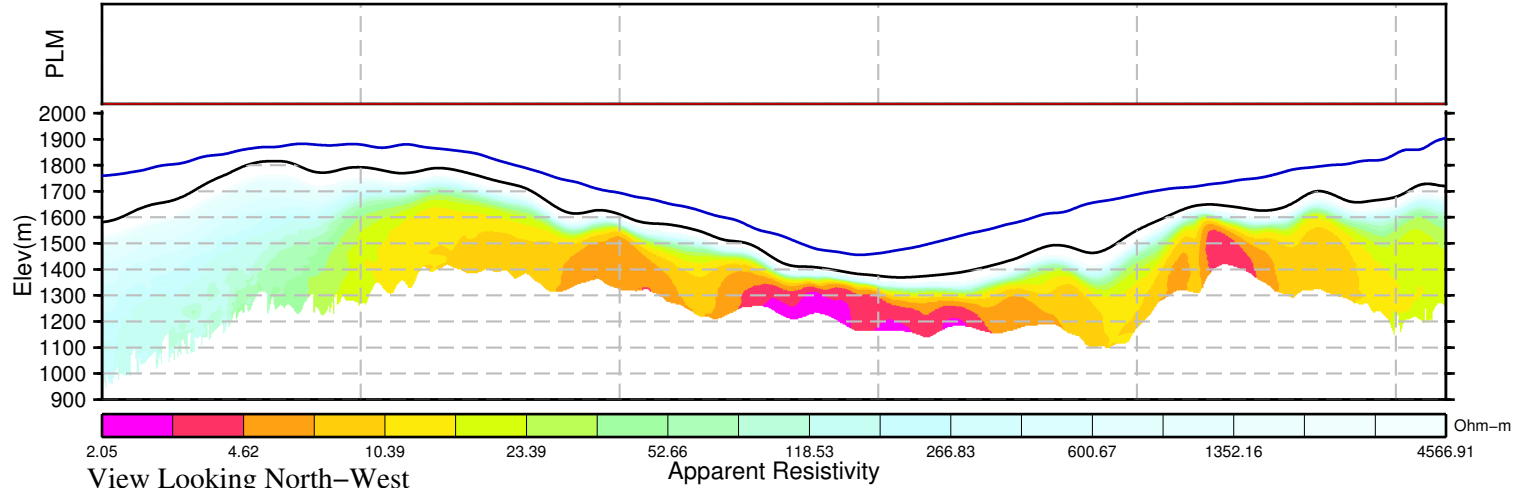

View Looking North-West

Apparent Resistivity

Ohm-m

Snowline Gold Corp.  
Ursa Project  
Yukon, Canada

VTEM System: VTEM25-Terrain  
Job Number: GL210208  
Resistivity Depth Image (RDI)  
Flown by Geotech Ltd.  
Processed by Geotech Ltd.  
270 Industrial Parkway South  
Aurora, Ontario, Canada, L4G 3T9  
www.geotech.ca

2021/11/16

# Resistivity Depth Image (RDI) for Line 1240

dB/dt Time Constant (Tau)

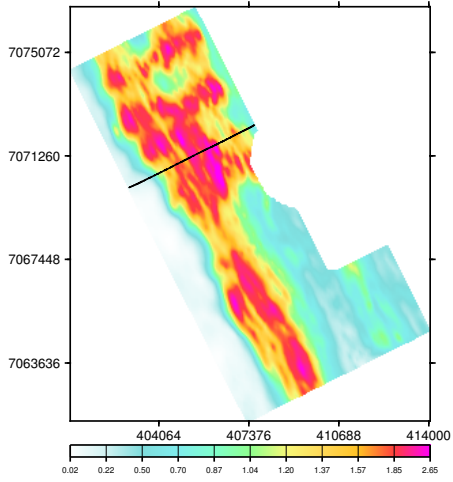

Calculated Vertical Gradient (CVG)

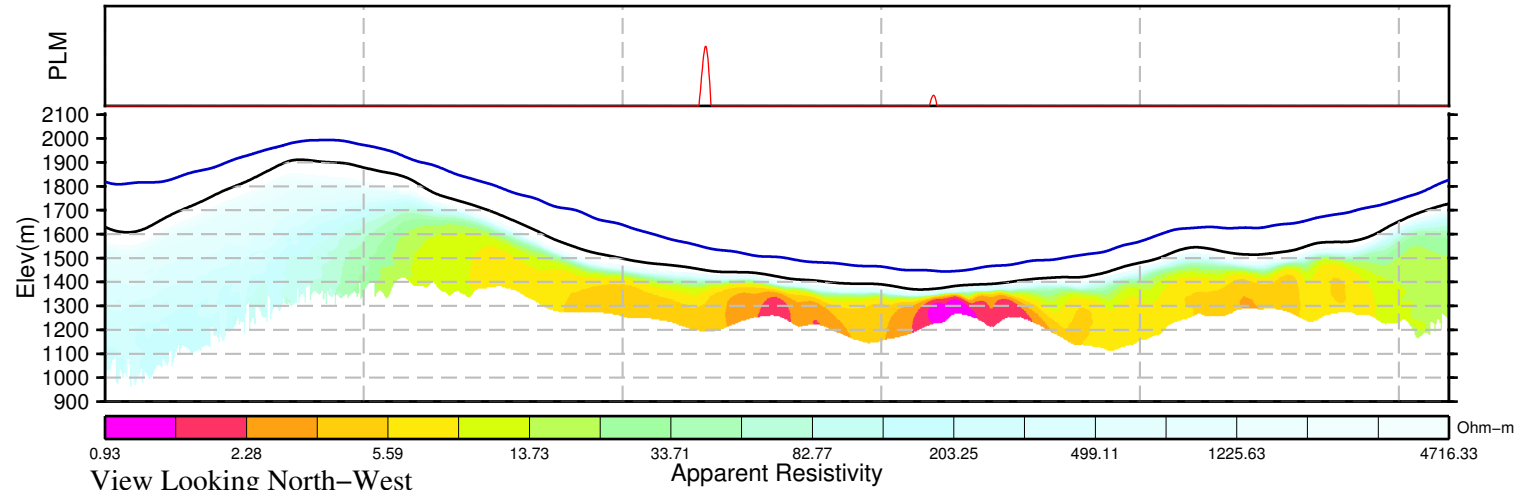
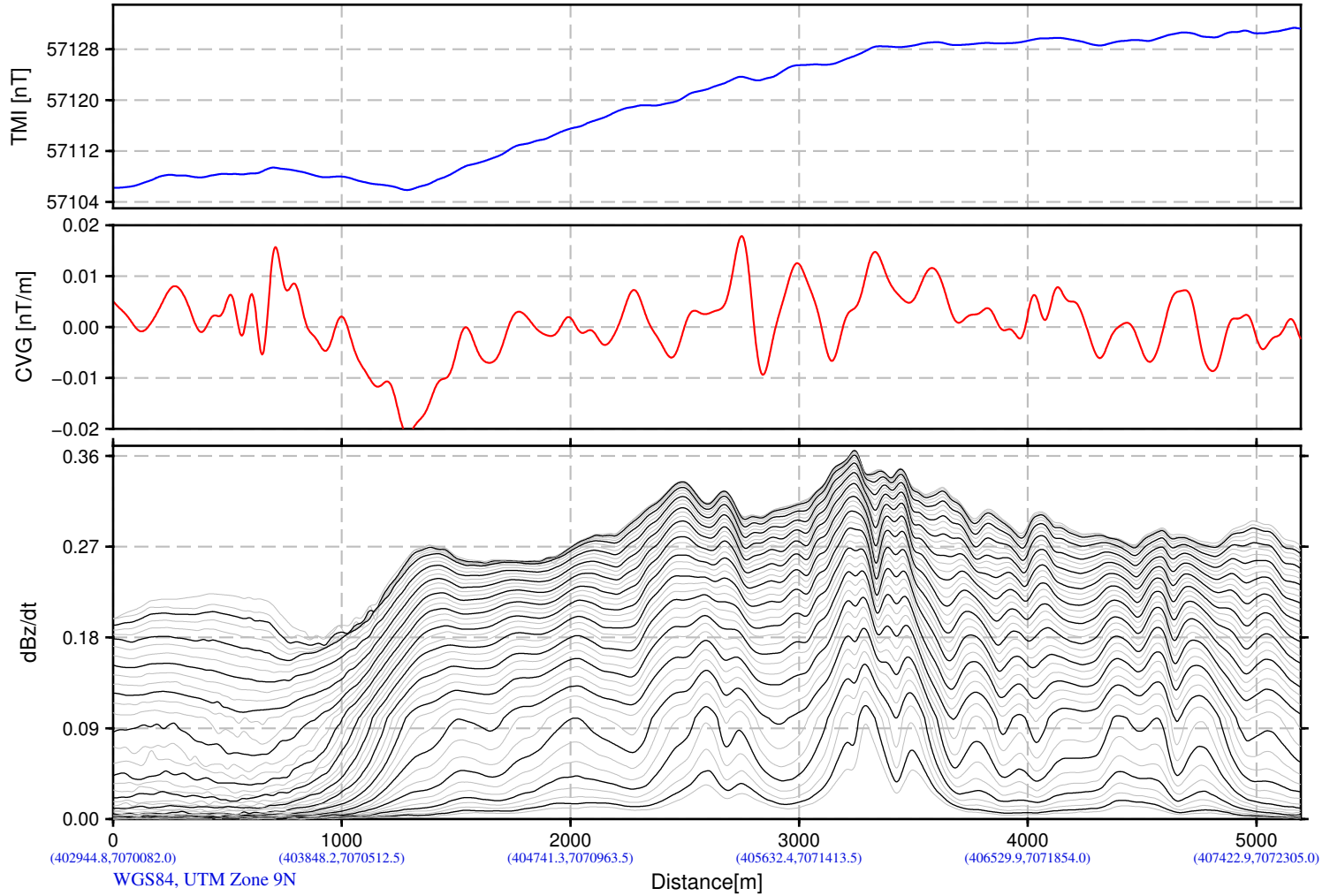
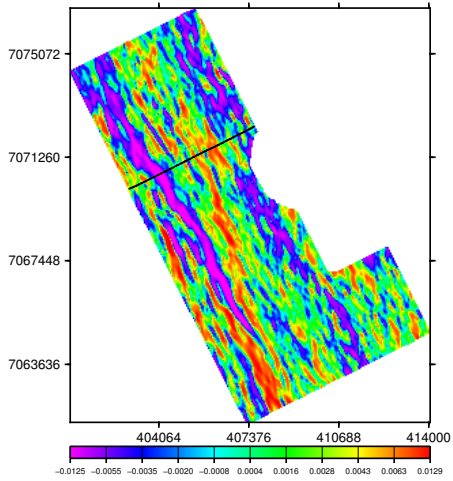

Snowline Gold Corp.  
Ursa Project  
Yukon, Canada

VTEM System: VTEM25-Terrain  
Job Number: GL210208  
Resistivity Depth Image (RDI)  
Flown by Geotech Ltd.  
Processed by Geotech Ltd.  
270 Industrial Parkway South  
Aurora, Ontario, Canada, L4G 3T9  
www.geotech.ca

2021/11/16

View Looking North-West

Apparent Resistivity

Ohm-m



# Resistivity Depth Image (RDI) for Line 1250

dB/dt Time Constant (Tau)

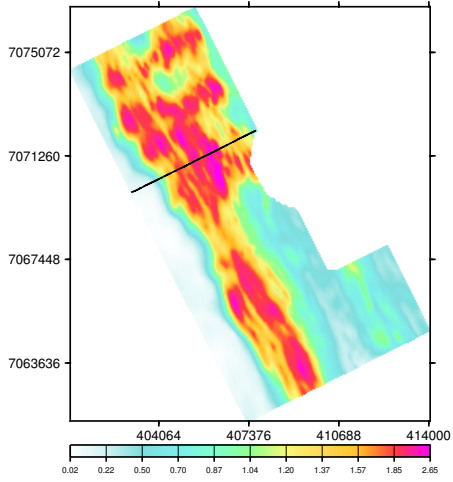

Calculated Vertical Gradient (CVG)

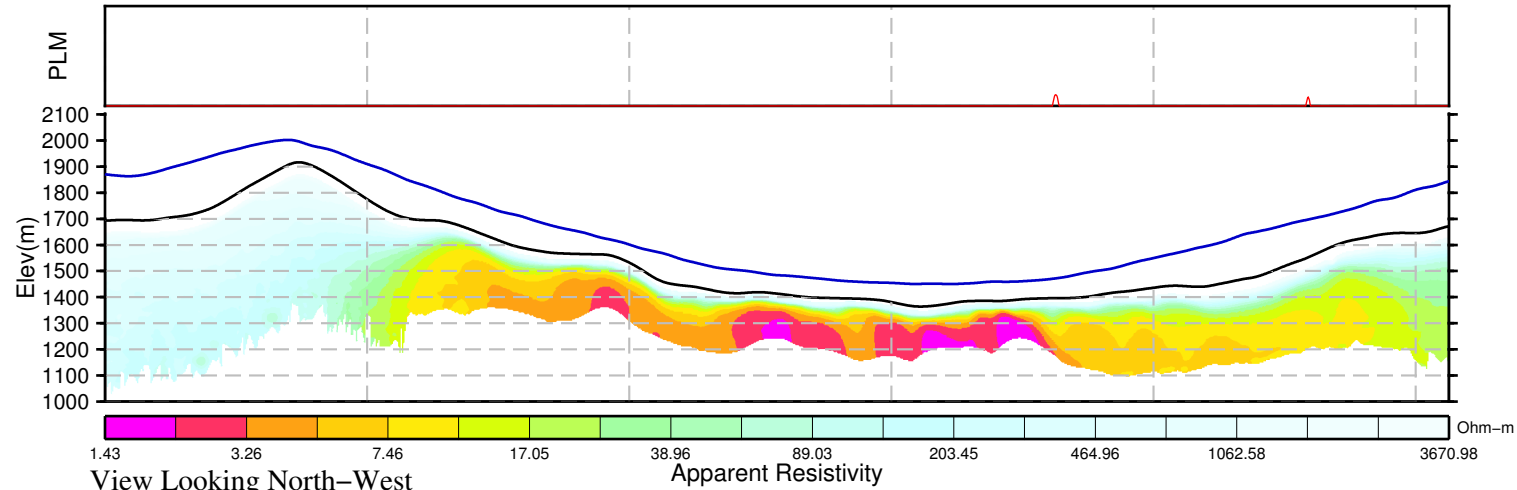
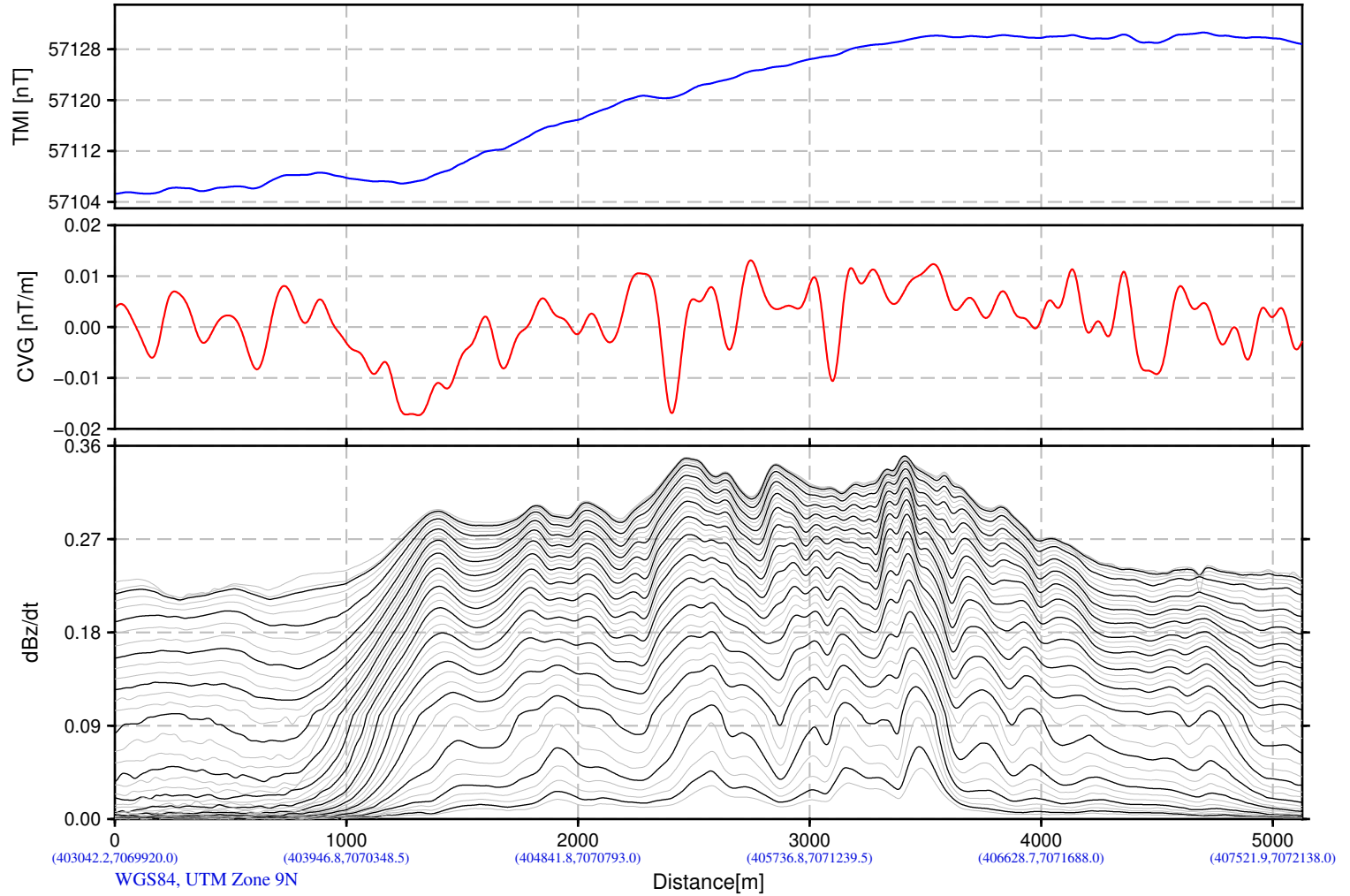
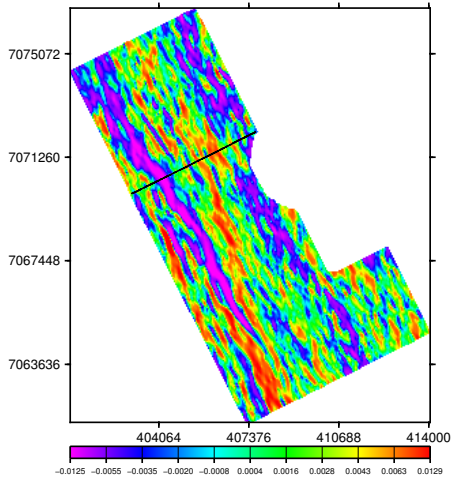

Snowline Gold Corp.  
Ursa Project  
Yukon, Canada

VTEM System: VTEM25-Terrain  
Job Number: GL210208  
Resistivity Depth Image (RDI)  
Flown by Geotech Ltd.  
Processed by Geotech Ltd.  
270 Industrial Parkway South  
Aurora, Ontario, Canada, L4G 3T9  
www.geotech.ca

2021/11/16

# Resistivity Depth Image (RDI) for Line 1260

dB/dt Time Constant (Tau)

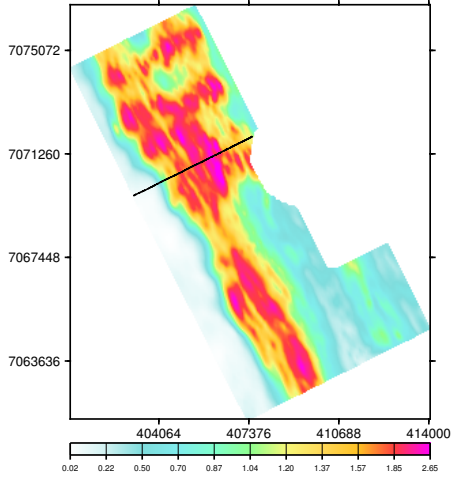

Calculated Vertical Gradient (CVG)

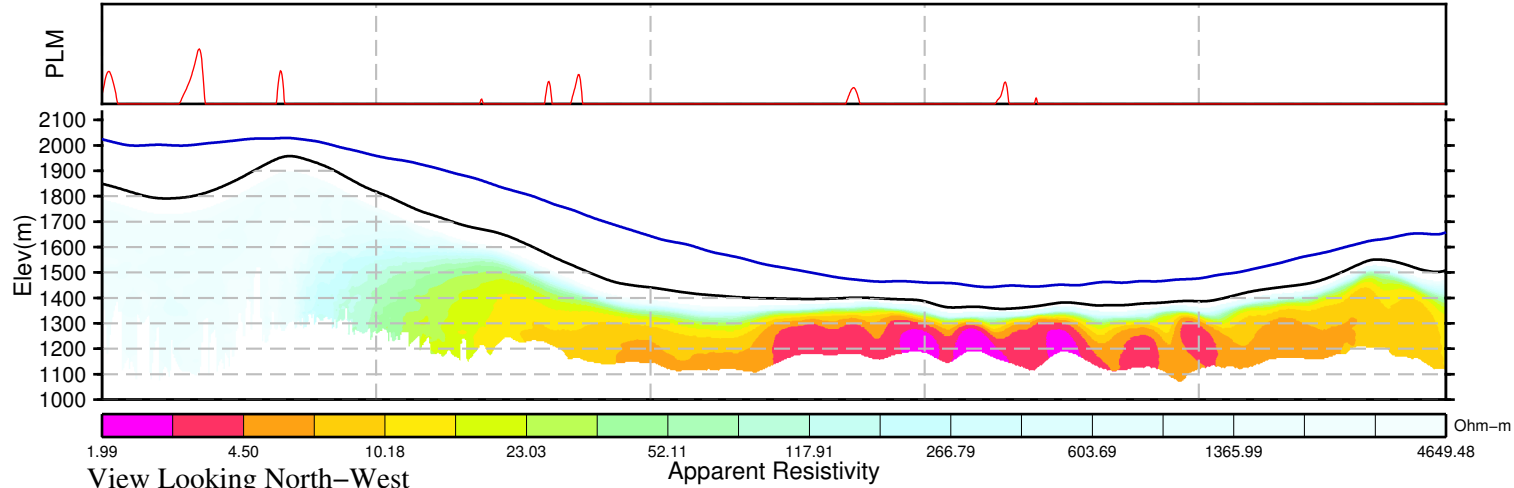
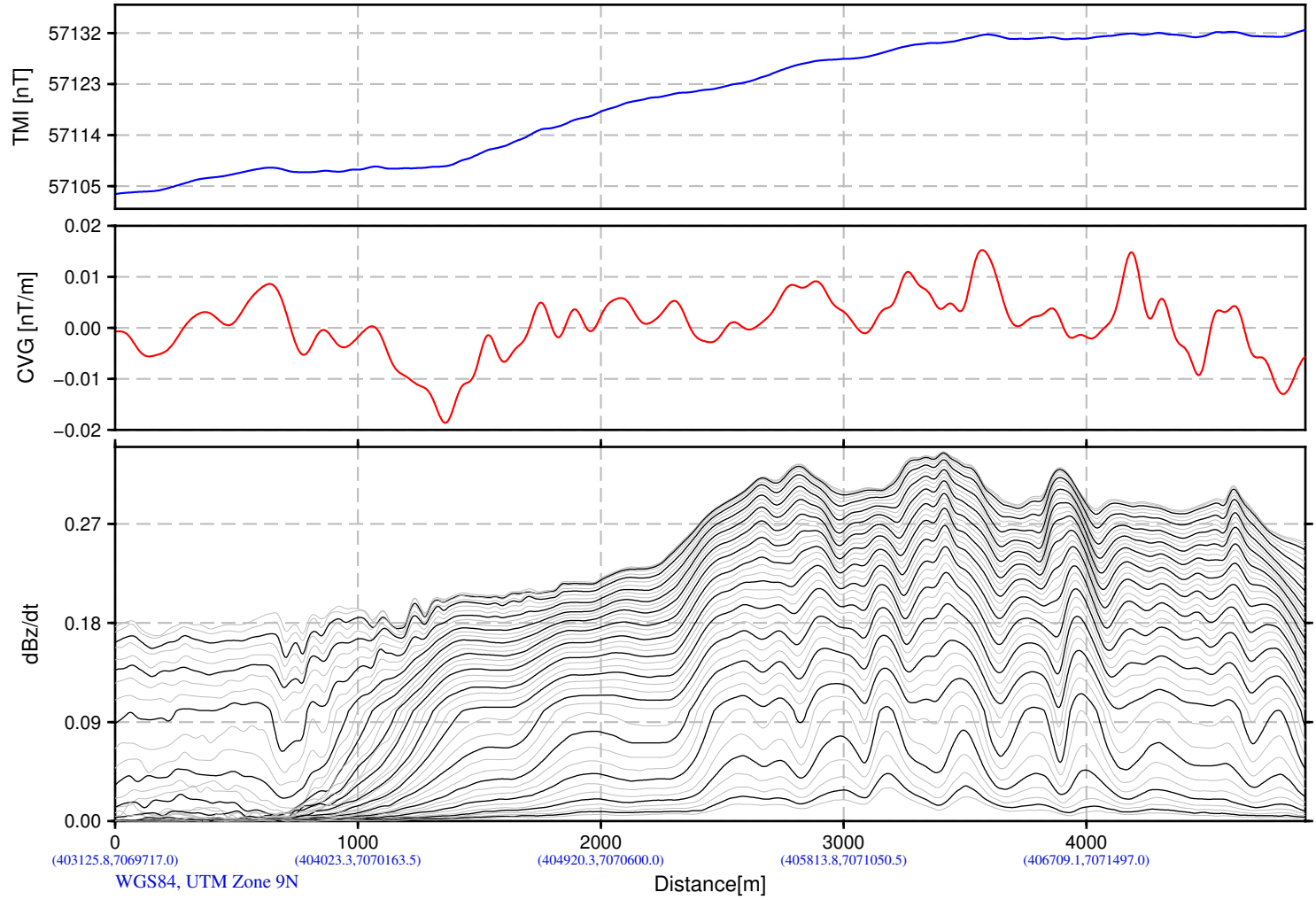
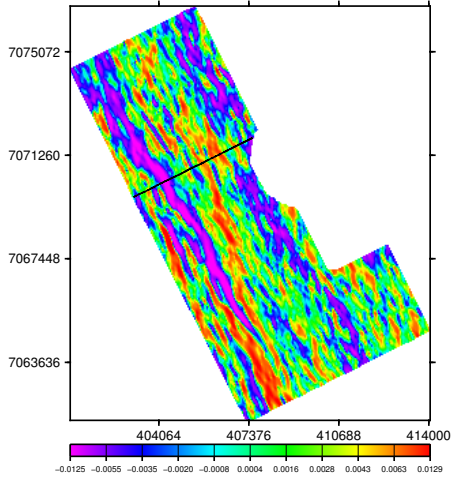

Snowline Gold Corp.  
Ursa Project  
Yukon, Canada

VTEM System: VTEM25-Terrain  
Job Number: GL210208  
Resistivity Depth Image (RDI)  
Flown by Geotech Ltd.  
Processed by Geotech Ltd.  
270 Industrial Parkway South  
Aurora, Ontario, Canada, L4G 3T9  
www.geotech.ca

2021/11/16

# Resistivity Depth Image (RDI) for Line 1270

dB/dt Time Constant (Tau)

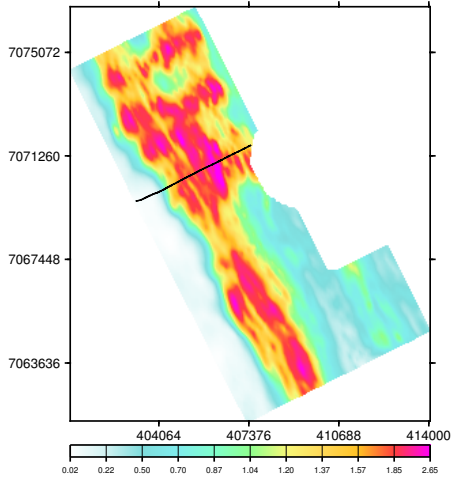

Calculated Vertical Gradient (CVG)

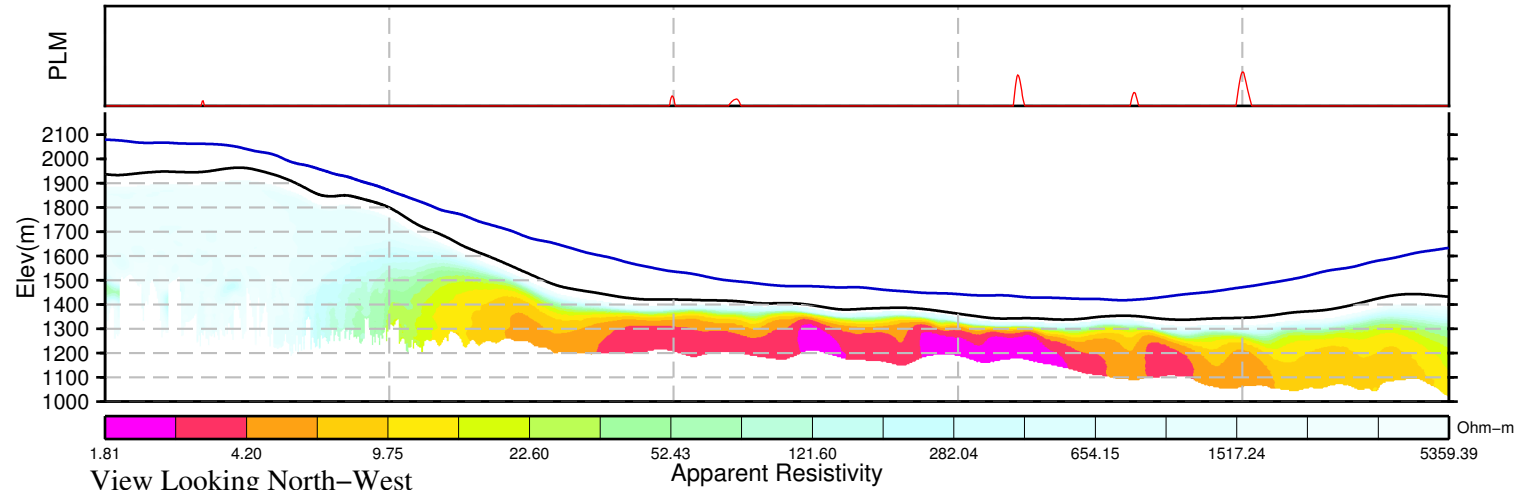
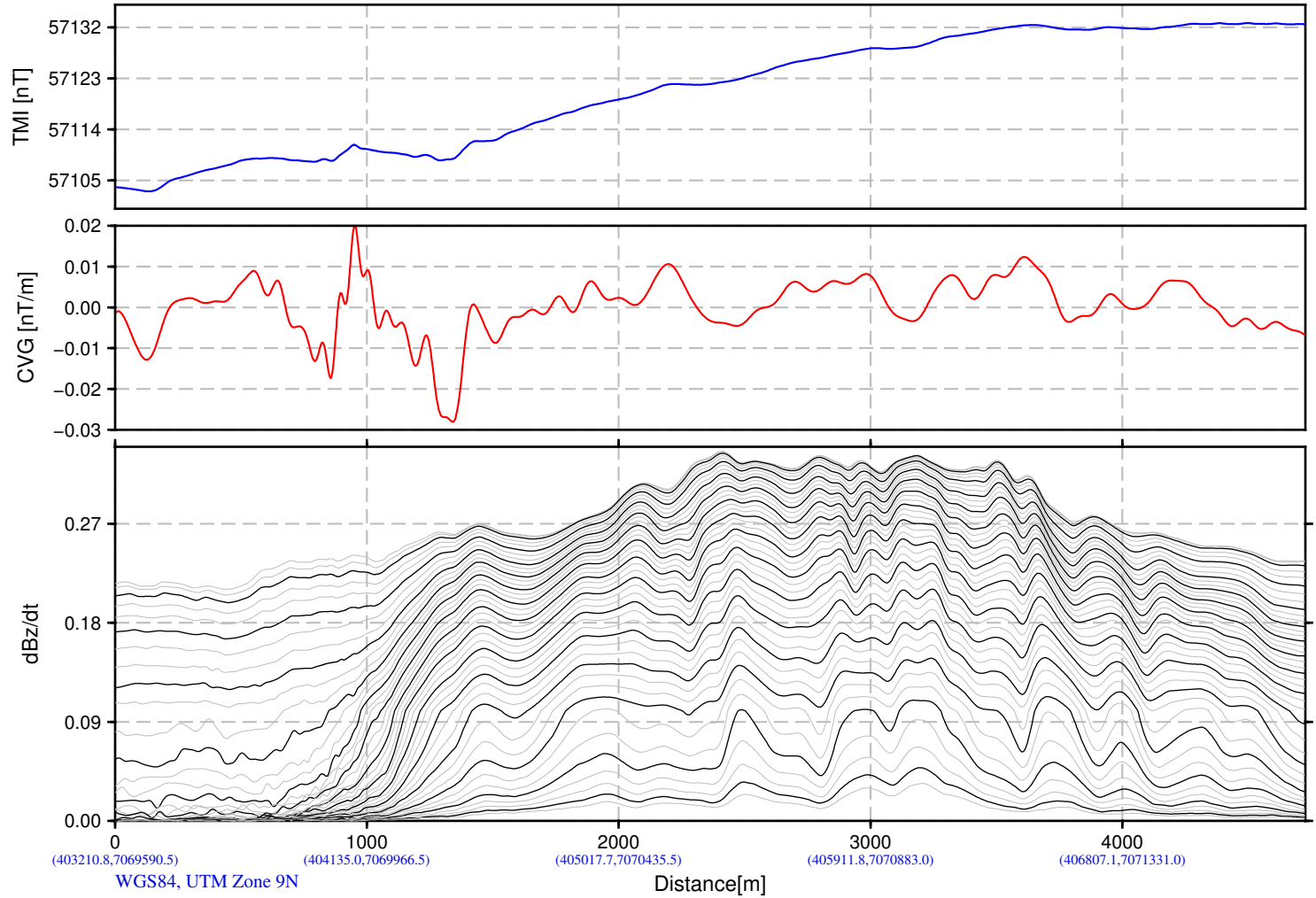
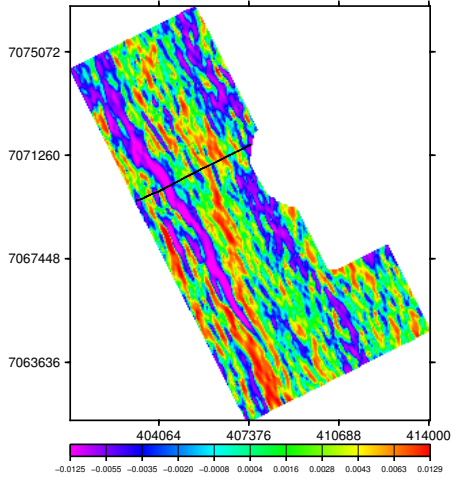

Snowline Gold Corp.  
Ursa Project  
Yukon, Canada

VTEM System: VTEM25-Terrain  
Job Number: GL210208  
Resistivity Depth Image (RDI)  
Flown by Geotech Ltd.  
Processed by Geotech Ltd.  
270 Industrial Parkway South  
Aurora, Ontario, Canada, L4G 3T9  
www.geotech.ca

2021/11/16



# Resistivity Depth Image (RDI) for Line 1280

dB/dt Time Constant (Tau)

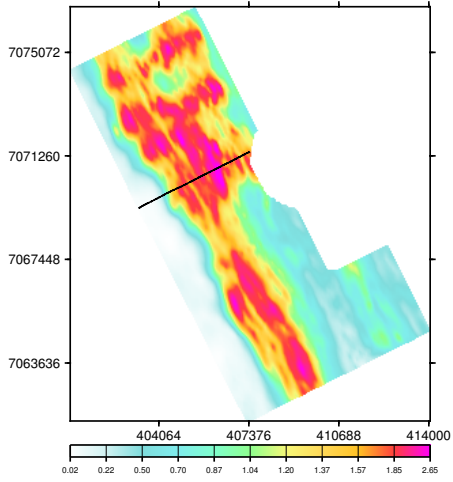

Calculated Vertical Gradient (CVG)

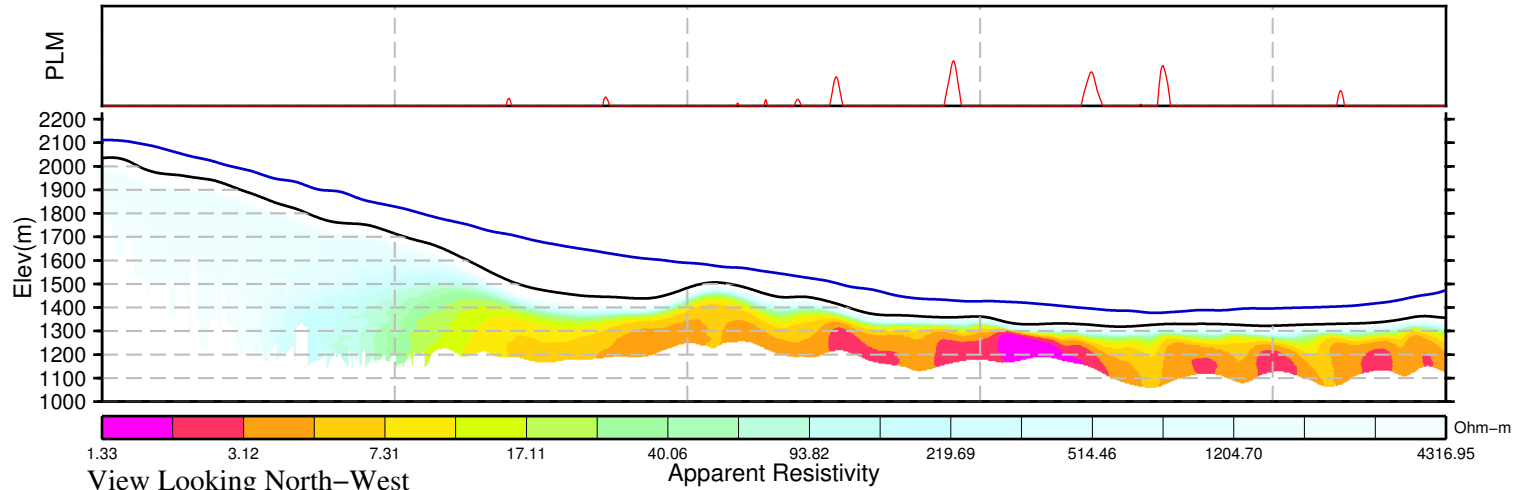
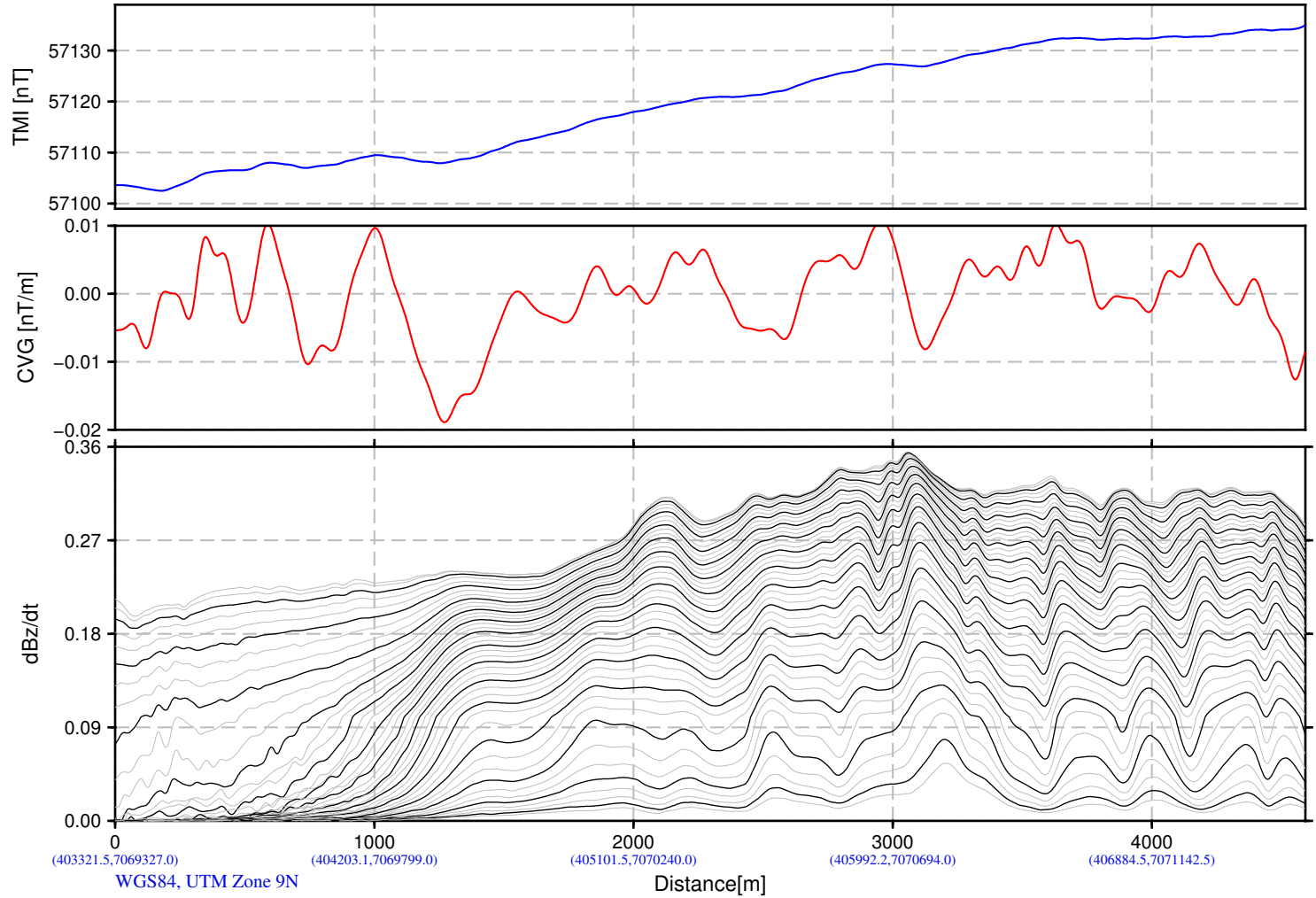
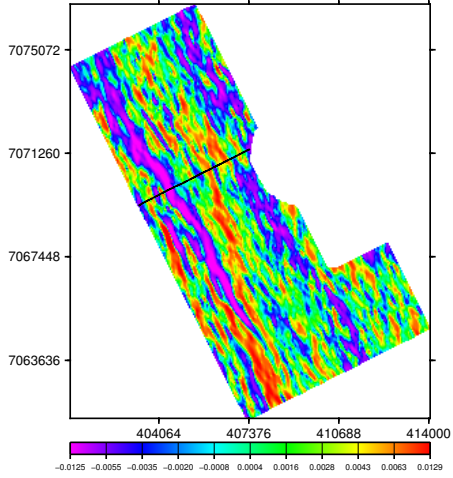

Snowline Gold Corp.  
Ursa Project  
Yukon, Canada

VTEM System: VTEM25-Terrain  
Job Number: GL210208  
Resistivity Depth Image (RDI)  
Flown by Geotech Ltd.  
Processed by Geotech Ltd.  
270 Industrial Parkway South  
Aurora, Ontario, Canada, L4G 3T9  
www.geotech.ca

2021/11/16

# Resistivity Depth Image (RDI) for Line 1290

dB/dt Time Constant (Tau)

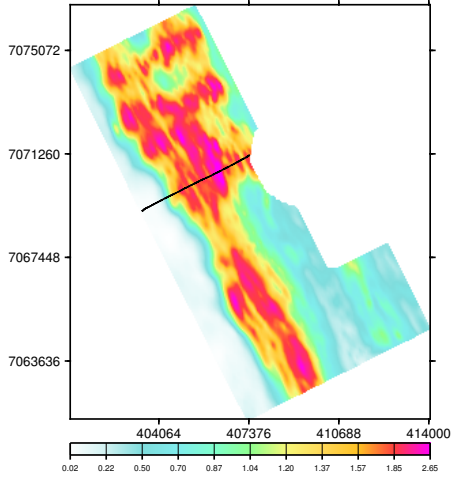

Calculated Vertical Gradient (CVG)

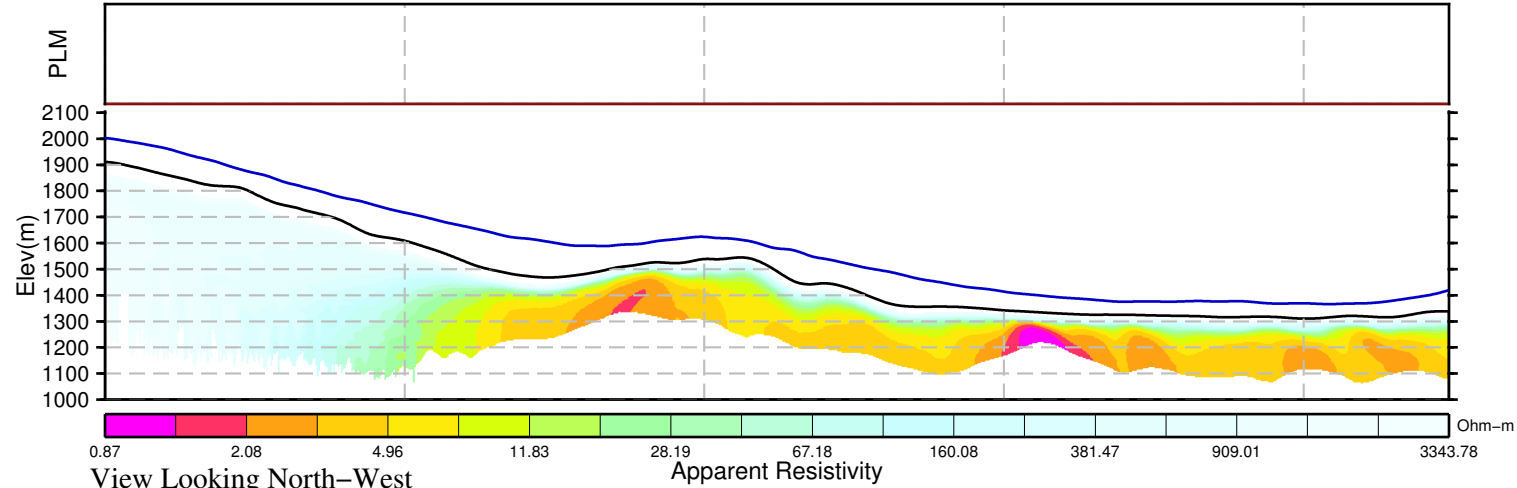
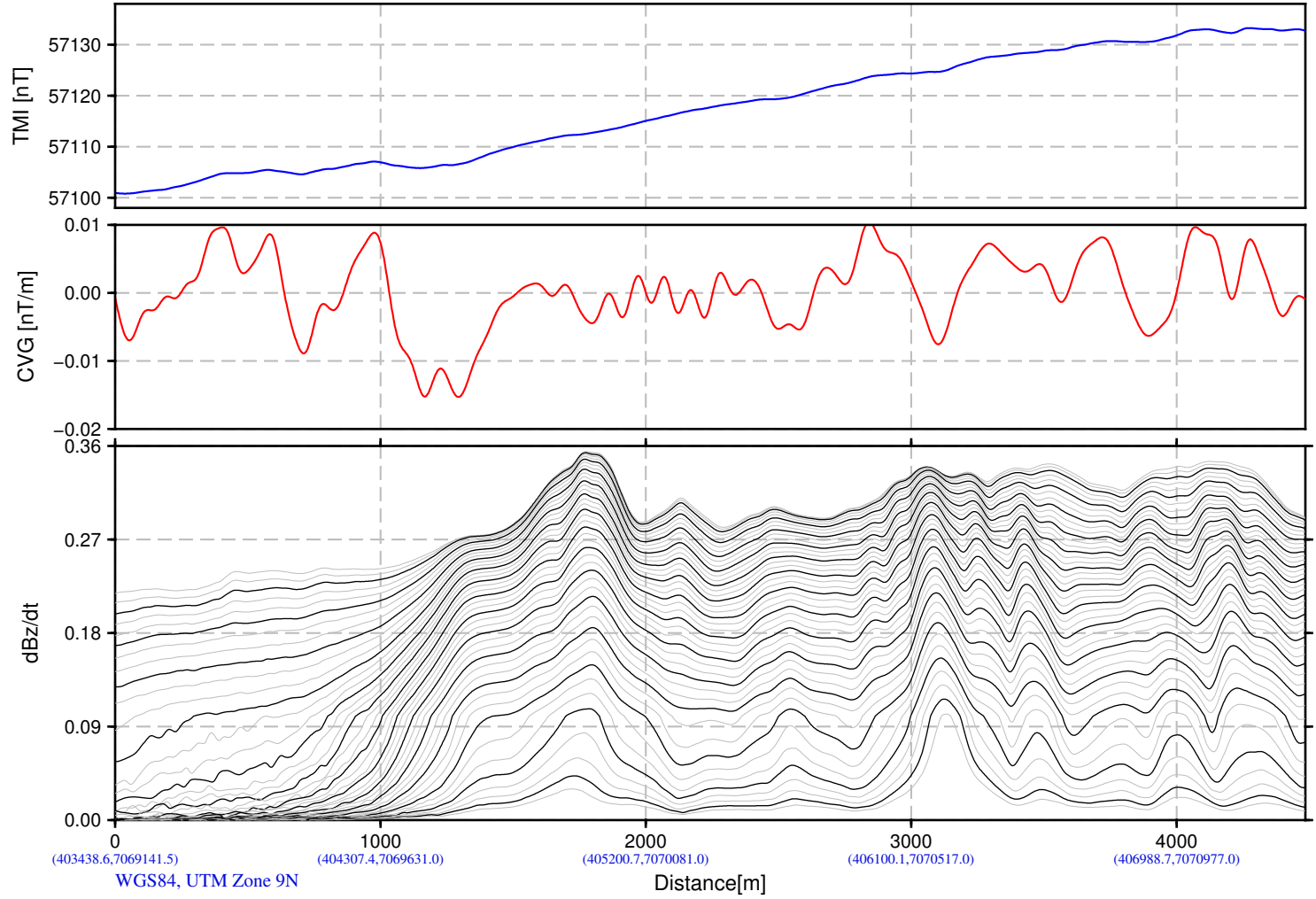
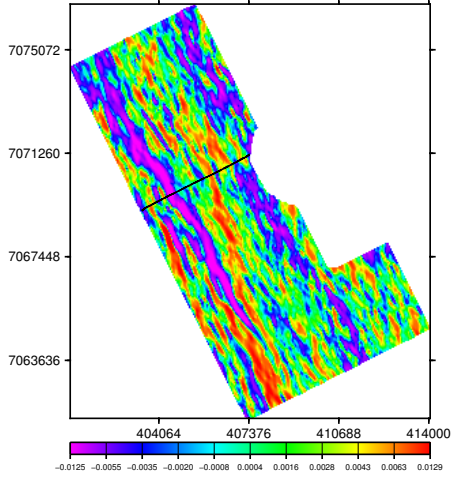

Snowline Gold Corp.  
Ursa Project  
Yukon, Canada

VTEM System: VTEM25-Terrain  
Job Number: GL210208  
Resistivity Depth Image (RDI)  
Flown by Geotech Ltd.  
Processed by Geotech Ltd.  
270 Industrial Parkway South  
Aurora, Ontario, Canada, L4G 3T9  
www.geotech.ca

2021/11/16

# Resistivity Depth Image (RDI) for Line 1300

dB/dt Time Constant (Tau)

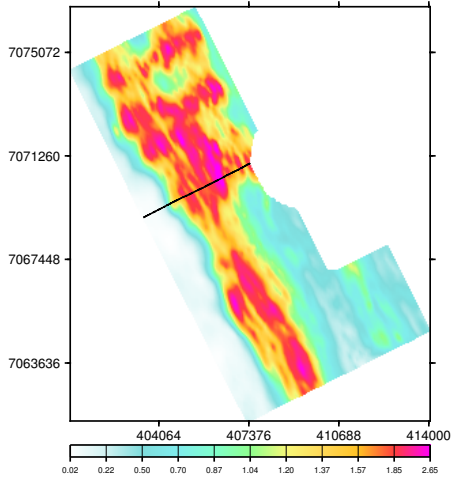

Calculated Vertical Gradient (CVG)

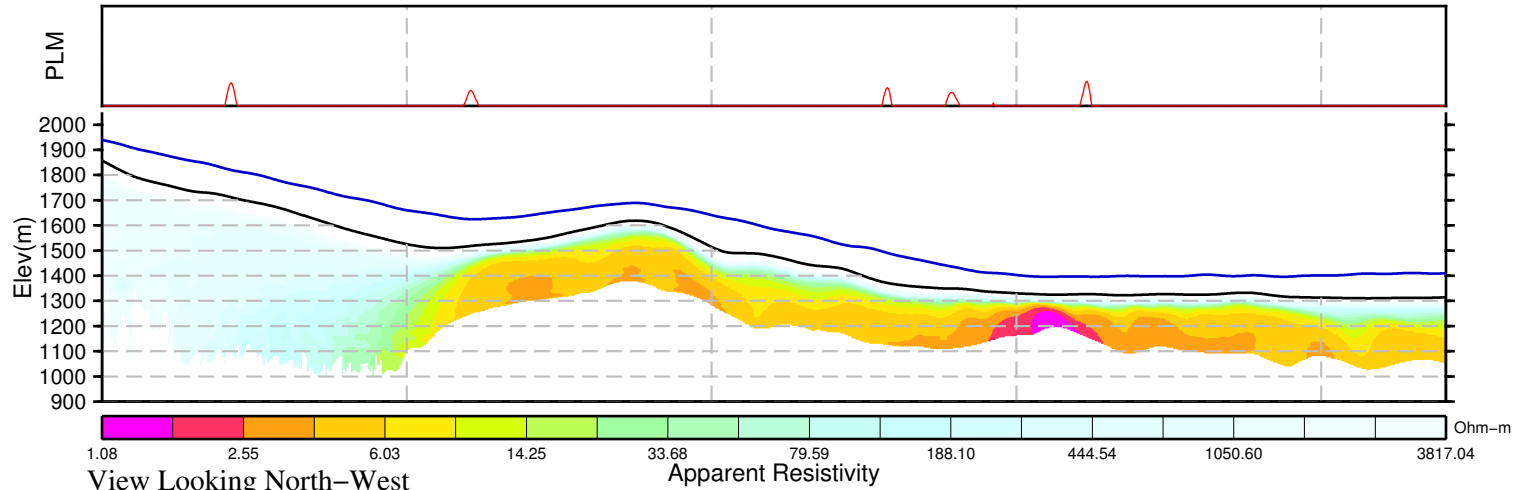
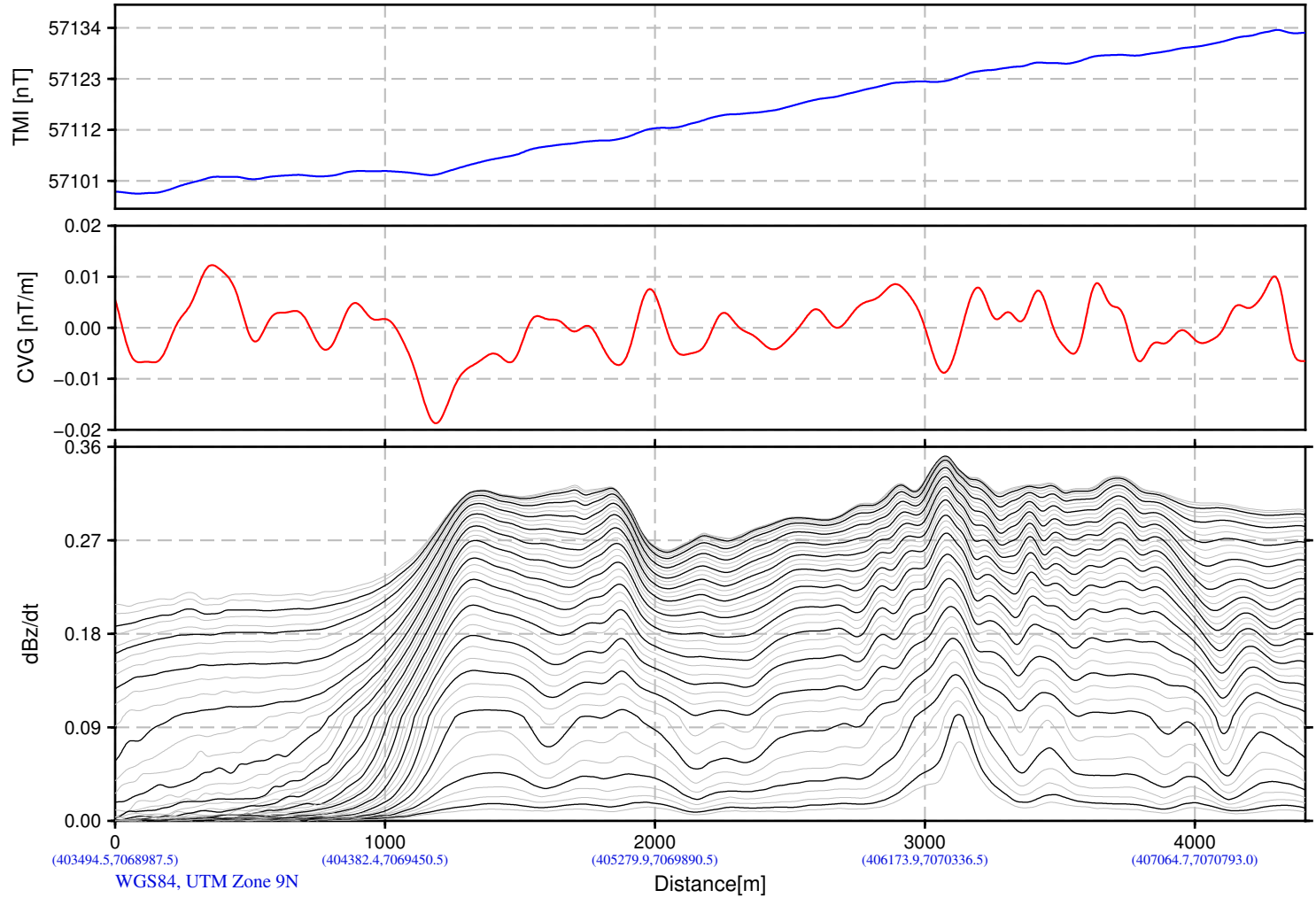
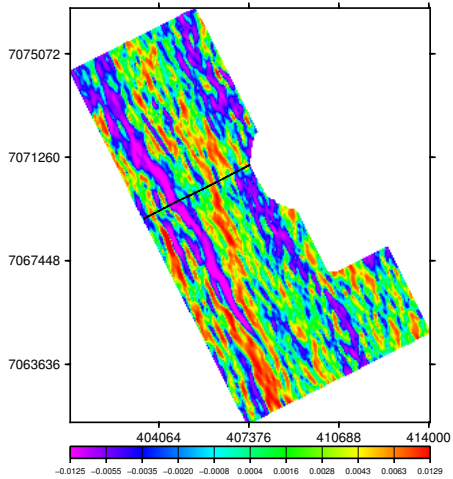

Snowline Gold Corp.  
Ursa Project  
Yukon, Canada

VTEM System: VTEM25-Terrain  
Job Number: GL210208  
Resistivity Depth Image (RDI)  
Flown by Geotech Ltd.  
Processed by Geotech Ltd.  
270 Industrial Parkway South  
Aurora, Ontario, Canada, L4G 3T9  
www.geotech.ca

2021/11/16



# Resistivity Depth Image (RDI) for Line 1310

dB/dt Time Constant (Tau)

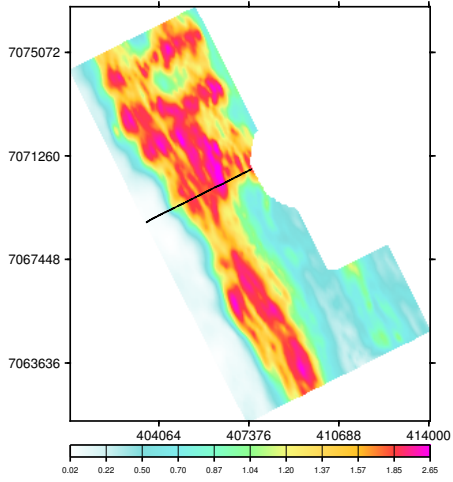

Calculated Vertical Gradient (CVG)

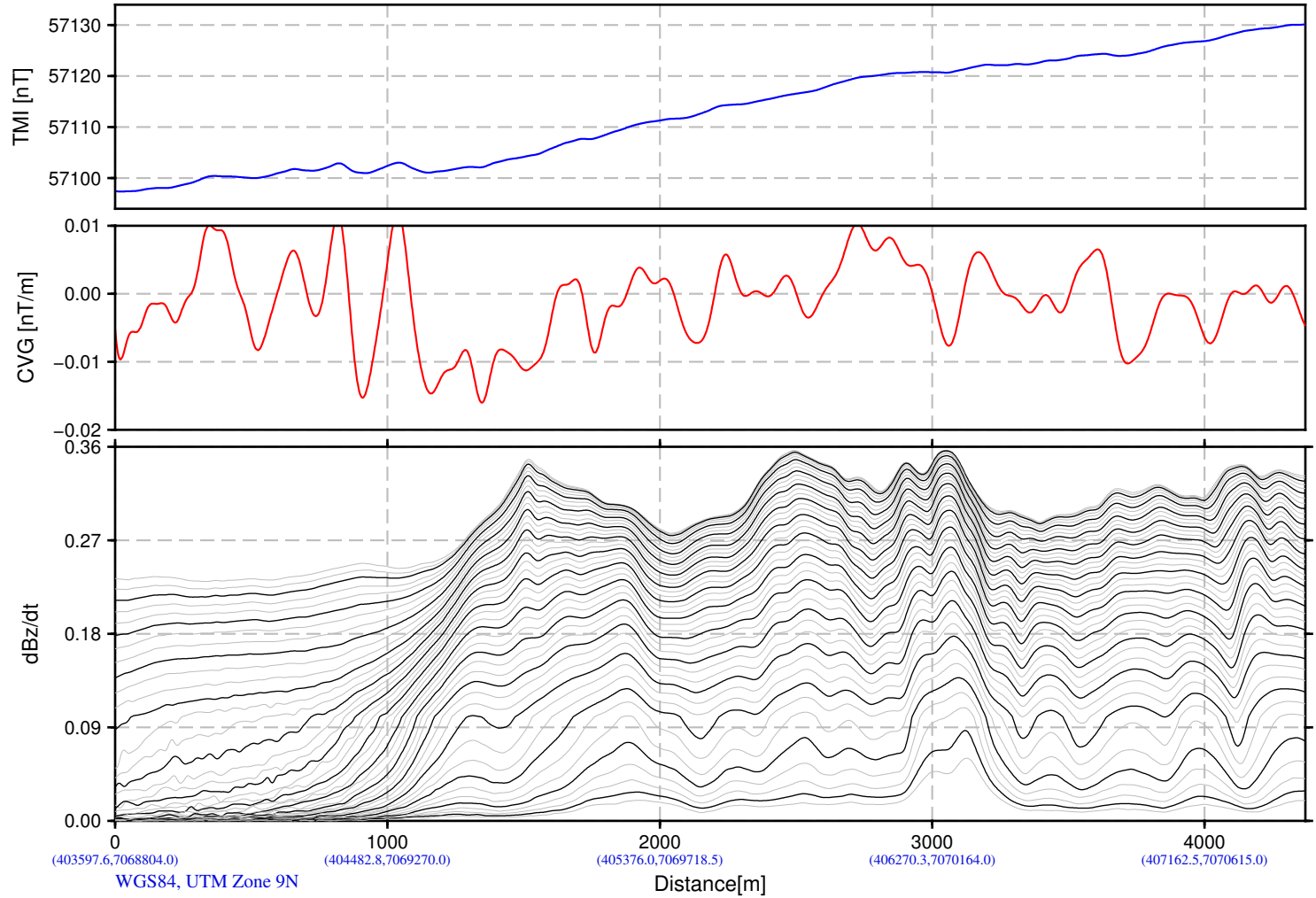
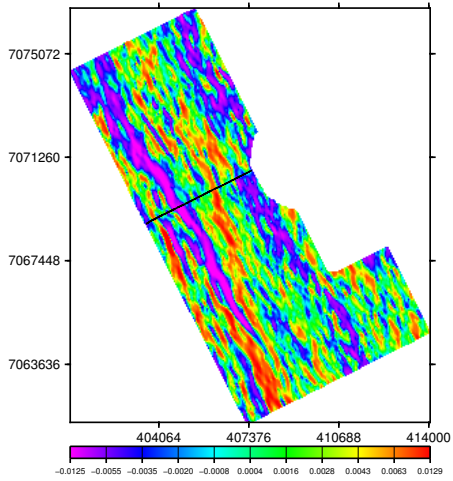

(403597.6,7068804.0) (404482.8,7069270.0) (405376.0,7069718.5) (406270.3,7070164.0) (407162.5,7070615.0)  
WGS84, UTM Zone 9N Distance[m]

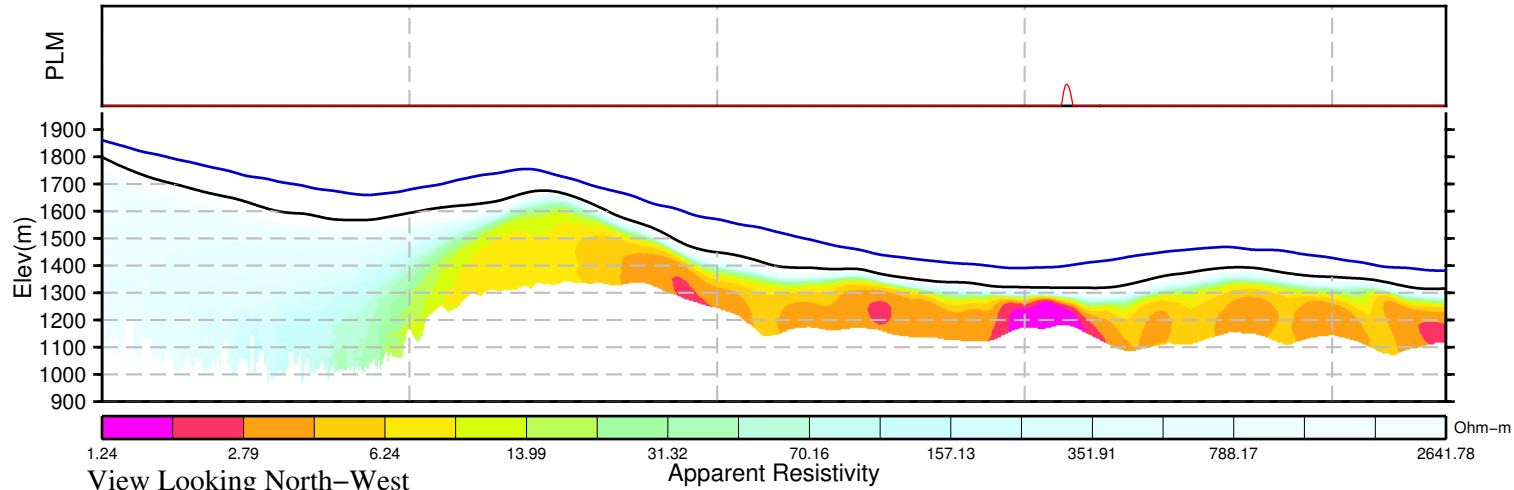

View Looking North-West

Snowline Gold Corp.  
Ursa Project  
Yukon, Canada

VTEM System: VTEM25-Terrain  
Job Number: GL210208  
Resistivity Depth Image (RDI)  
Flown by Geotech Ltd.  
Processed by Geotech Ltd.  
270 Industrial Parkway South  
Aurora, Ontario, Canada, L4G 3T9  
www.geotech.ca

2021/11/16

# Resistivity Depth Image (RDI) for Line 1320

dB/dt Time Constant (Tau)

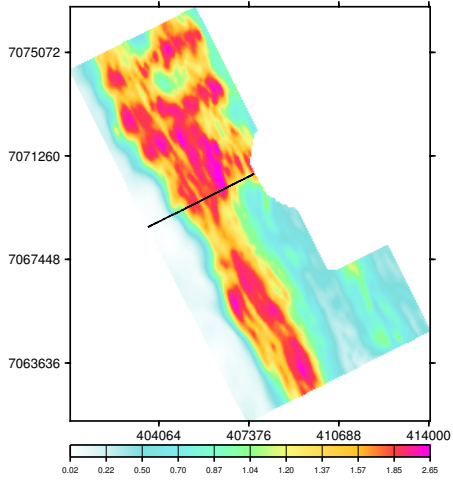

Calculated Vertical Gradient (CVG)

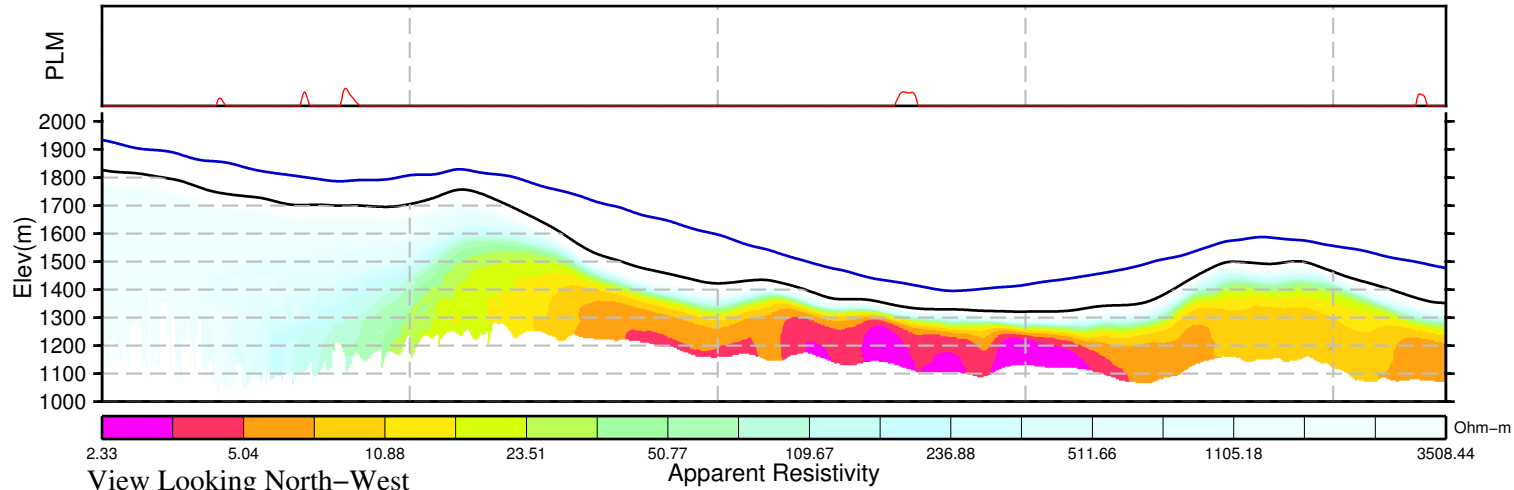
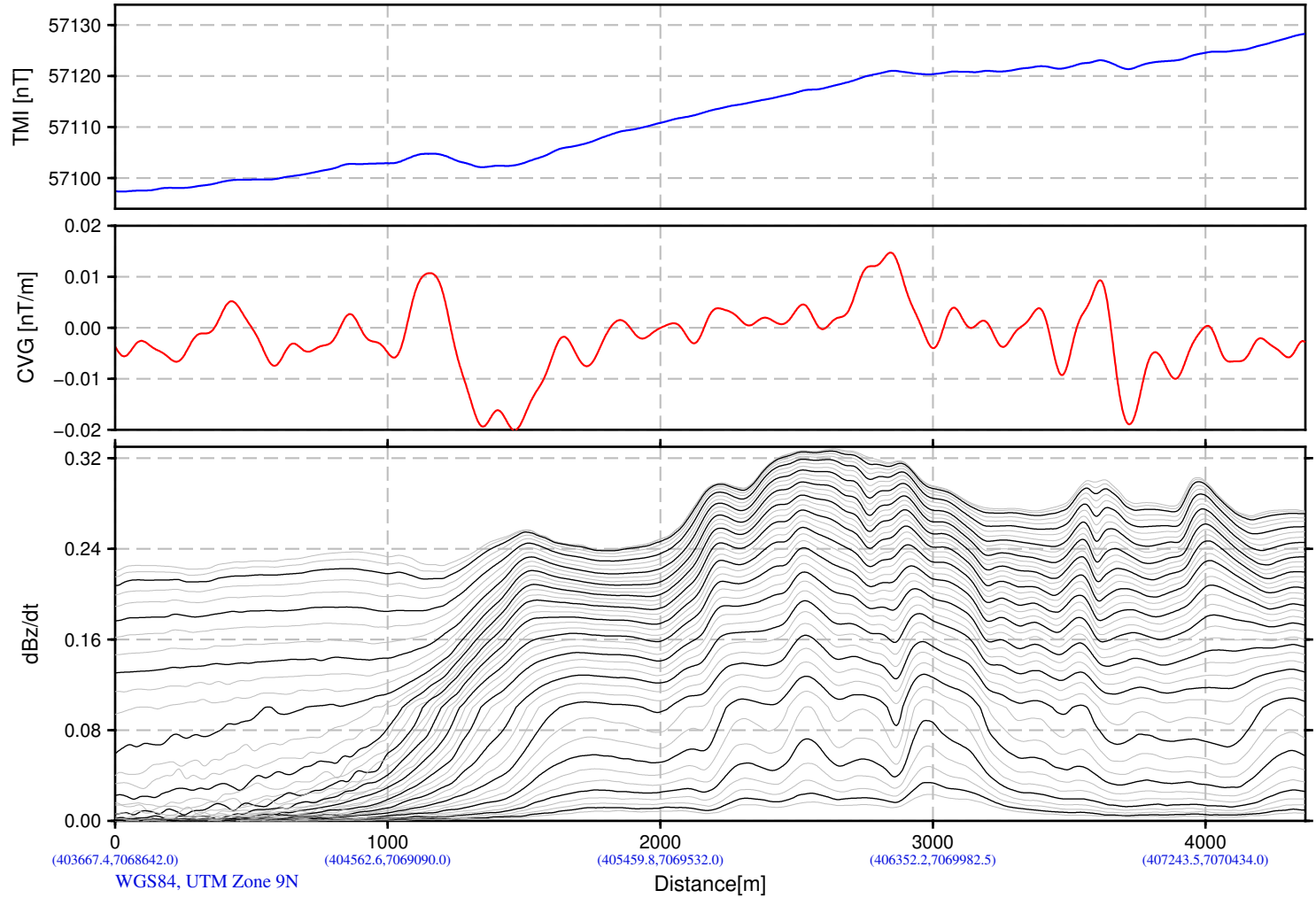
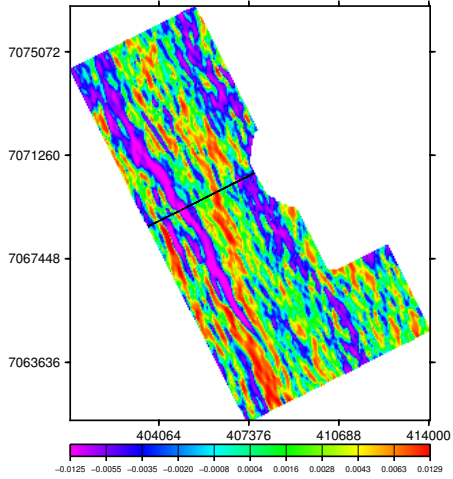

Snowline Gold Corp.  
Ursa Project  
Yukon, Canada

VTEM System: VTEM25-Terrain  
Job Number: GL210208  
Resistivity Depth Image (RDI)  
Flown by Geotech Ltd.  
Processed by Geotech Ltd.  
270 Industrial Parkway South  
Aurora, Ontario, Canada, L4G 3T9  
www.geotech.ca

2021/11/16

# Resistivity Depth Image (RDI) for Line 1330

dB/dt Time Constant (Tau)

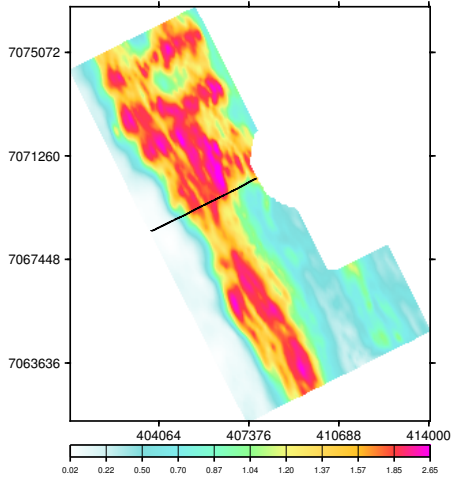

Calculated Vertical Gradient (CVG)

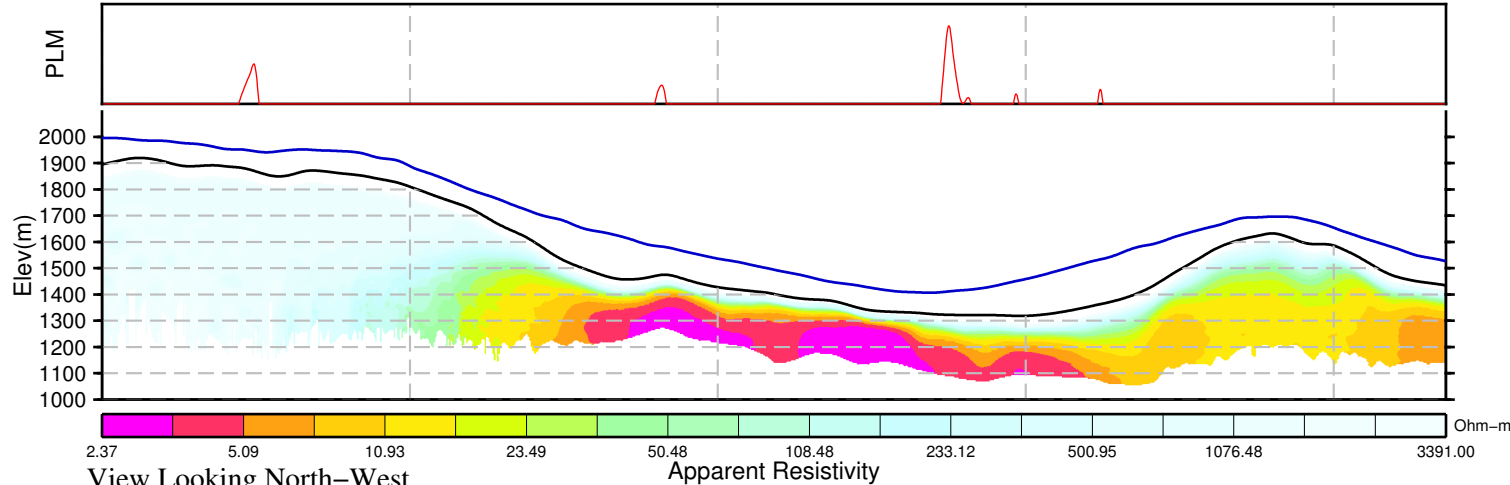
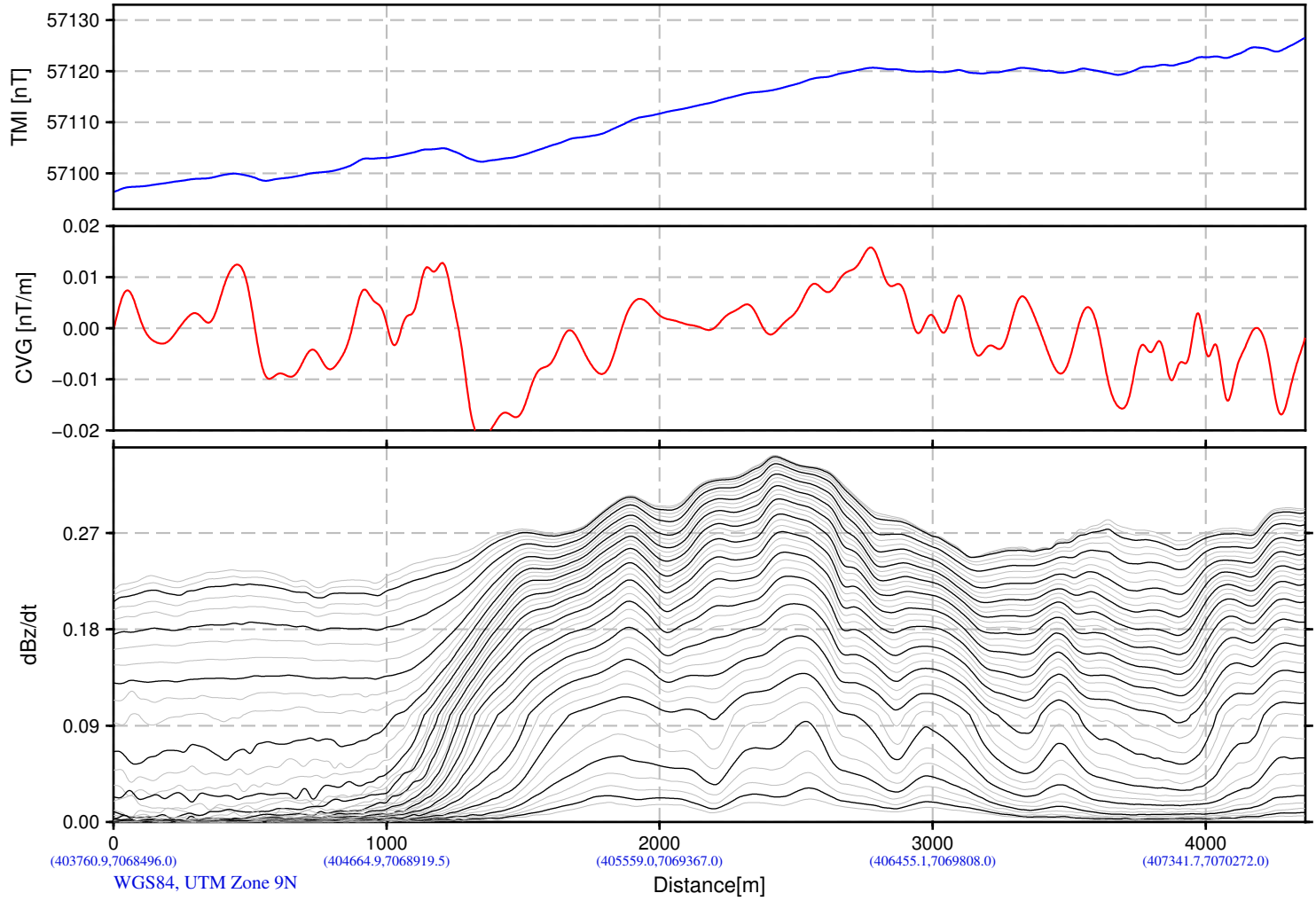
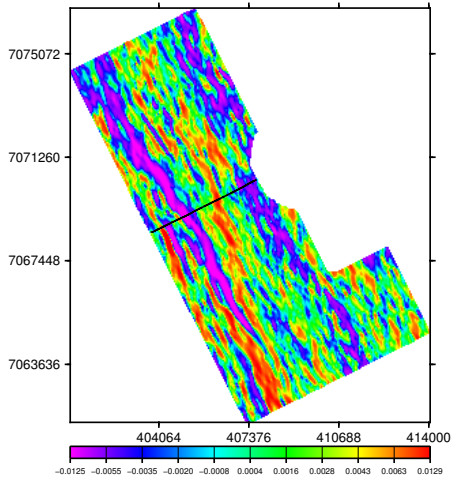

Snowline Gold Corp.  
Ursa Project  
Yukon, Canada

VTEM System: VTEM25-Terrain  
Job Number: GL210208  
Resistivity Depth Image (RDI)  
Flown by Geotech Ltd.  
Processed by Geotech Ltd.  
270 Industrial Parkway South  
Aurora, Ontario, Canada, L4G 3T9  
www.geotech.ca

2021/11/16



# Resistivity Depth Image (RDI) for Line 1340

dB/dt Time Constant (Tau)

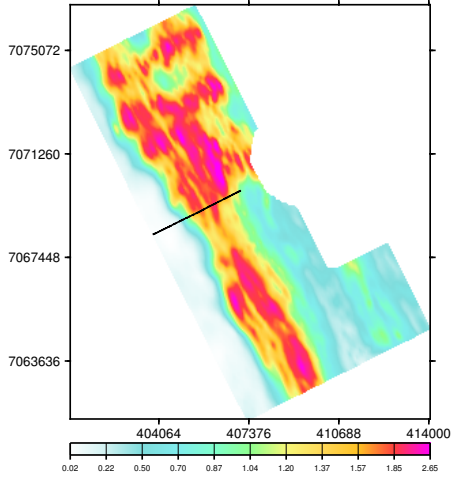

Calculated Vertical Gradient (CVG)

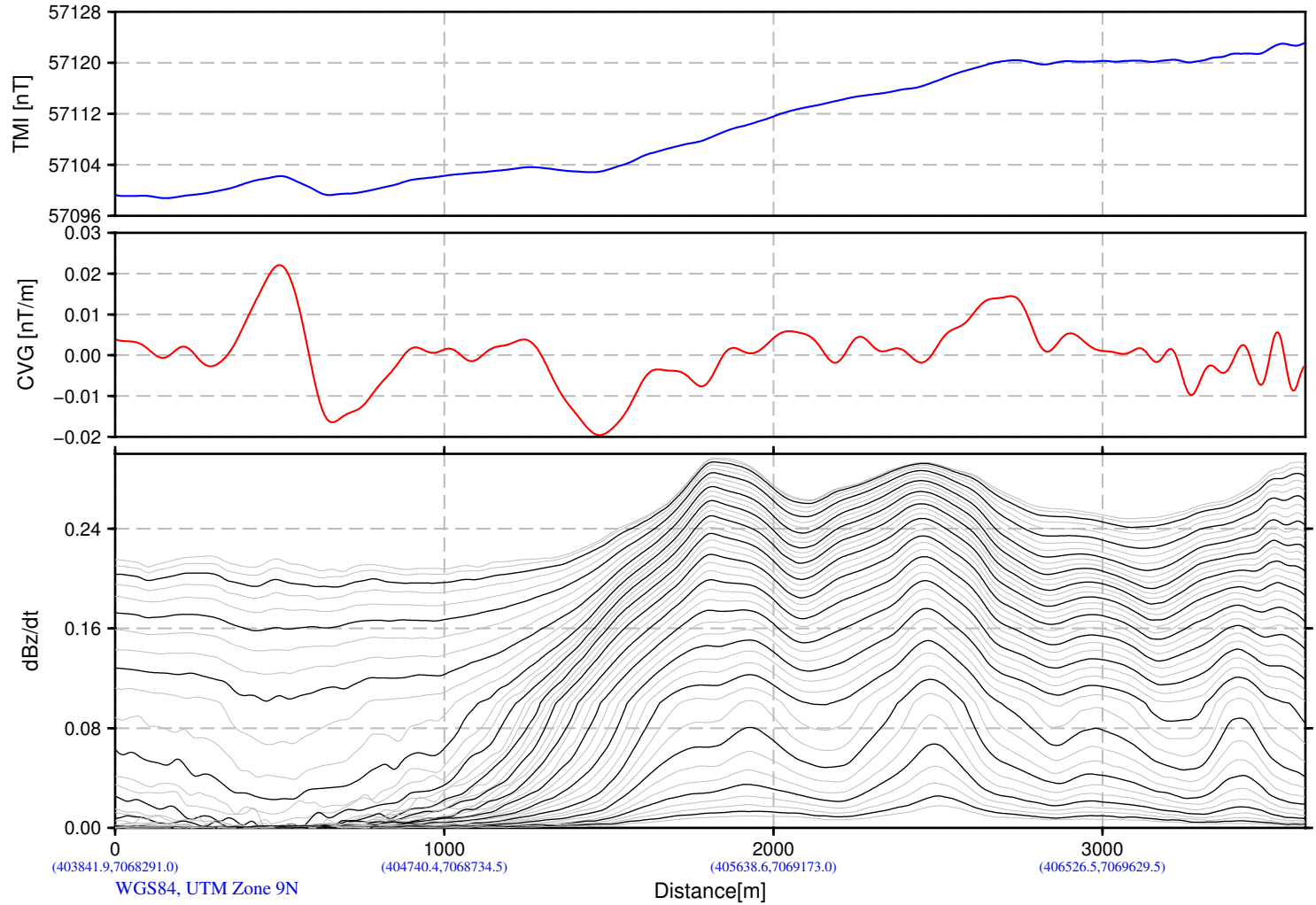
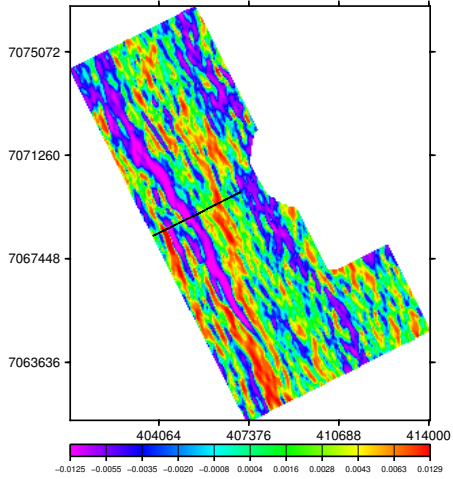

(403841.9,7068291.0) (404740.4,7068734.5) (405638.6,7069173.0) (406526.5,7069629.5)  
WGS84, UTM Zone 9N

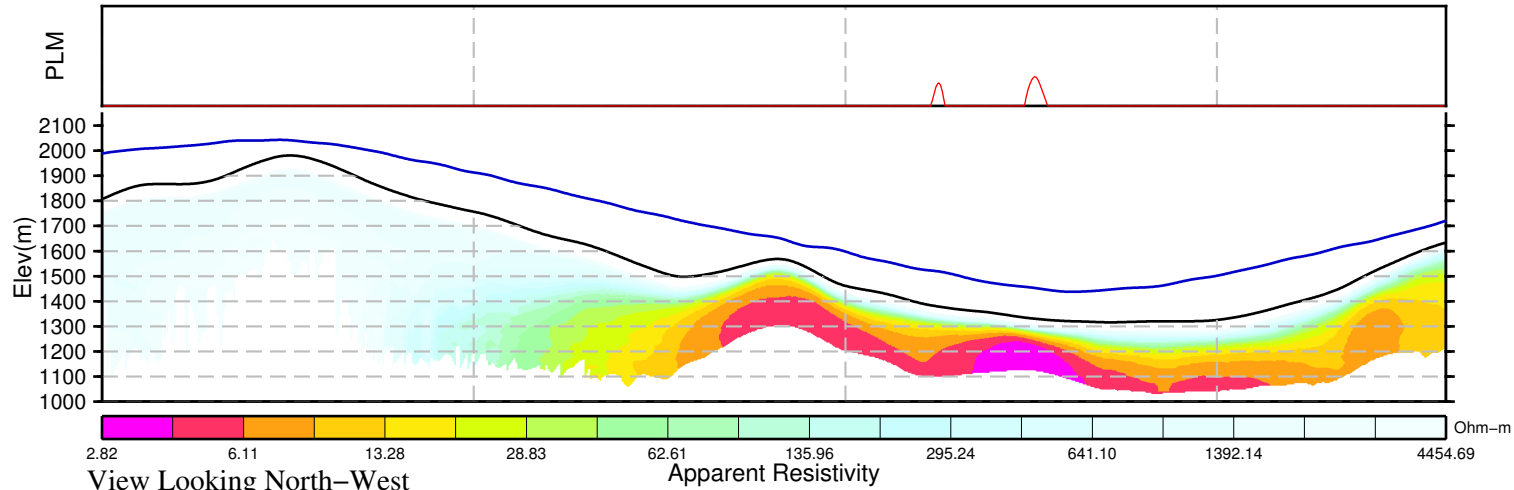

View Looking North-West

Snowline Gold Corp.  
Ursa Project  
Yukon, Canada

VTEM System: VTEM25-Terrain  
Job Number: GL210208  
Resistivity Depth Image (RDI)  
Flown by Geotech Ltd.  
Processed by Geotech Ltd.  
270 Industrial Parkway South  
Aurora, Ontario, Canada, L4G 3T9  
www.geotech.ca

2021/11/16

# Resistivity Depth Image (RDI) for Line 1341

dB/dt Time Constant (Tau)

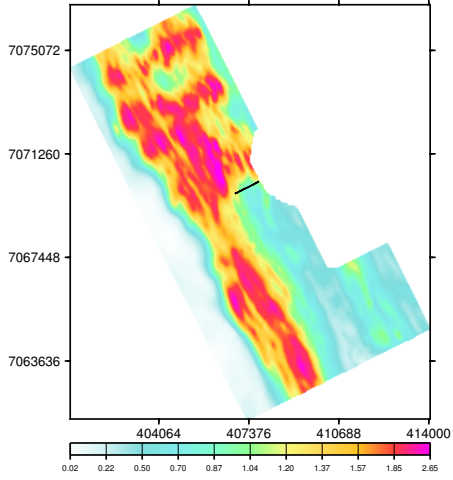

Calculated Vertical Gradient (CVG)

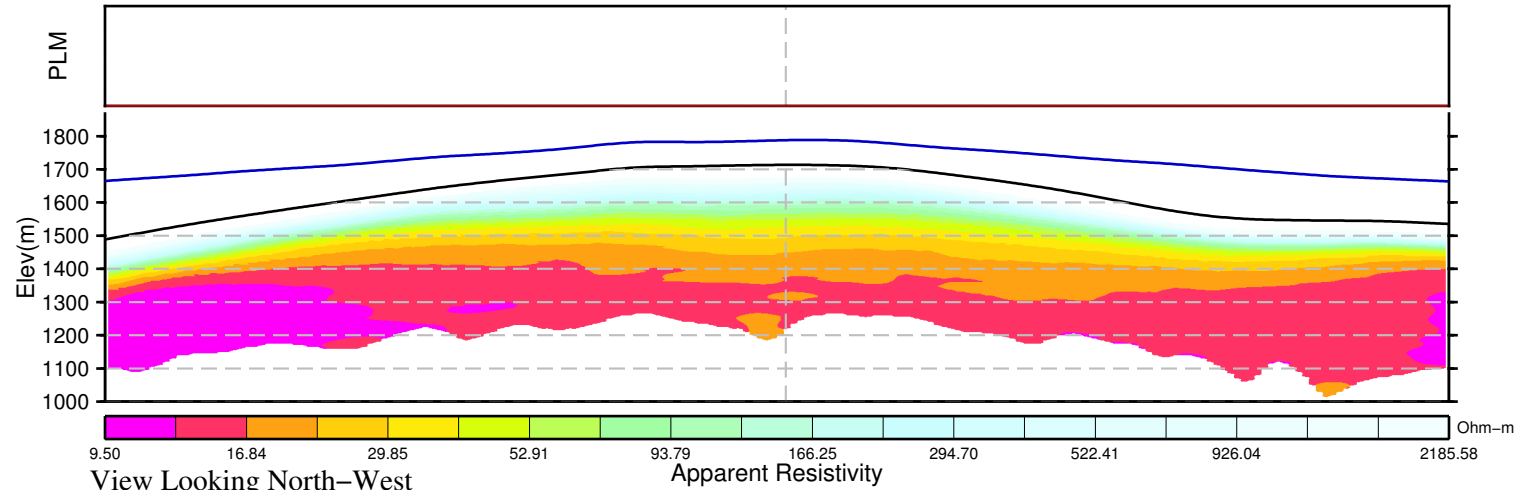
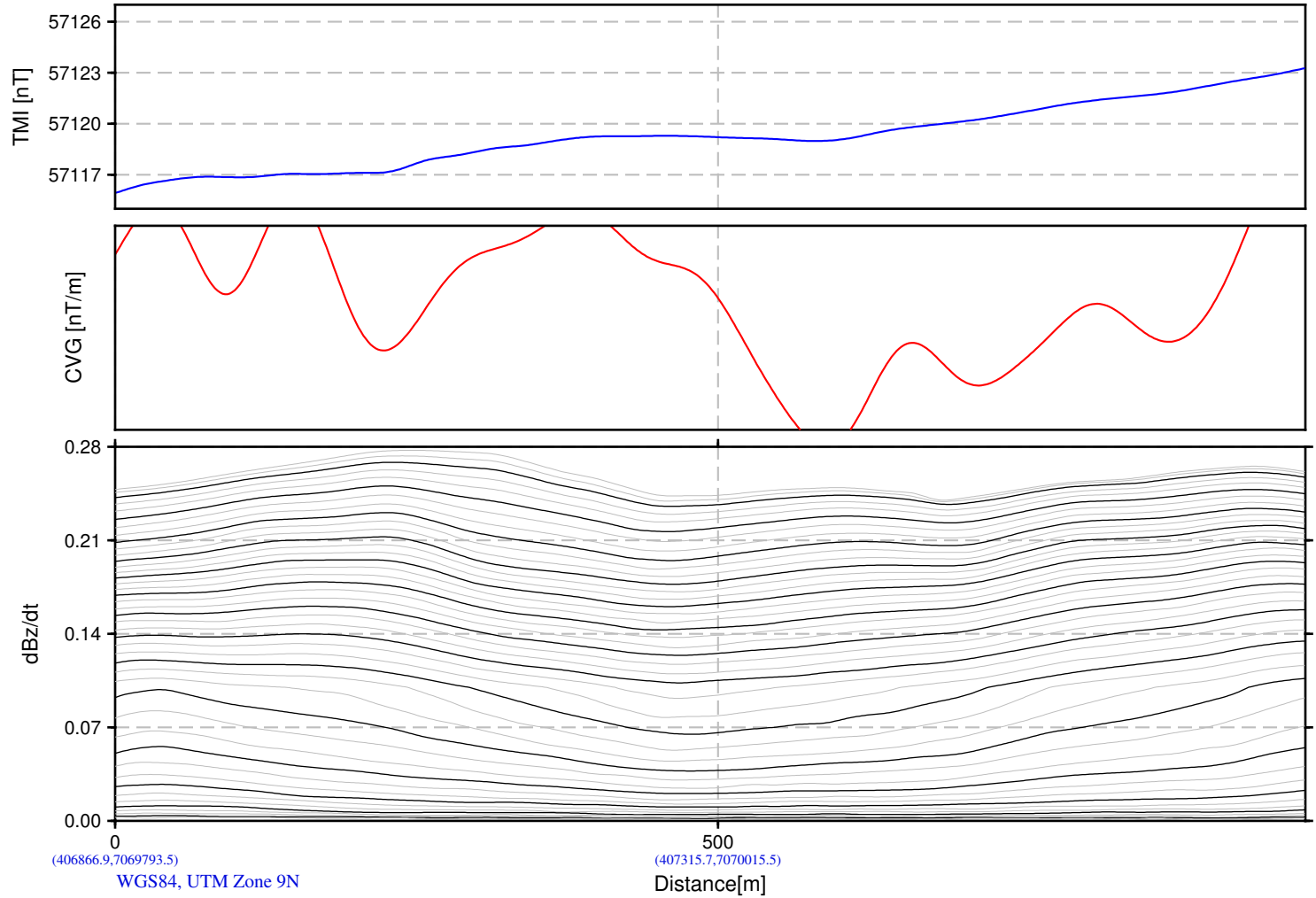
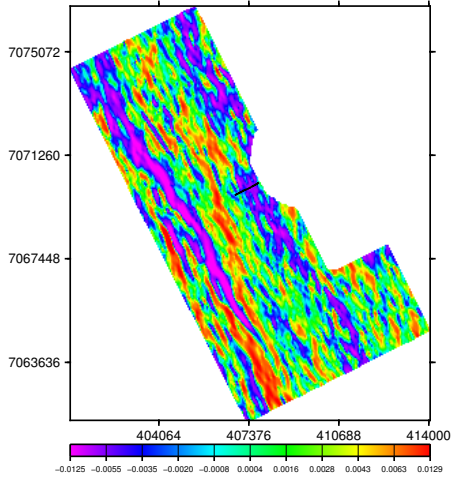

Snowline Gold Corp.  
Ursa Project  
Yukon, Canada

VTEM System: VTEM25-Terrain  
Job Number: GL210208  
Resistivity Depth Image (RDI)  
Flown by Geotech Ltd.  
Processed by Geotech Ltd.  
270 Industrial Parkway South  
Aurora, Ontario, Canada, L4G 3T9  
www.geotech.ca

2021/11/16

# Resistivity Depth Image (RDI) for Line 1350

dB/dt Time Constant (Tau)

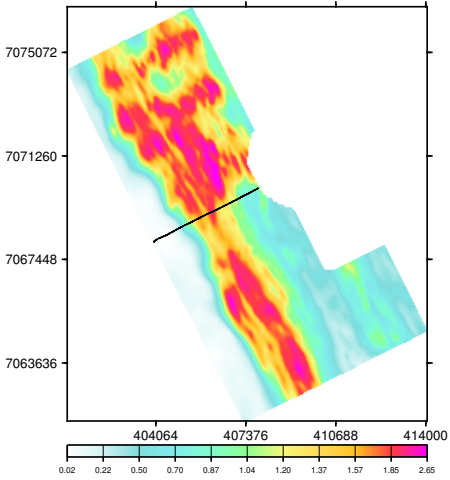

Calculated Vertical Gradient (CVG)

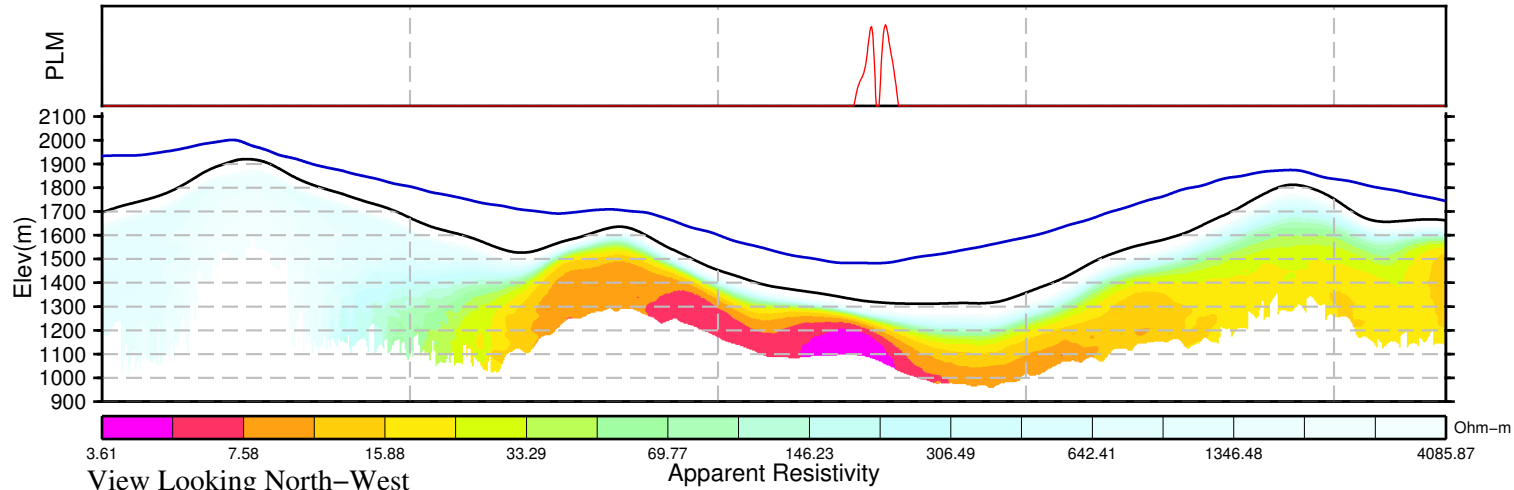
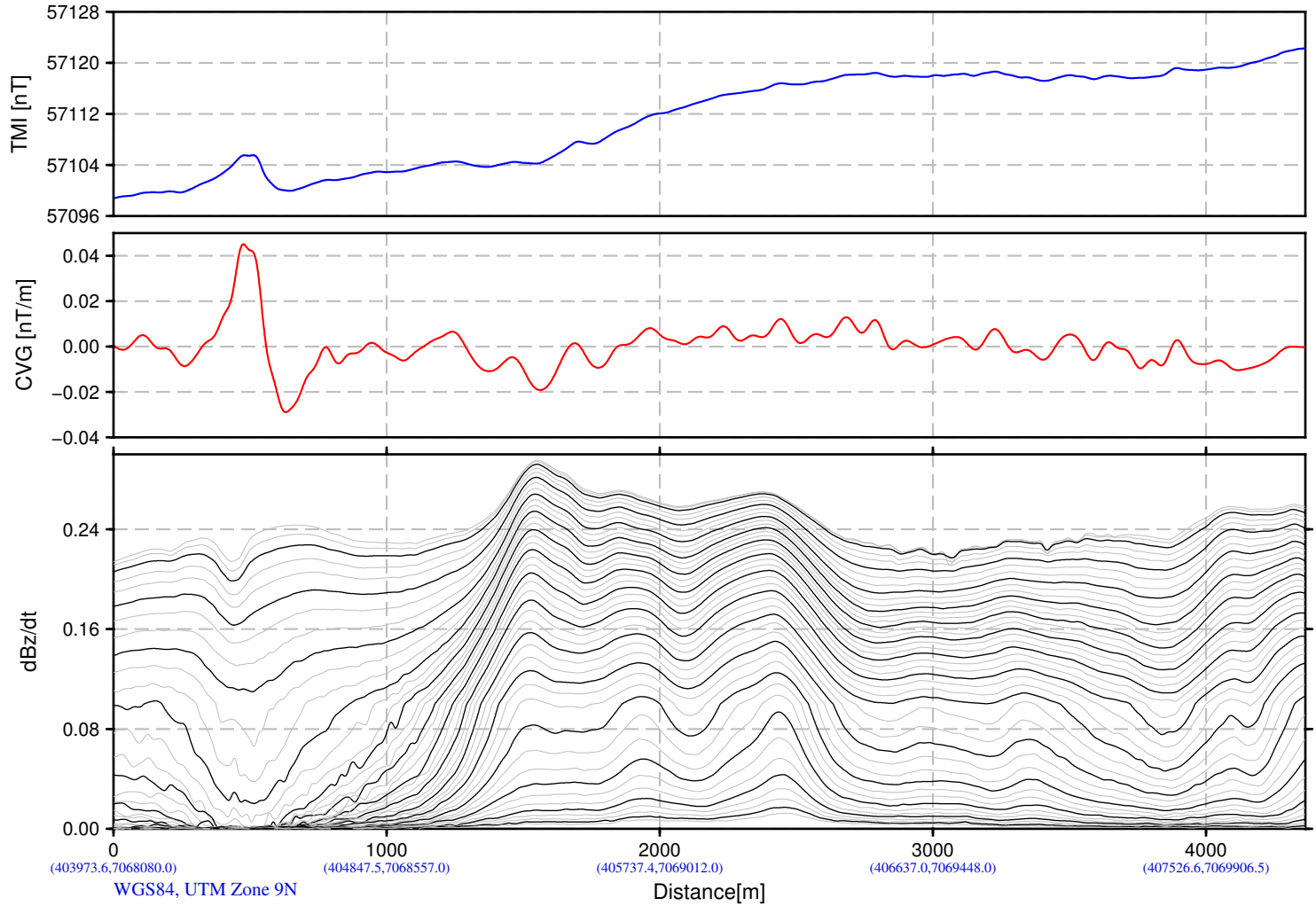
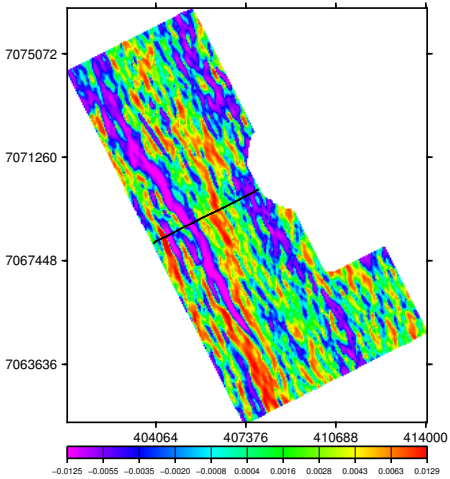

Snowline Gold Corp.  
Ursa Project  
Yukon, Canada

VTEM System: VTEM25-Terrain  
Job Number: GL210208  
Resistivity Depth Image (RDI)  
Flown by Geotech Ltd.  
Processed by Geotech Ltd.  
270 Industrial Parkway South  
Aurora, Ontario, Canada, L4G 3T9  
www.geotech.ca

2021/11/16



# Resistivity Depth Image (RDI) for Line 1360

dB/dt Time Constant (Tau)

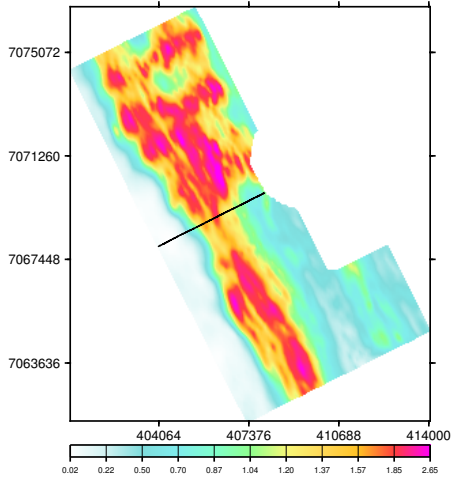

Calculated Vertical Gradient (CVG)

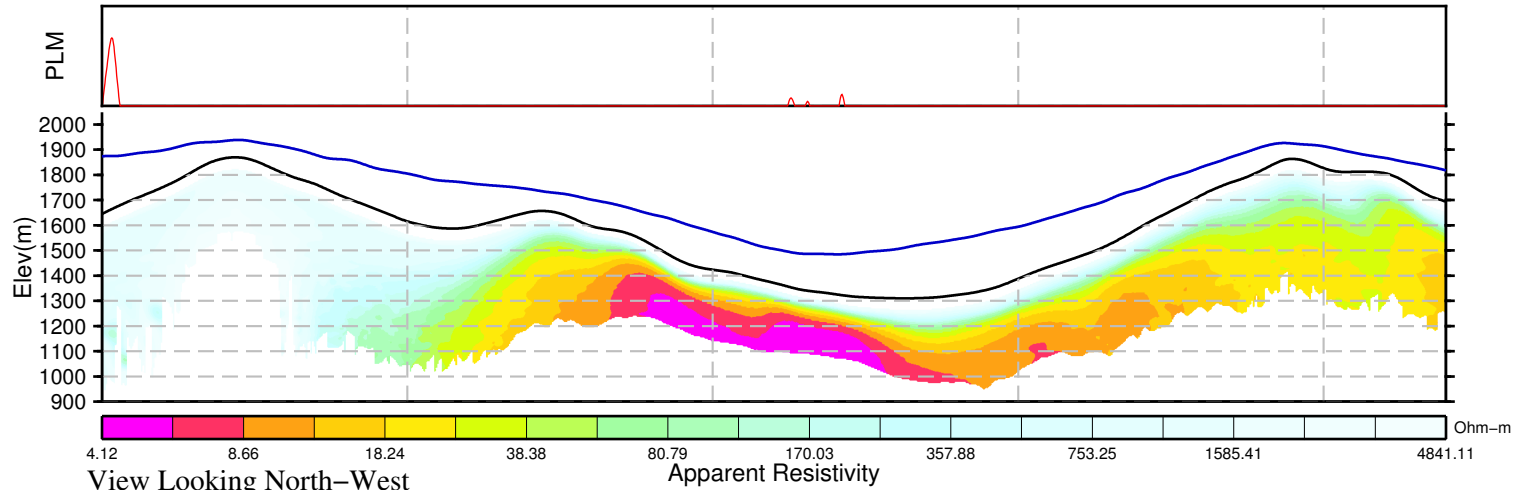
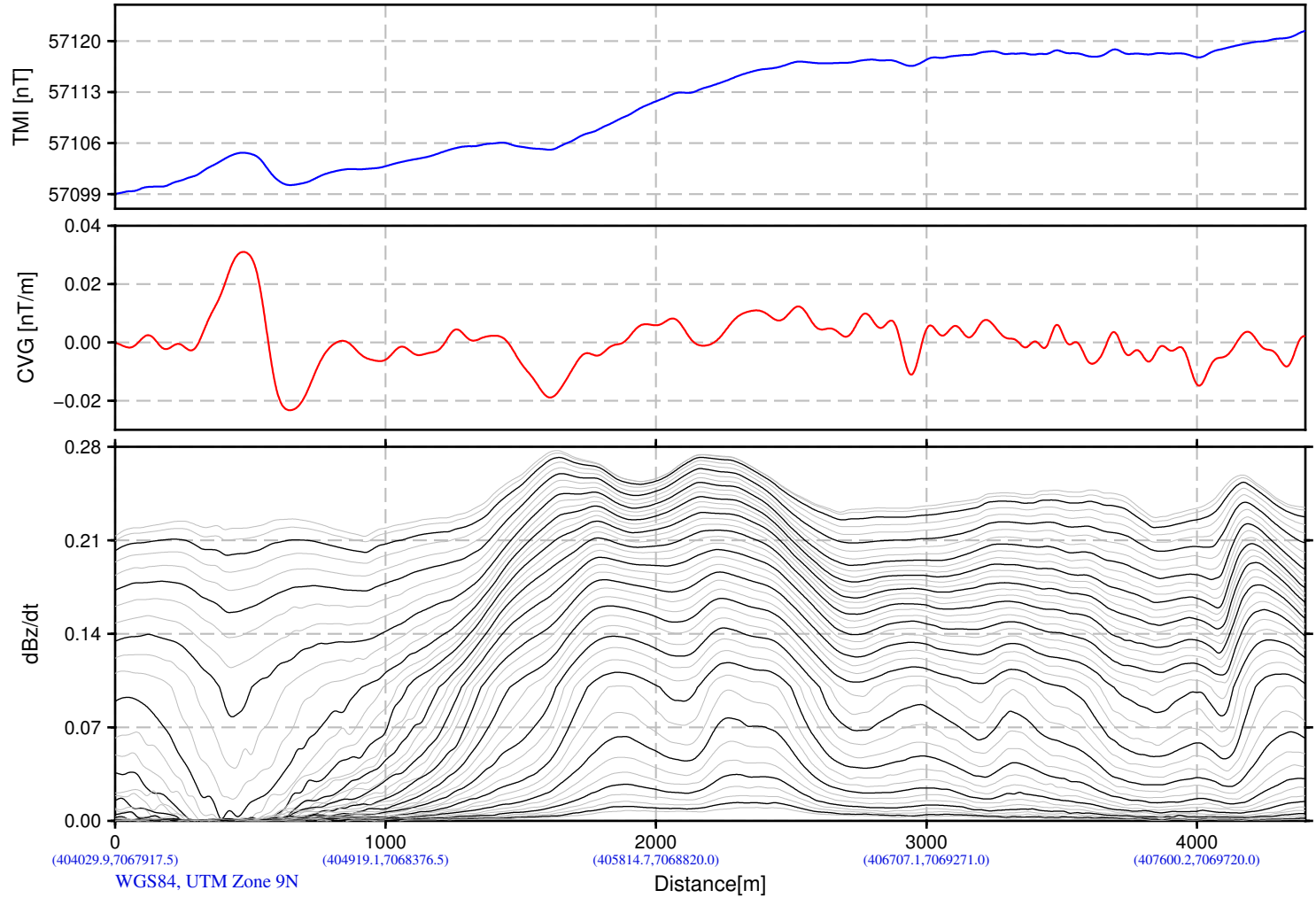
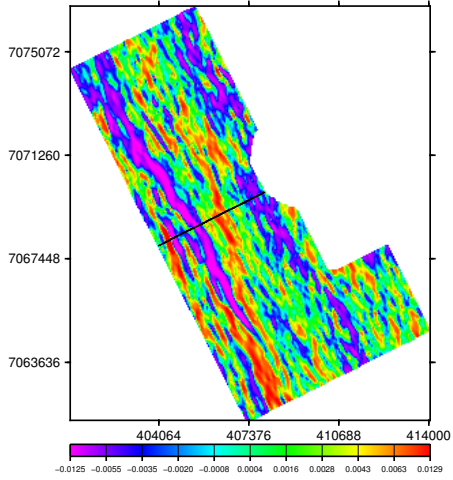

Snowline Gold Corp.  
Ursa Project  
Yukon, Canada

VTEM System: VTEM25-Terrain  
Job Number: GL210208  
Resistivity Depth Image (RDI)  
Flown by Geotech Ltd.  
Processed by Geotech Ltd.  
270 Industrial Parkway South  
Aurora, Ontario, Canada, L4G 3T9  
www.geotech.ca

2021/11/16

View Looking North-West

Apparent Resistivity

Ohm-m

# Resistivity Depth Image (RDI) for Line 1370

dB/dt Time Constant (Tau)

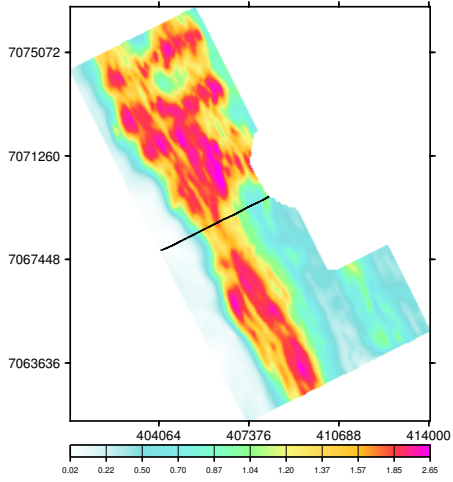

Calculated Vertical Gradient (CVG)

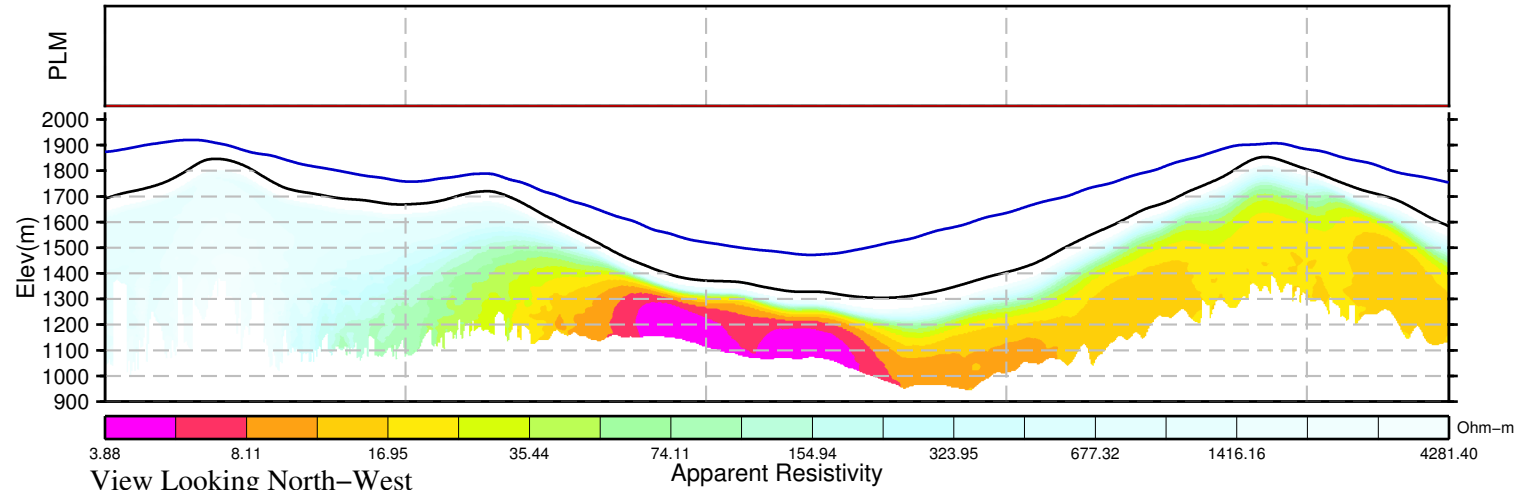
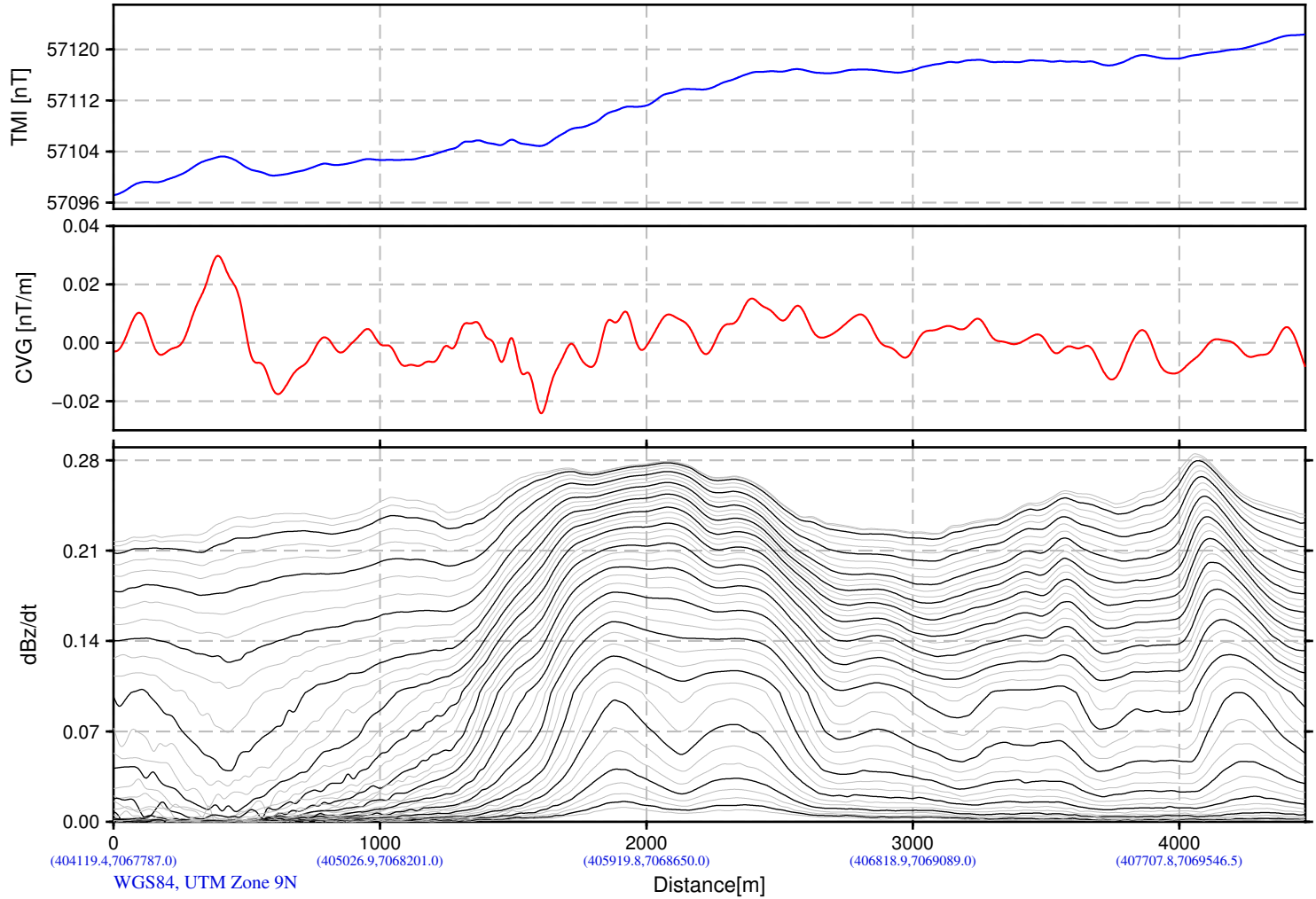
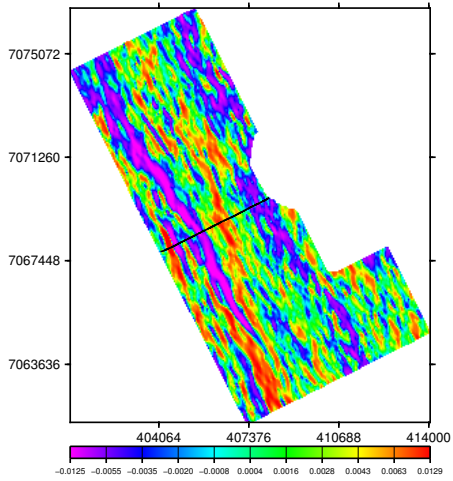

Snowline Gold Corp.  
Ursa Project  
Yukon, Canada

VTEM System: VTEM25-Terrain  
Job Number: GL210208  
Resistivity Depth Image (RDI)  
Flown by Geotech Ltd.  
Processed by Geotech Ltd.  
270 Industrial Parkway South  
Aurora, Ontario, Canada, L4G 3T9  
www.geotech.ca

2021/11/16

View Looking North-West

Apparent Resistivity

Ohm-m

# Resistivity Depth Image (RDI) for Line 1380

dB/dt Time Constant (Tau)

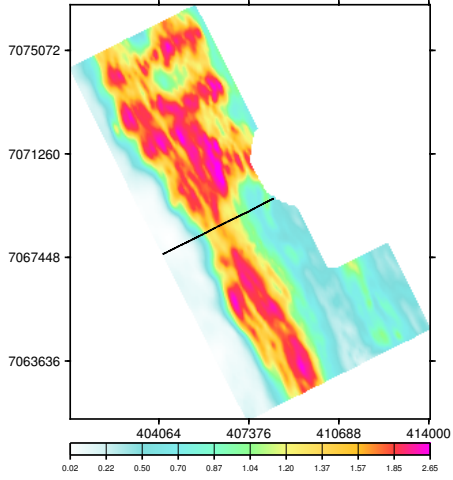

Calculated Vertical Gradient (CVG)

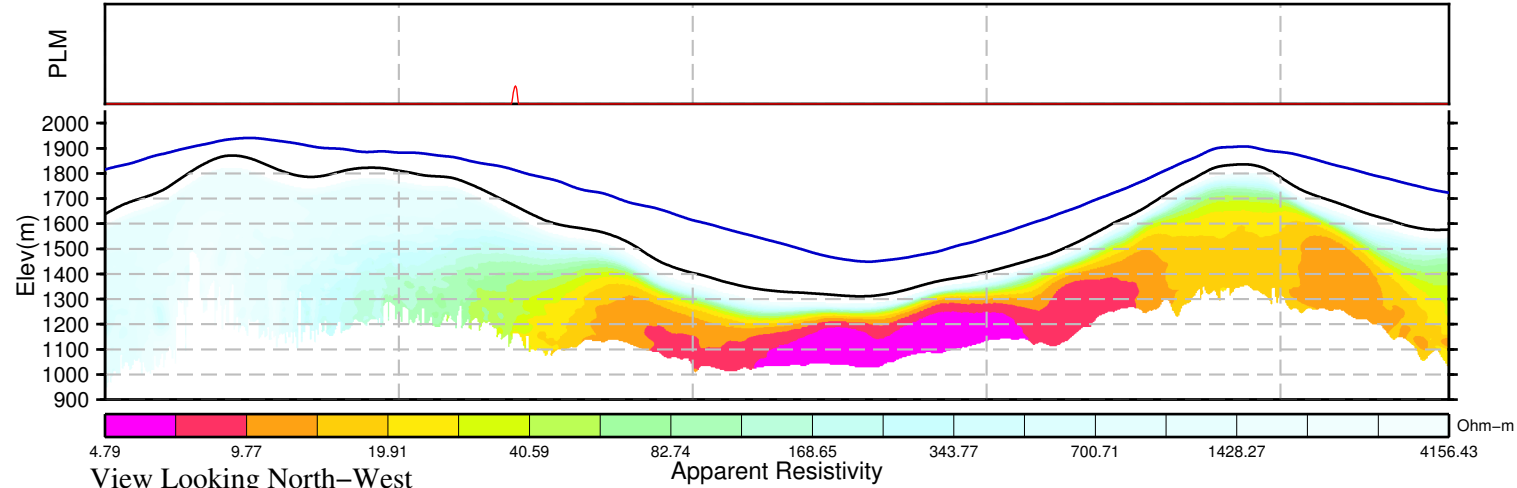
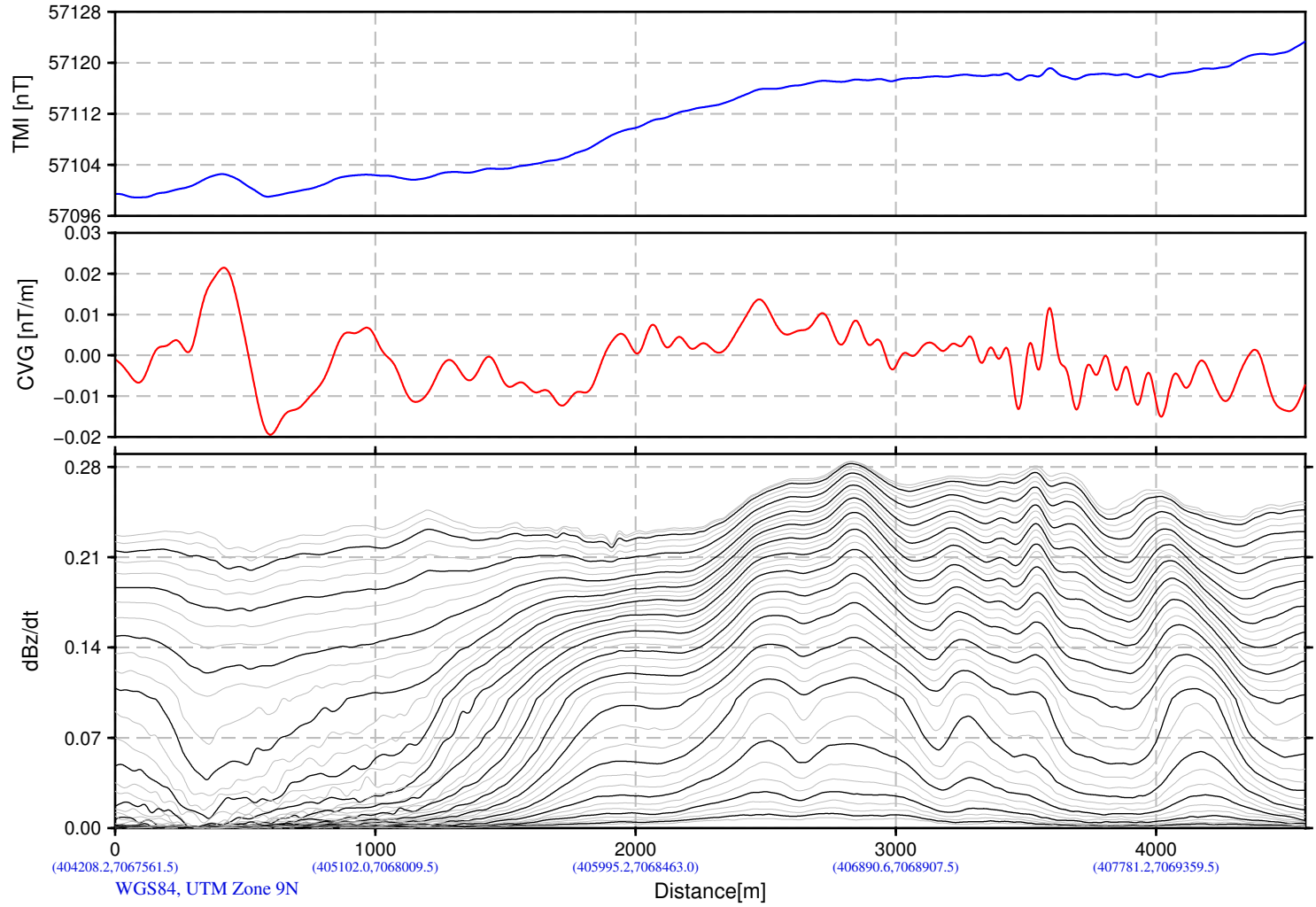
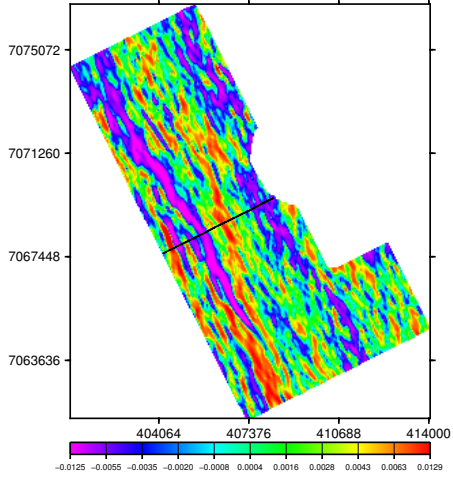

Snowline Gold Corp.  
Ursa Project  
Yukon, Canada

VTEM System: VTEM25-Terrain  
Job Number: GL210208  
Resistivity Depth Image (RDI)  
Flown by Geotech Ltd.  
Processed by Geotech Ltd.  
270 Industrial Parkway South  
Aurora, Ontario, Canada, L4G 3T9  
www.geotech.ca

2021/11/16



# Resistivity Depth Image (RDI) for Line 1390

dB/dt Time Constant (Tau)

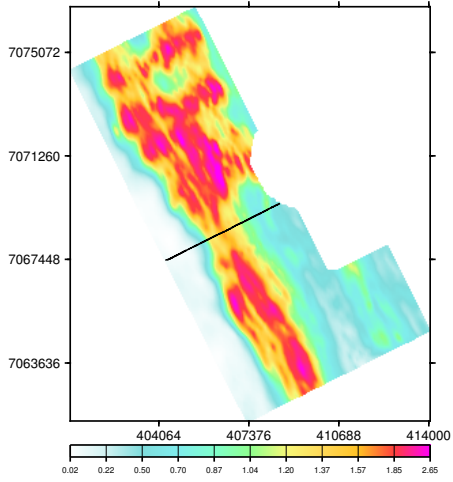

Calculated Vertical Gradient (CVG)

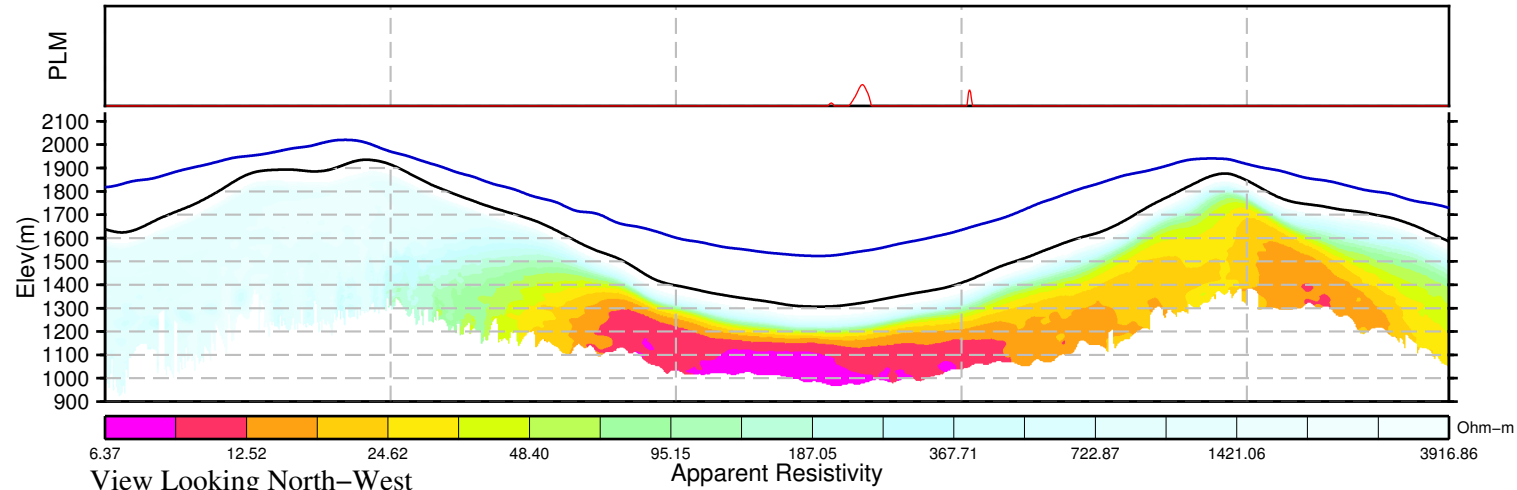
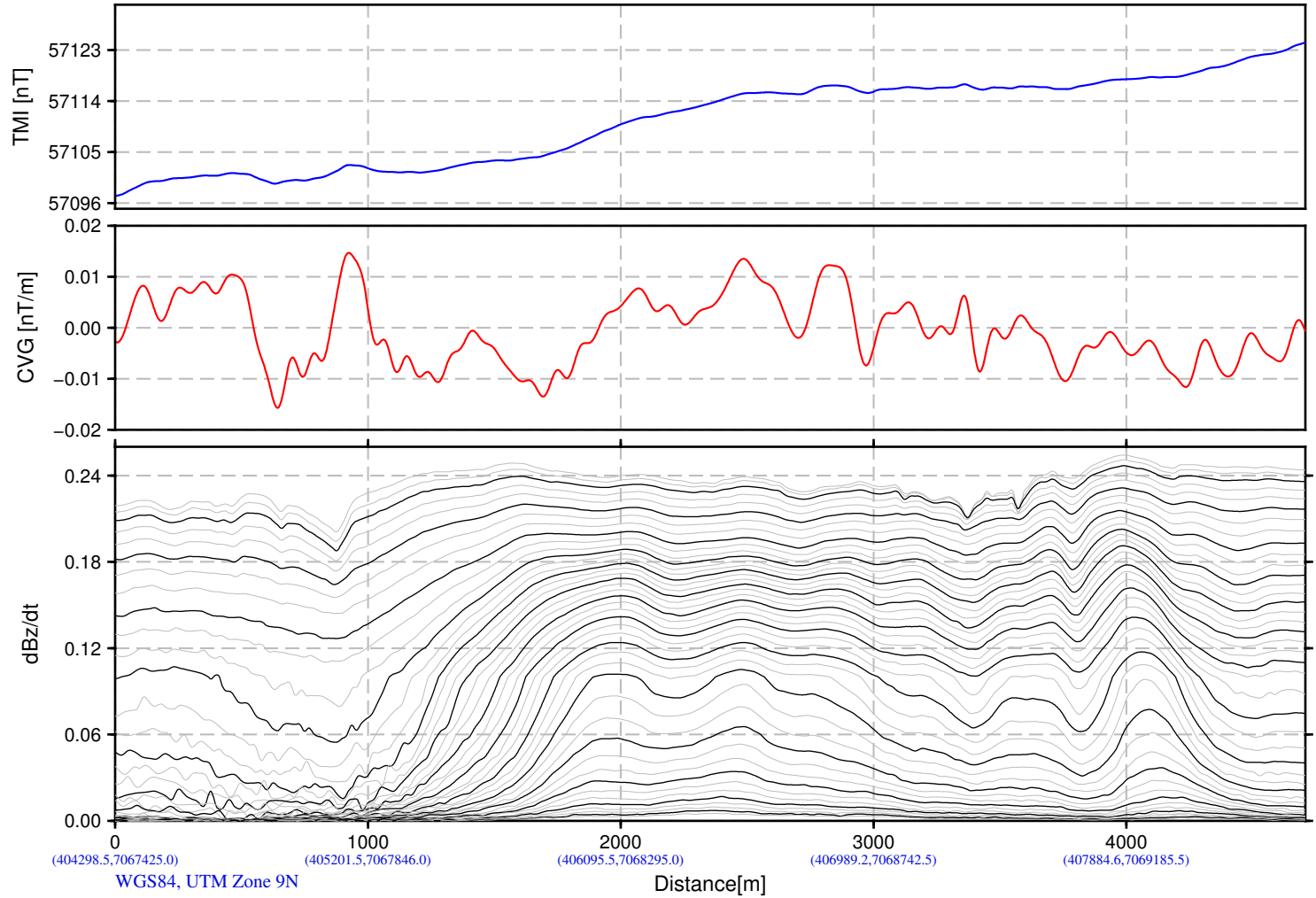
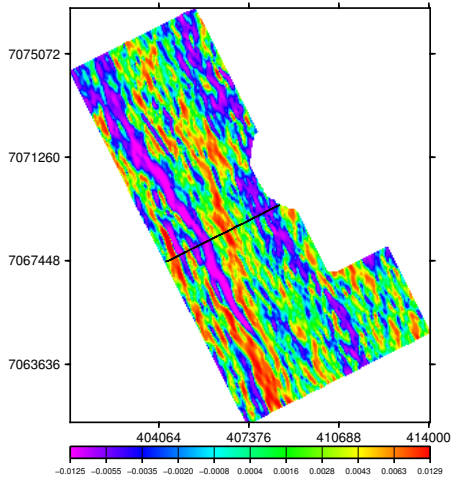

Snowline Gold Corp.  
Ursa Project  
Yukon, Canada

VTEM System: VTEM25-Terrain  
Job Number: GL210208  
Resistivity Depth Image (RDI)  
Flown by Geotech Ltd.  
Processed by Geotech Ltd.  
270 Industrial Parkway South  
Aurora, Ontario, Canada, L4G 3T9  
www.geotech.ca

2021/11/16

View Looking North-West

Apparent Resistivity

Ohm-m

# Resistivity Depth Image (RDI) for Line 1400

dB/dt Time Constant (Tau)

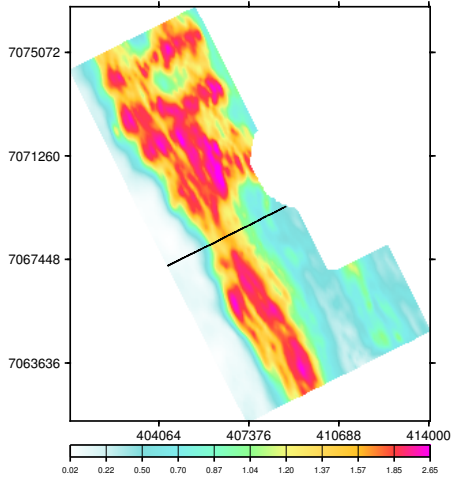

Calculated Vertical Gradient (CVG)

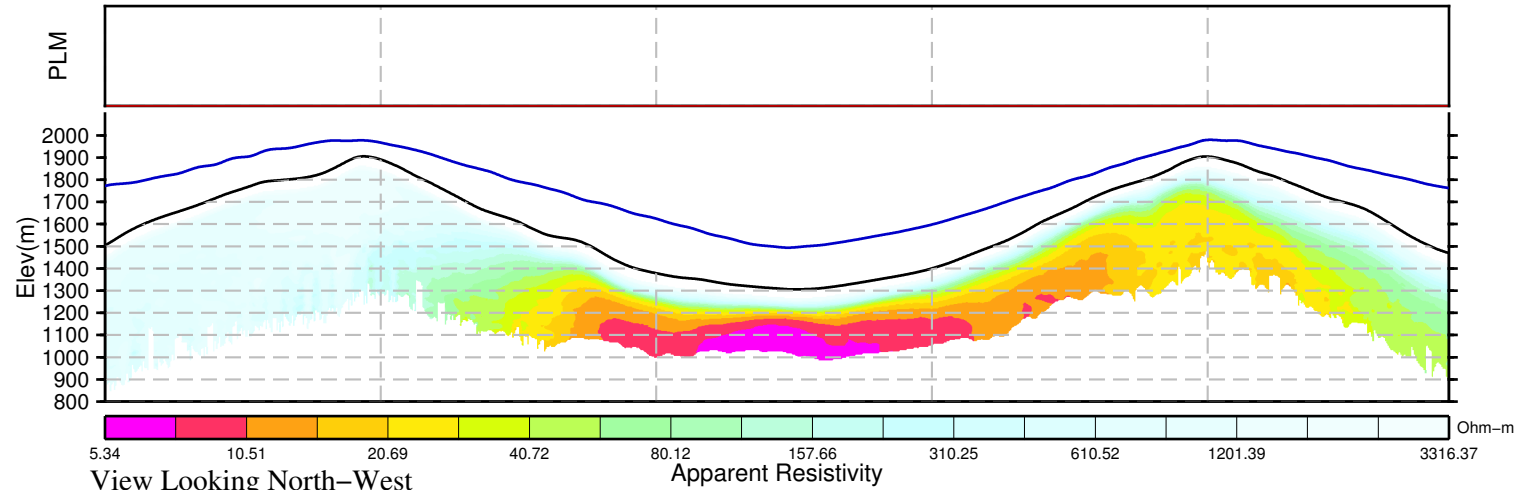
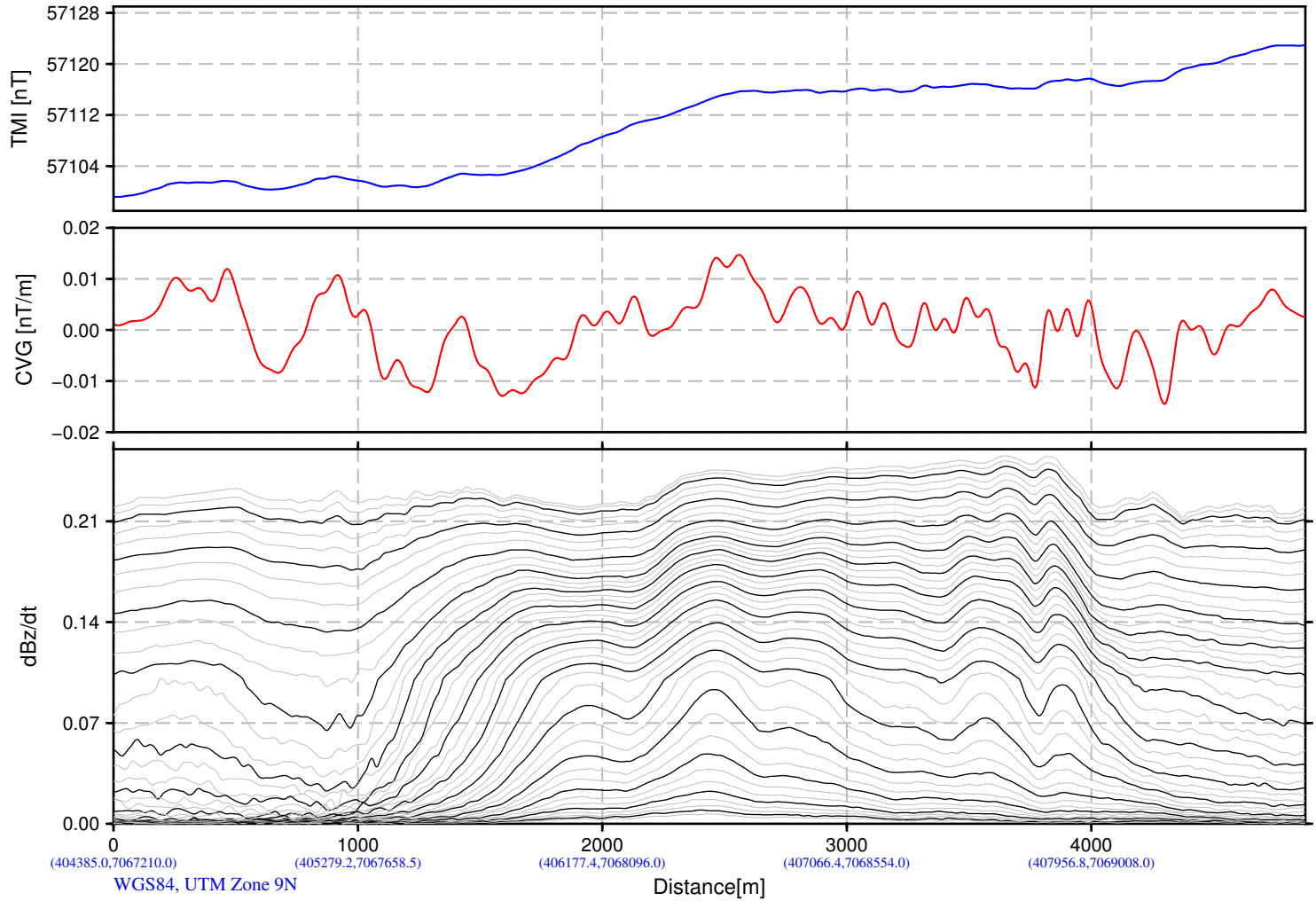
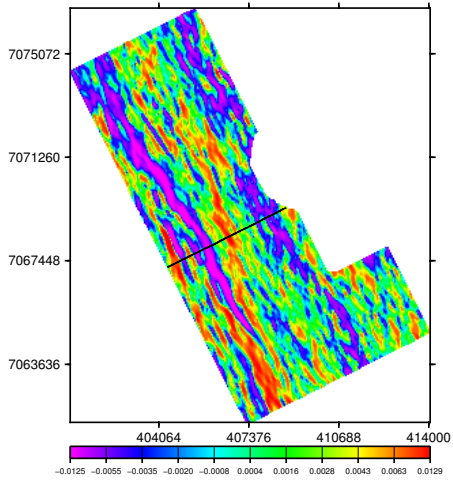

Snowline Gold Corp.  
Ursa Project  
Yukon, Canada

VTEM System: VTEM25-Terrain  
Job Number: GL210208  
Resistivity Depth Image (RDI)  
Flown by Geotech Ltd.  
Processed by Geotech Ltd.  
270 Industrial Parkway South  
Aurora, Ontario, Canada, L4G 3T9  
www.geotech.ca

2021/11/16

# Resistivity Depth Image (RDI) for Line 1410

dB/dt Time Constant (Tau)

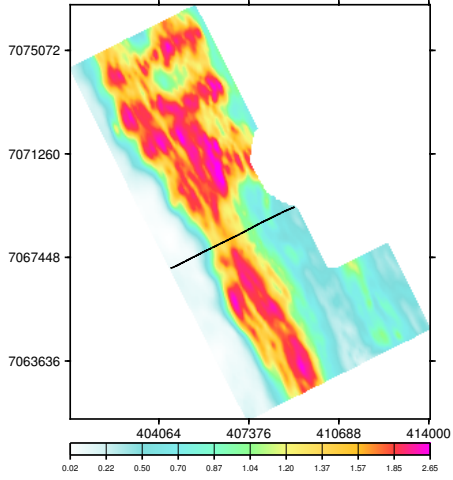

Calculated Vertical Gradient (CVG)

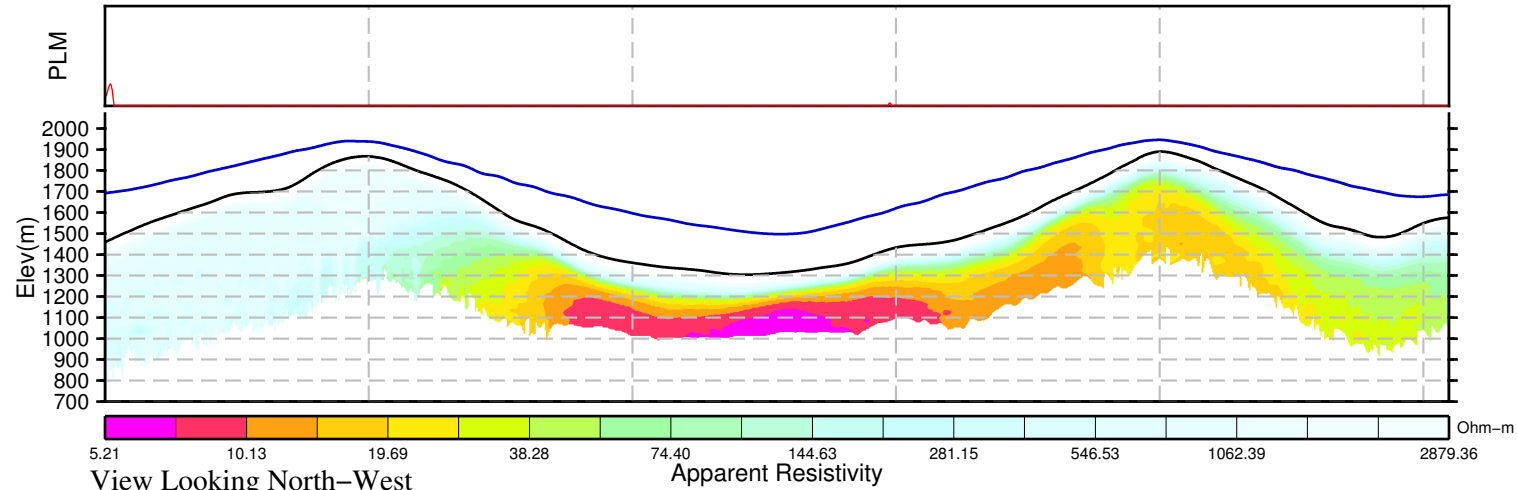
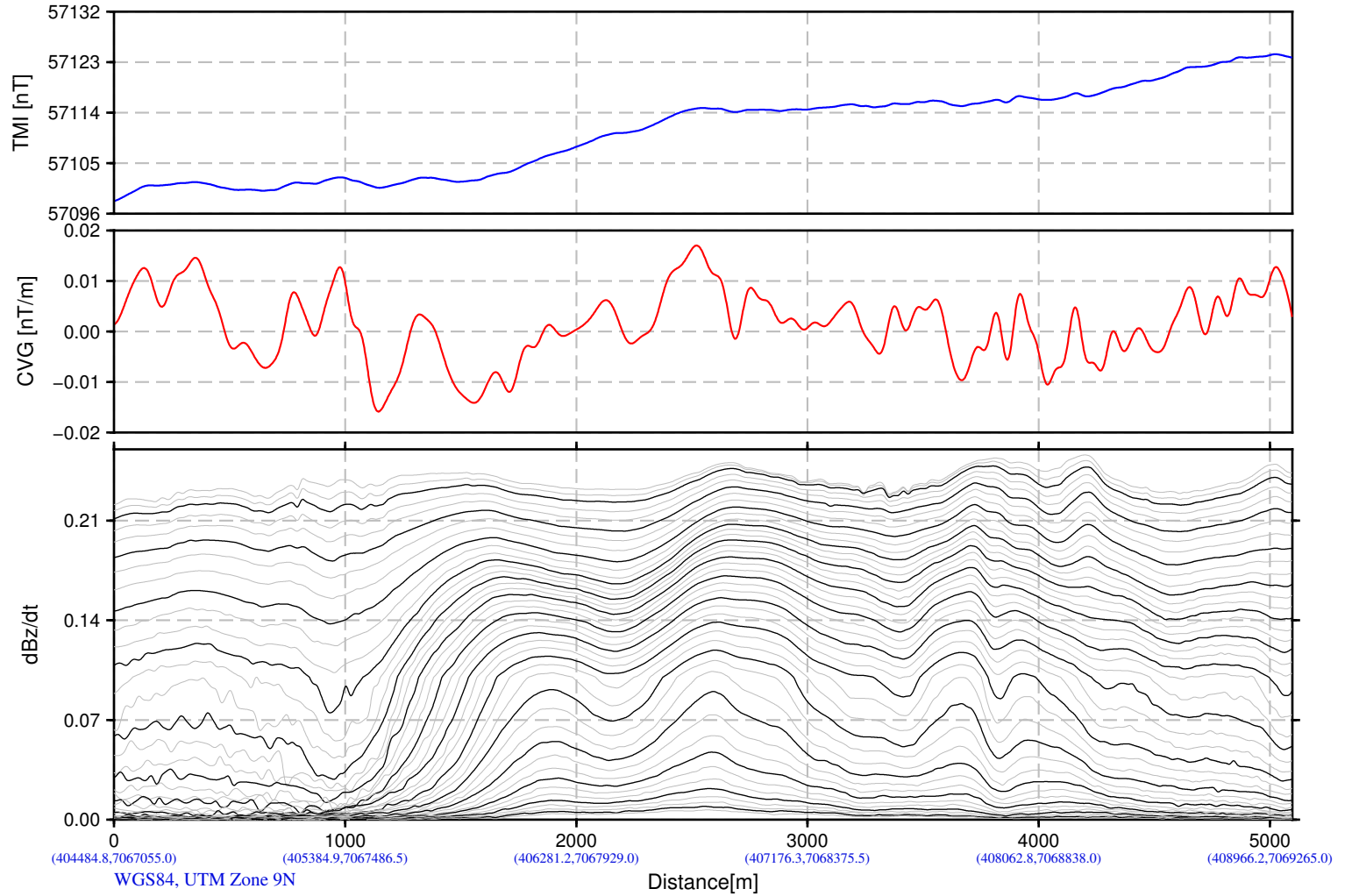
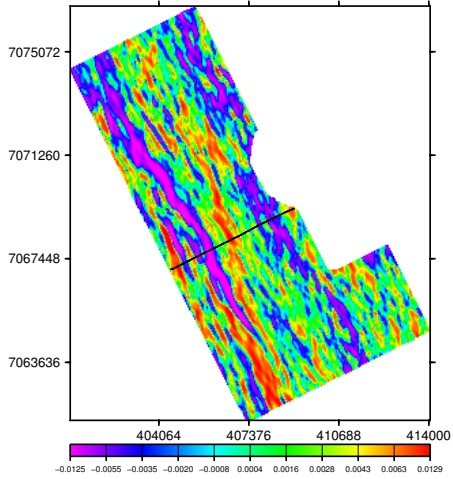

Snowline Gold Corp.  
Ursa Project  
Yukon, Canada

VTEM System: VTEM25-Terrain  
Job Number: GL210208  
Resistivity Depth Image (RDI)  
Flown by Geotech Ltd.  
Processed by Geotech Ltd.  
270 Industrial Parkway South  
Aurora, Ontario, Canada, L4G 3T9  
www.geotech.ca

2021/11/16



# Resistivity Depth Image (RDI) for Line 1420

dB/dt Time Constant (Tau)

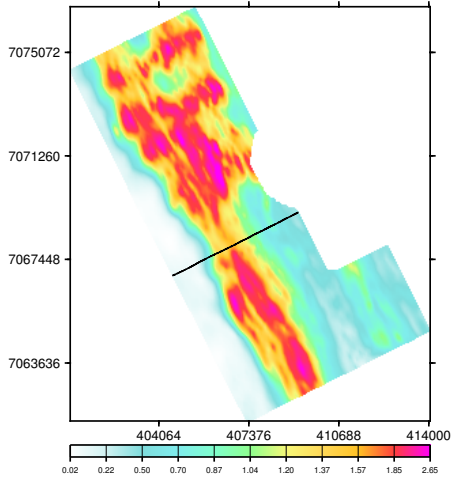

Calculated Vertical Gradient (CVG)

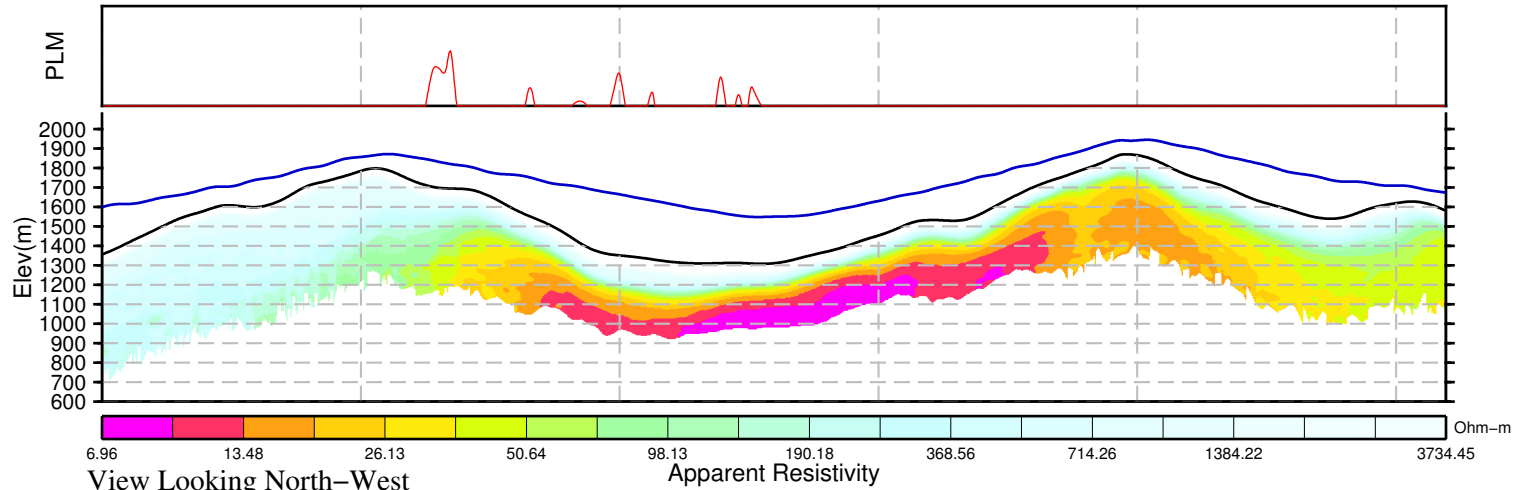
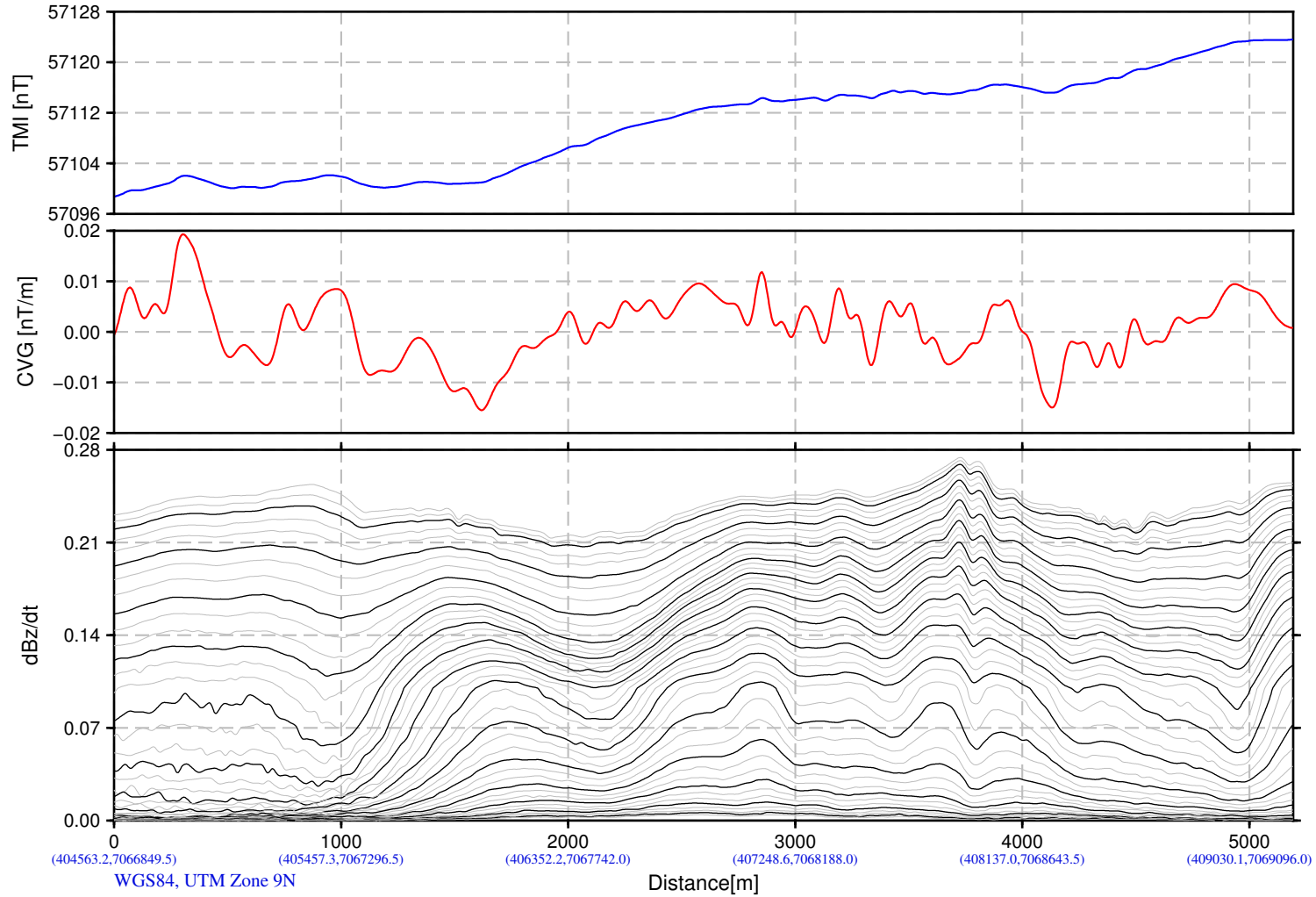
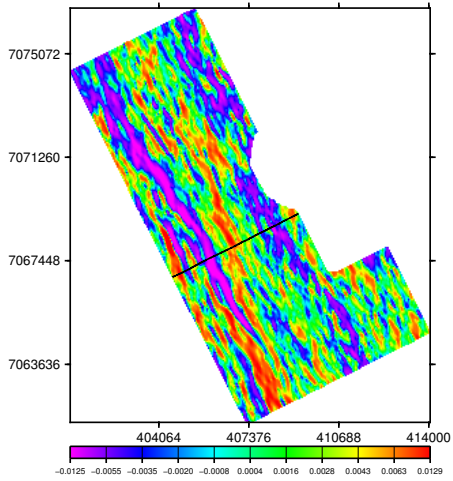

Snowline Gold Corp.  
Ursa Project  
Yukon, Canada

VTEM System: VTEM25-Terrain  
Job Number: GL210208  
Resistivity Depth Image (RDI)  
Flown by Geotech Ltd.  
Processed by Geotech Ltd.  
270 Industrial Parkway South  
Aurora, Ontario, Canada, L4G 3T9  
www.geotech.ca

2021/11/16

# Resistivity Depth Image (RDI) for Line 1430

dB/dt Time Constant (Tau)

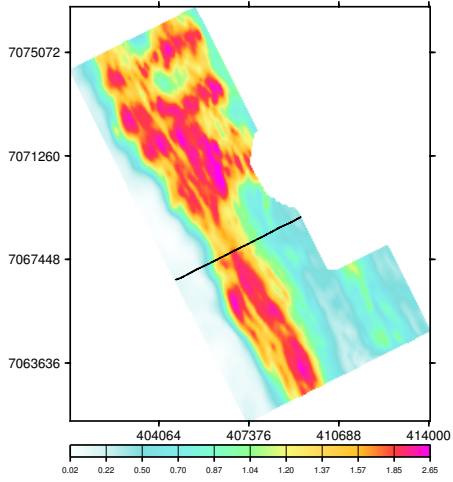

Calculated Vertical Gradient (CVG)

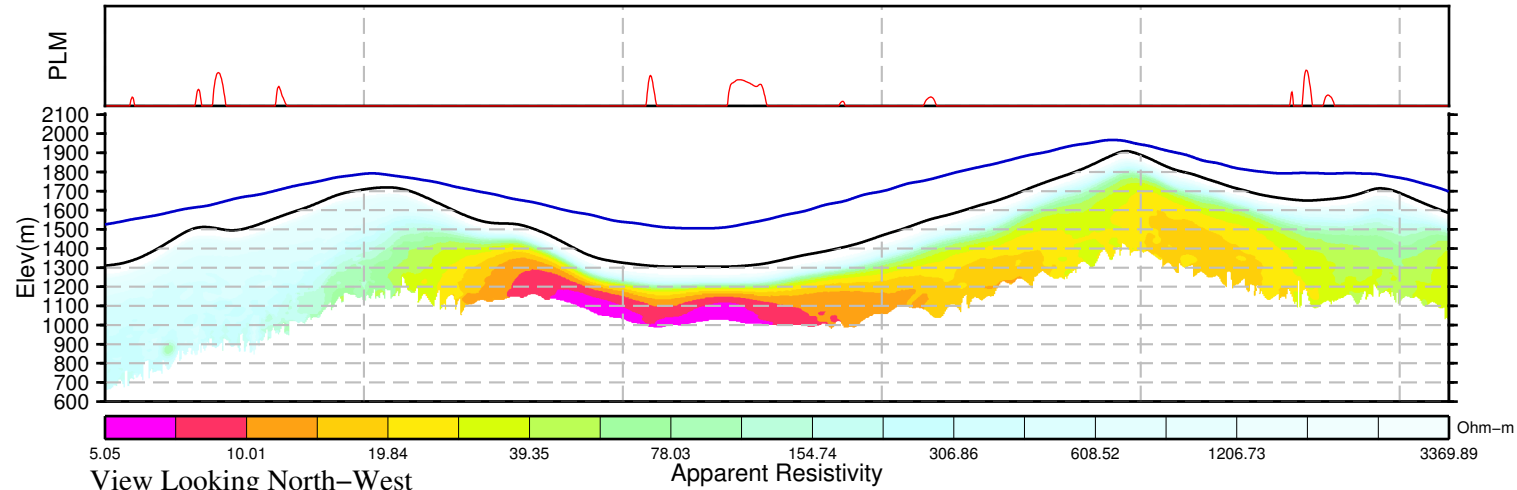
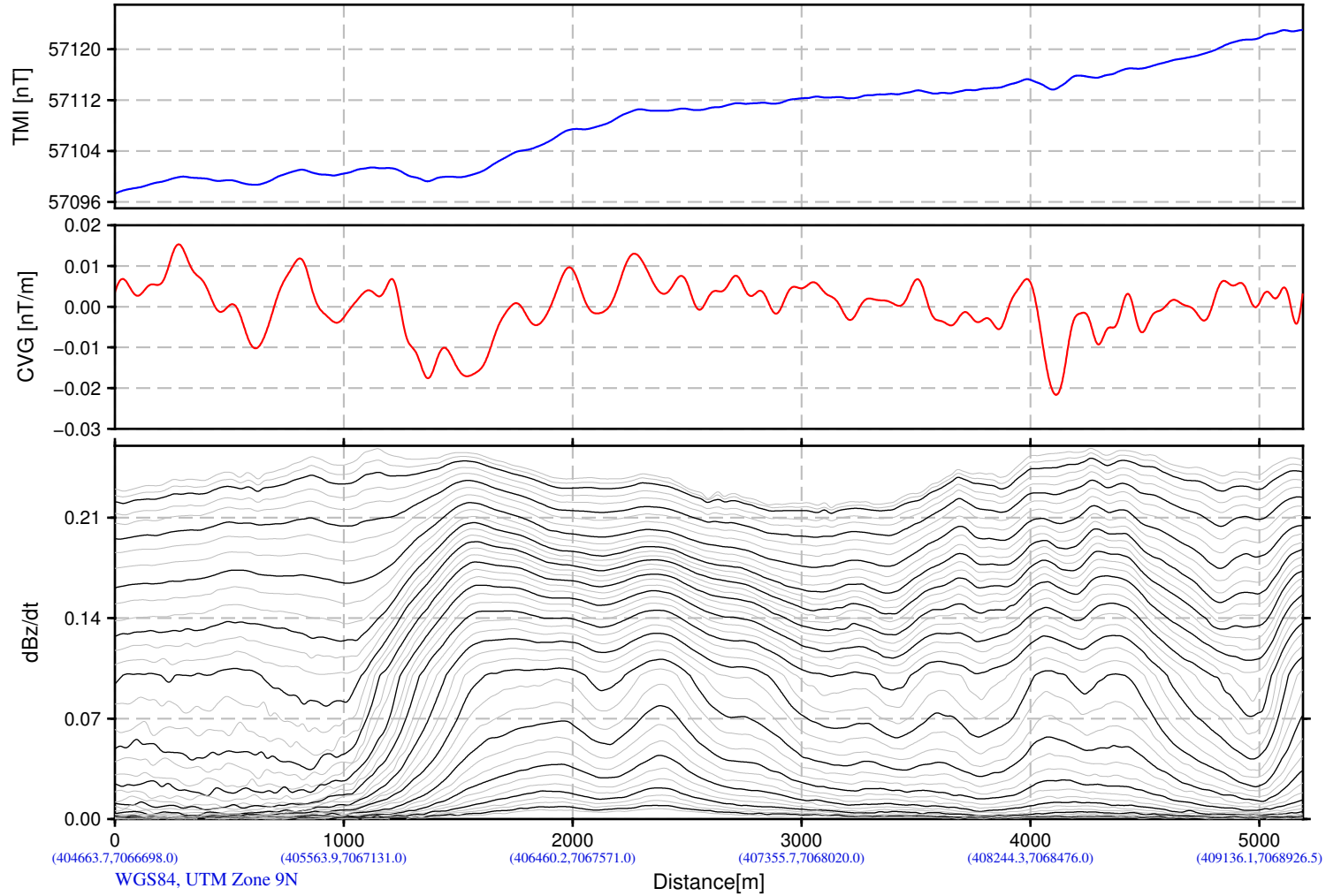
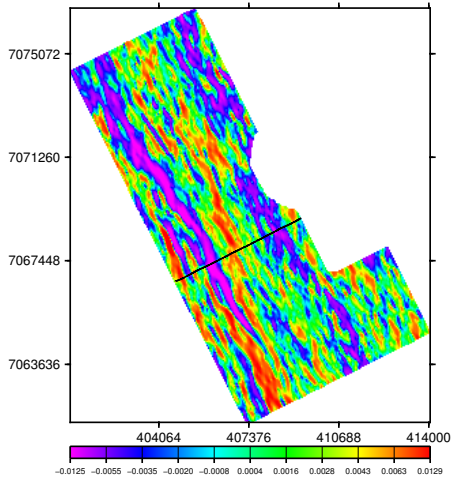

Snowline Gold Corp.  
Ursa Project  
Yukon, Canada

VTEM System: VTEM25-Terrain  
Job Number: GL210208  
Resistivity Depth Image (RDI)  
Flown by Geotech Ltd.  
Processed by Geotech Ltd.  
270 Industrial Parkway South  
Aurora, Ontario, Canada, L4G 3T9  
www.geotech.ca

2021/11/16

# Resistivity Depth Image (RDI) for Line 1440

dB/dt Time Constant (Tau)

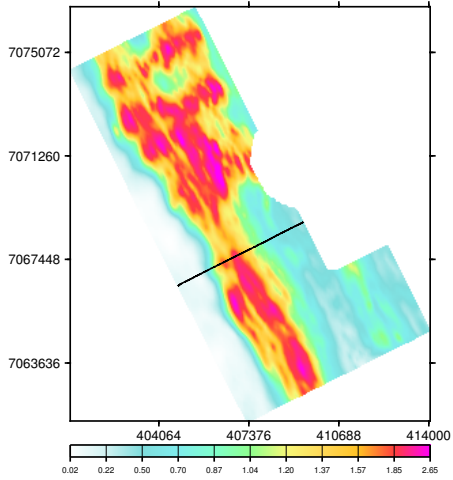

Calculated Vertical Gradient (CVG)

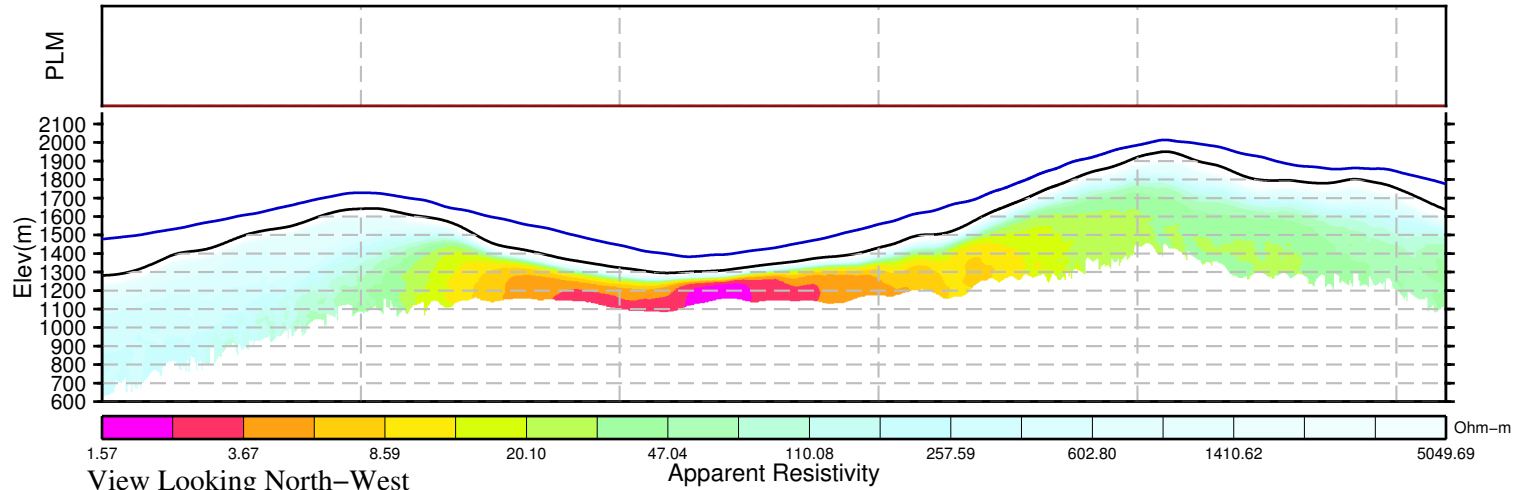
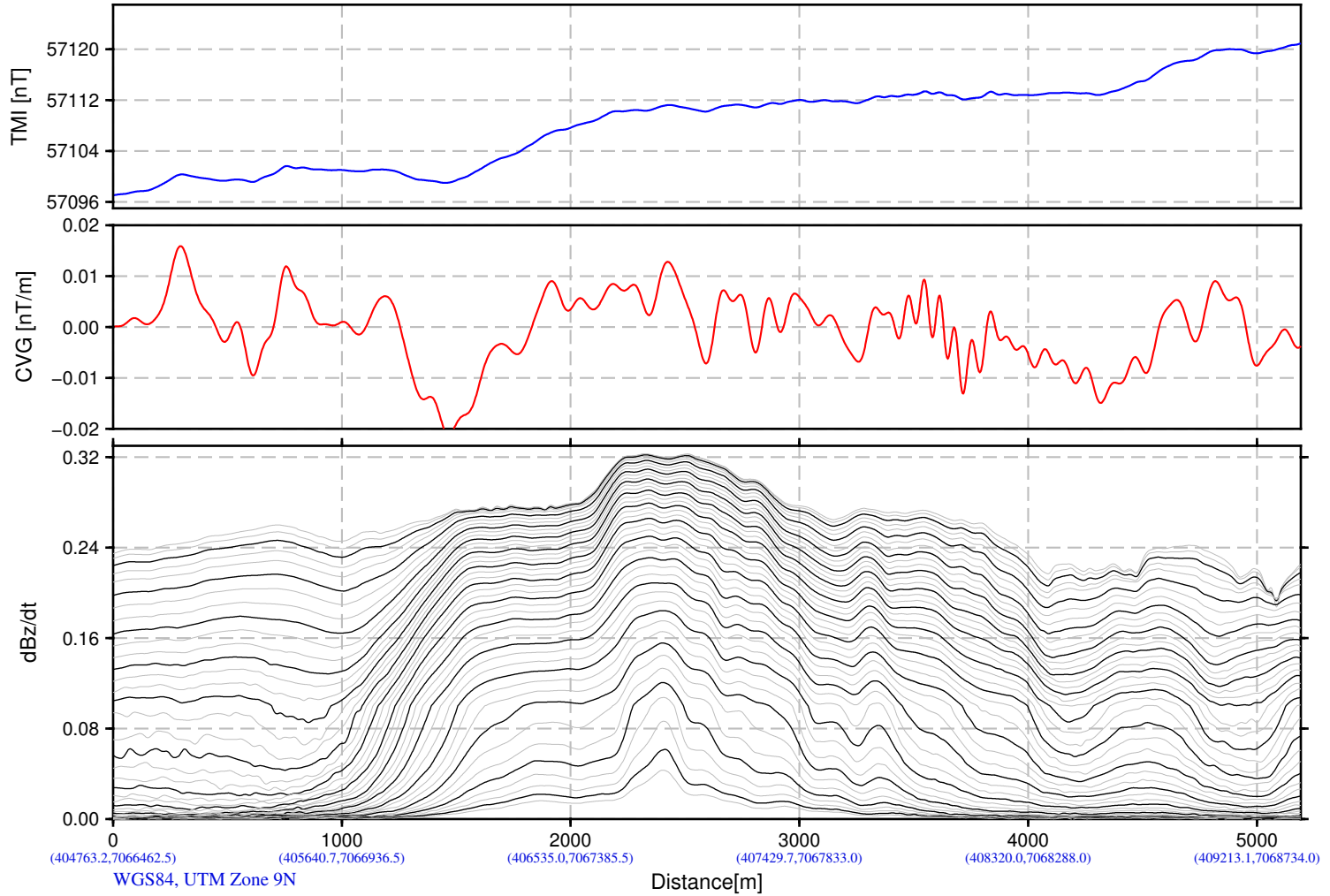
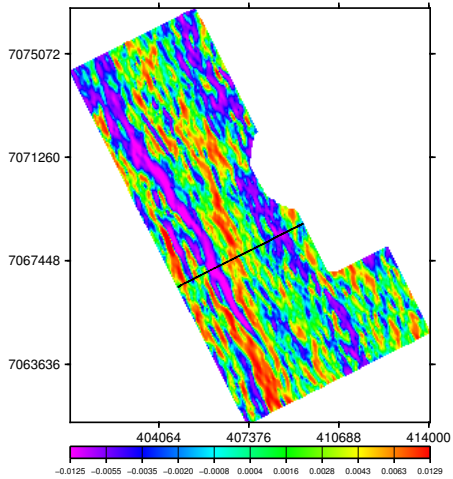

Snowline Gold Corp.  
Ursa Project  
Yukon, Canada

VTEM System: VTEM25-Terrain  
Job Number: GL210208  
Resistivity Depth Image (RDI)  
Flown by Geotech Ltd.  
Processed by Geotech Ltd.  
270 Industrial Parkway South  
Aurora, Ontario, Canada, L4G 3T9  
www.geotech.ca

2021/11/16

View Looking North-West

Apparent Resistivity

Ohm-m



# Resistivity Depth Image (RDI) for Line 1450

dB/dt Time Constant (Tau)

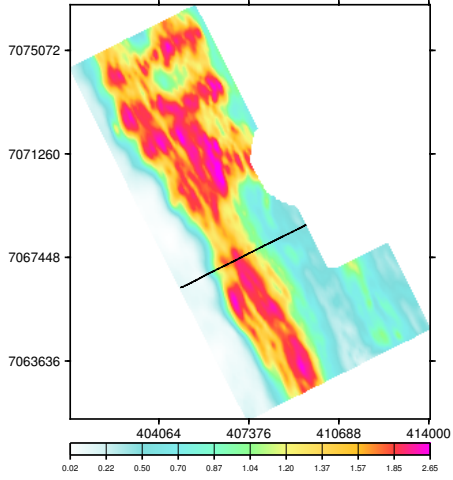

Calculated Vertical Gradient (CVG)

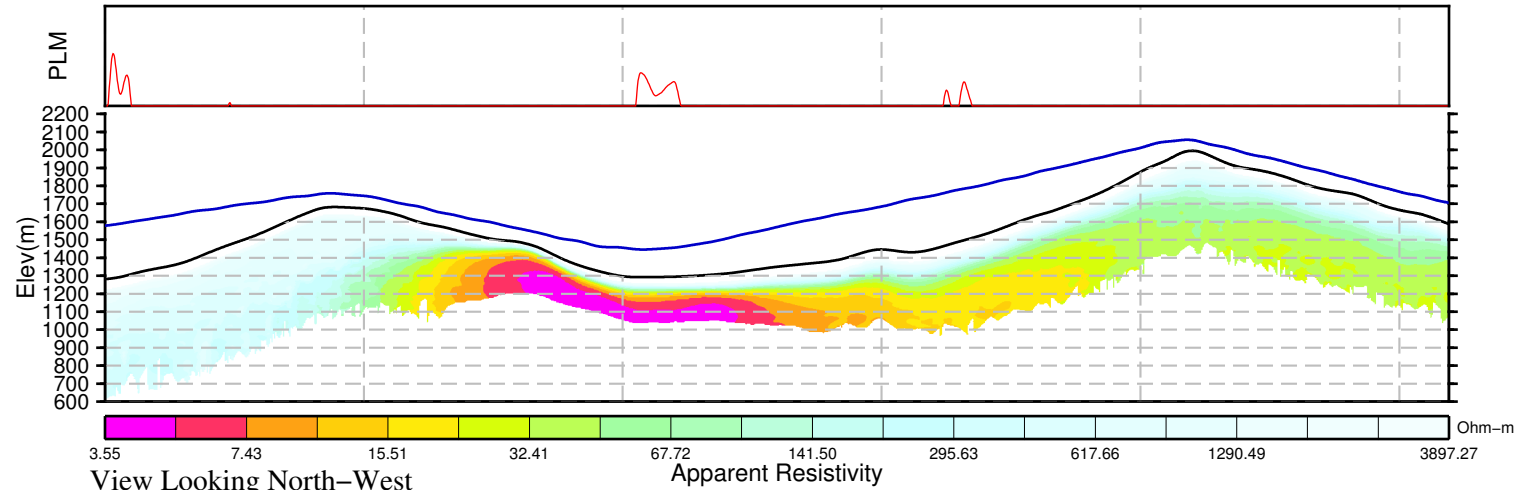
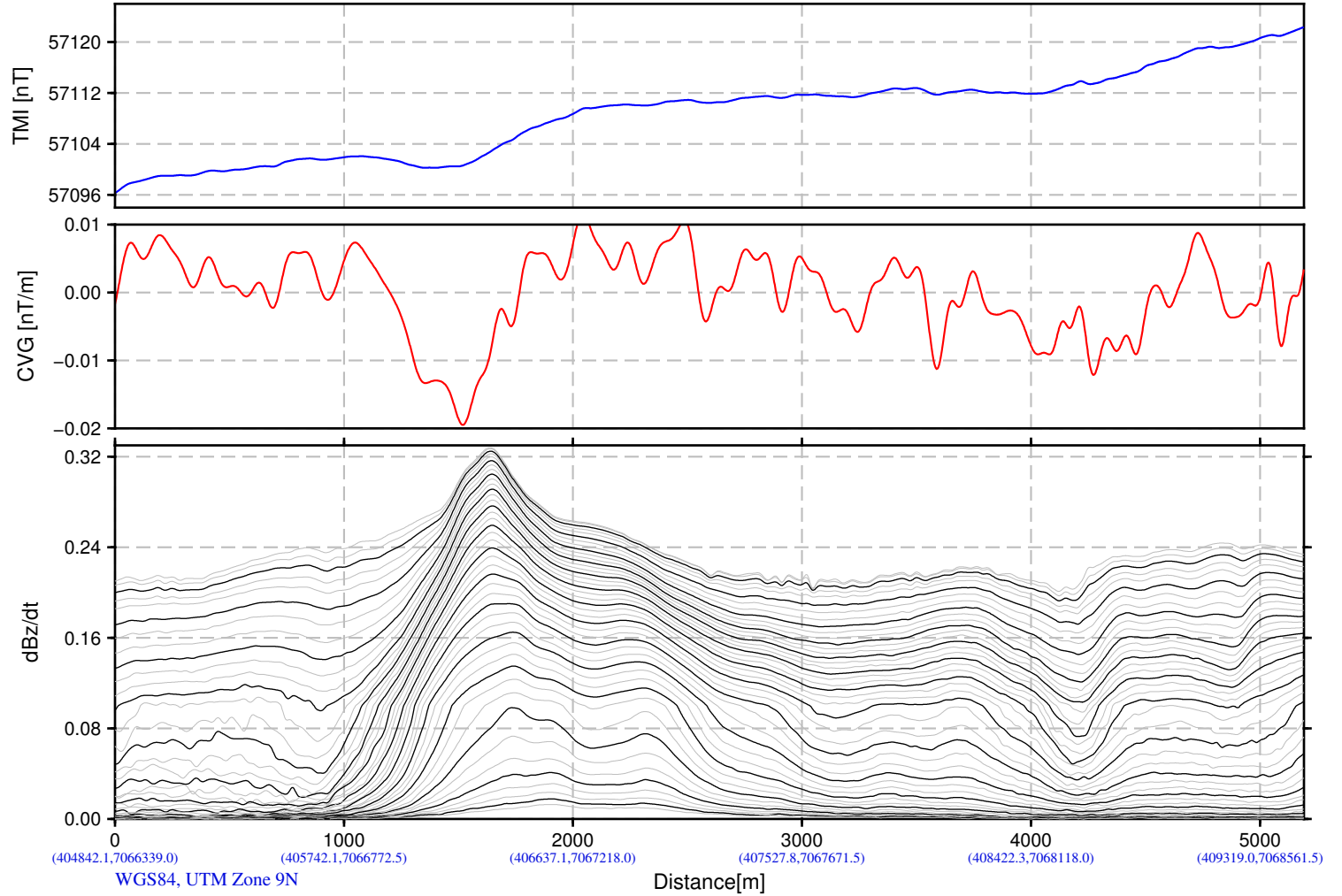
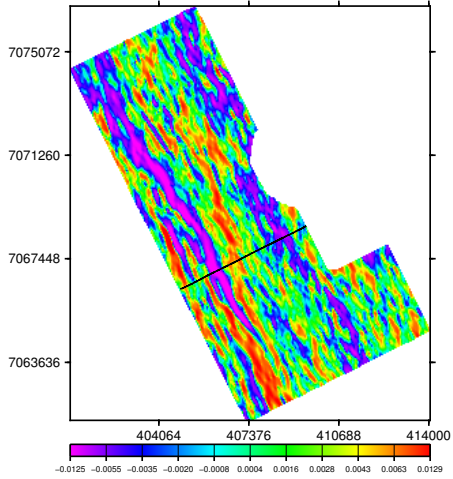

Snowline Gold Corp.  
Ursa Project  
Yukon, Canada

VTEM System: VTEM25-Terrain  
Job Number: GL210208  
Resistivity Depth Image (RDI)  
Flown by Geotech Ltd.  
Processed by Geotech Ltd.  
270 Industrial Parkway South  
Aurora, Ontario, Canada, L4G 3T9  
www.geotech.ca

2021/11/16

View Looking North-West

Apparent Resistivity

Ohm-m

# Resistivity Depth Image (RDI) for Line 1460

dB/dt Time Constant (Tau)

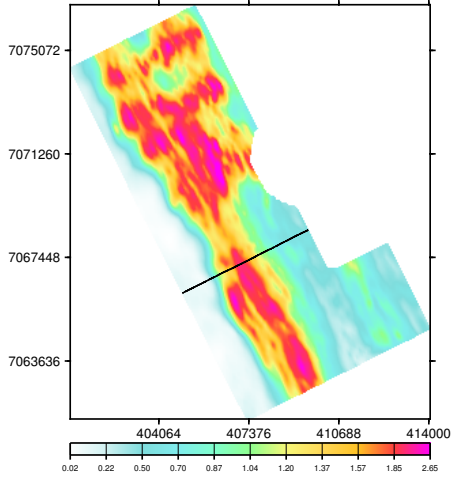

Calculated Vertical Gradient (CVG)

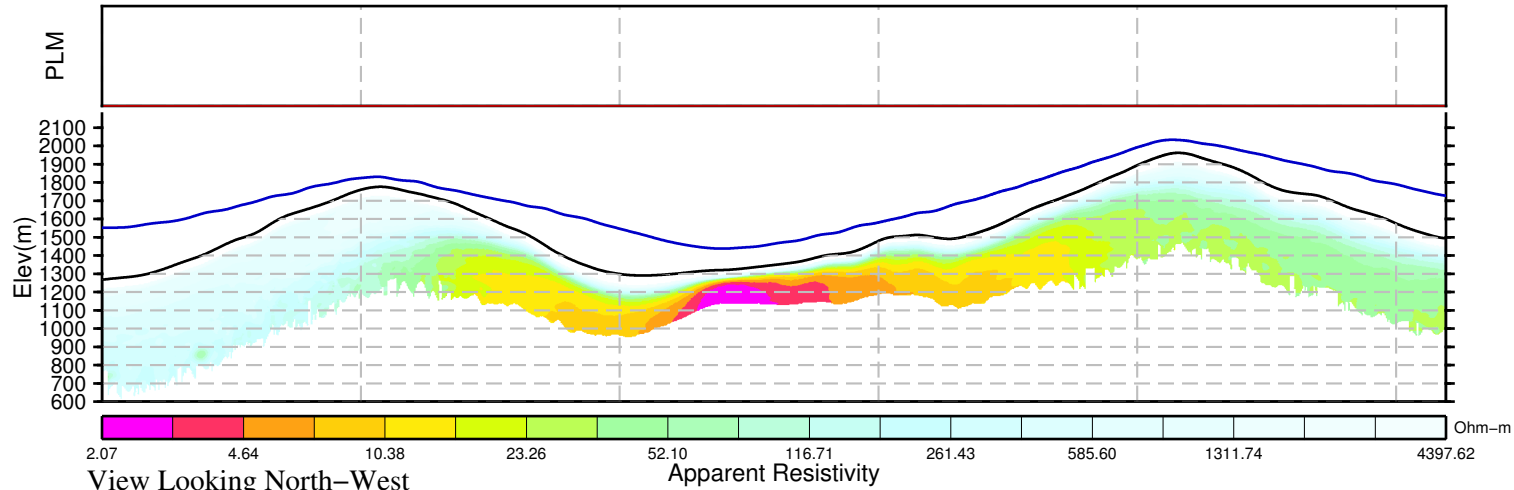
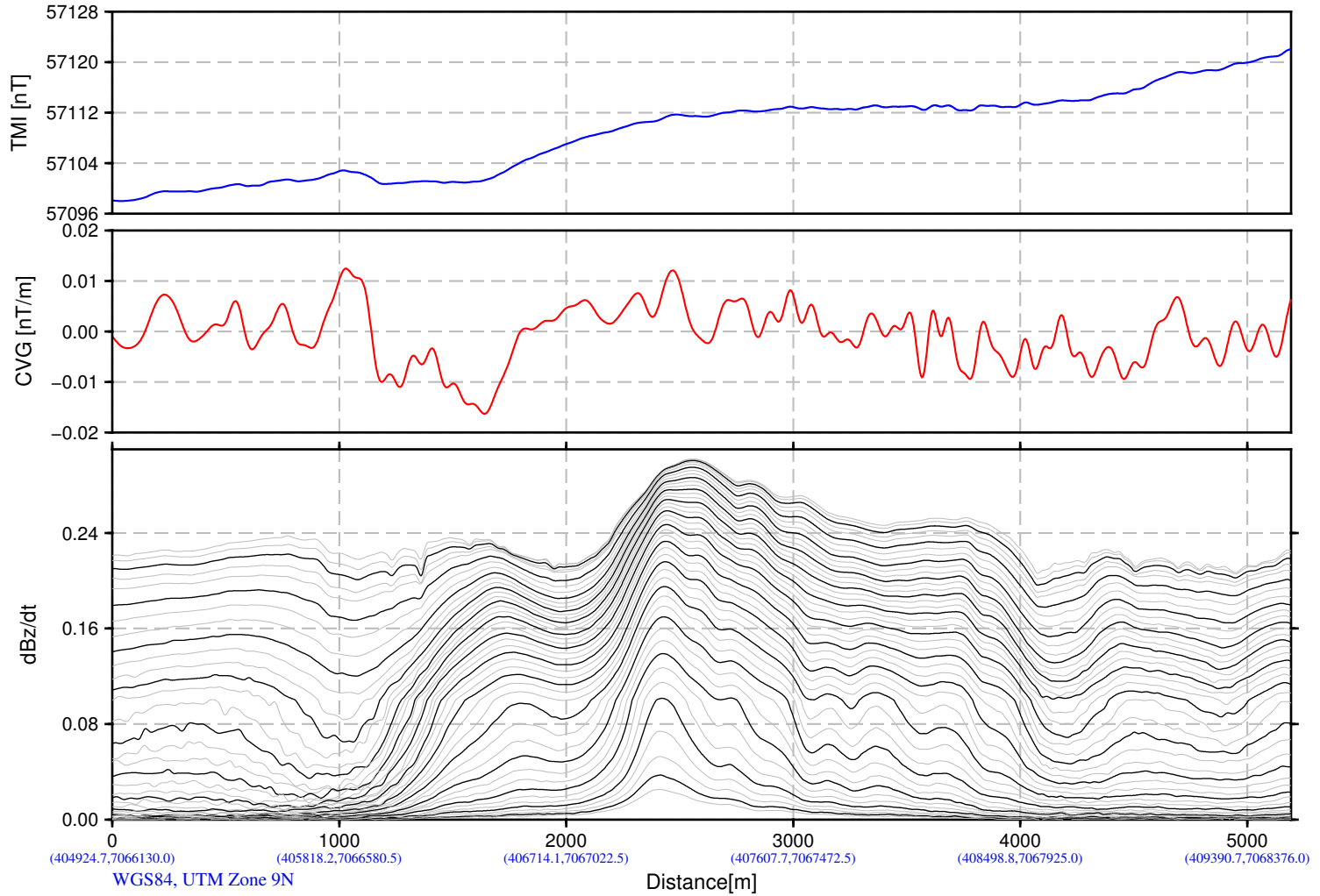
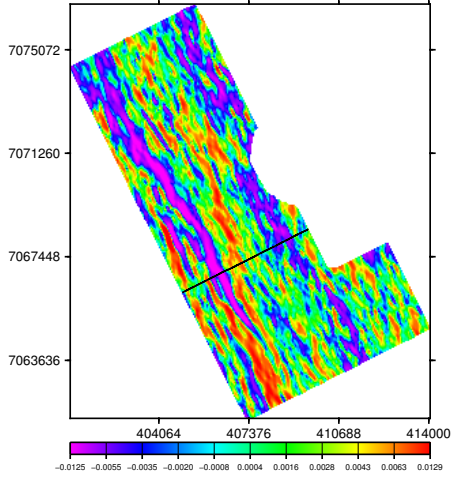

Snowline Gold Corp.  
Ursa Project  
Yukon, Canada

VTEM System: VTEM25-Terrain  
Job Number: GL210208  
Resistivity Depth Image (RDI)  
Flown by Geotech Ltd.  
Processed by Geotech Ltd.  
270 Industrial Parkway South  
Aurora, Ontario, Canada, L4G 3T9  
www.geotech.ca

2021/11/16

# Resistivity Depth Image (RDI) for Line 1470

dB/dt Time Constant (Tau)

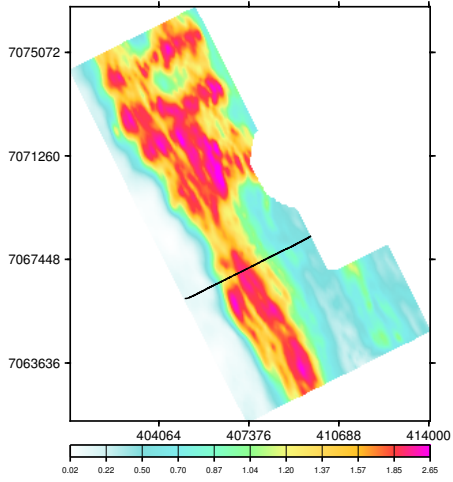

Calculated Vertical Gradient (CVG)

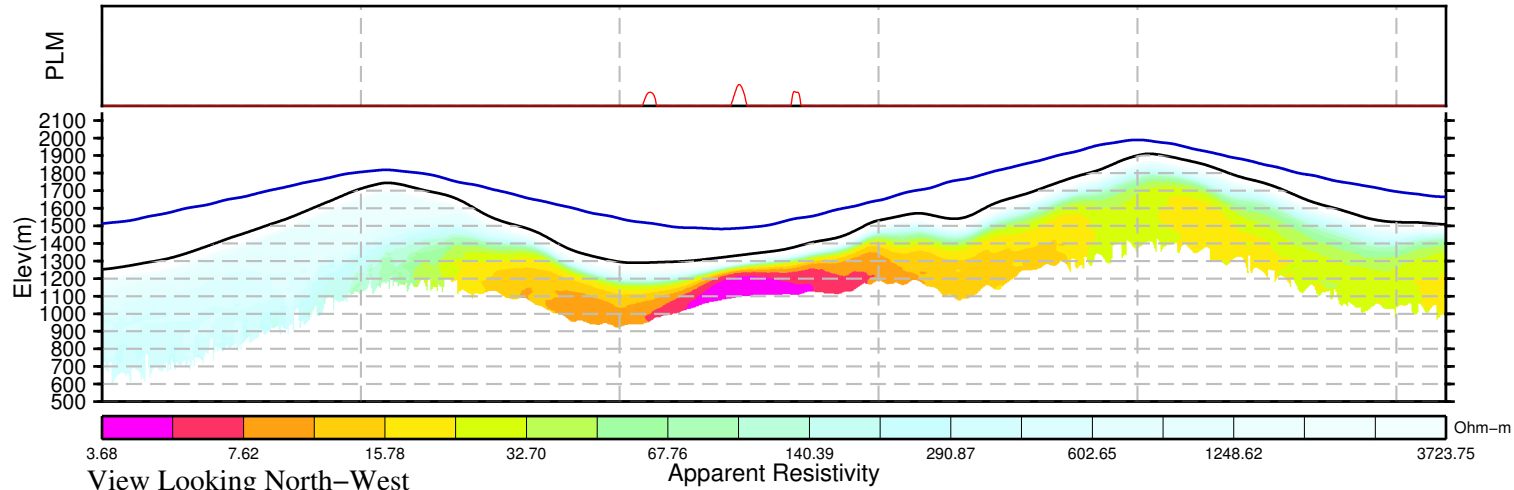
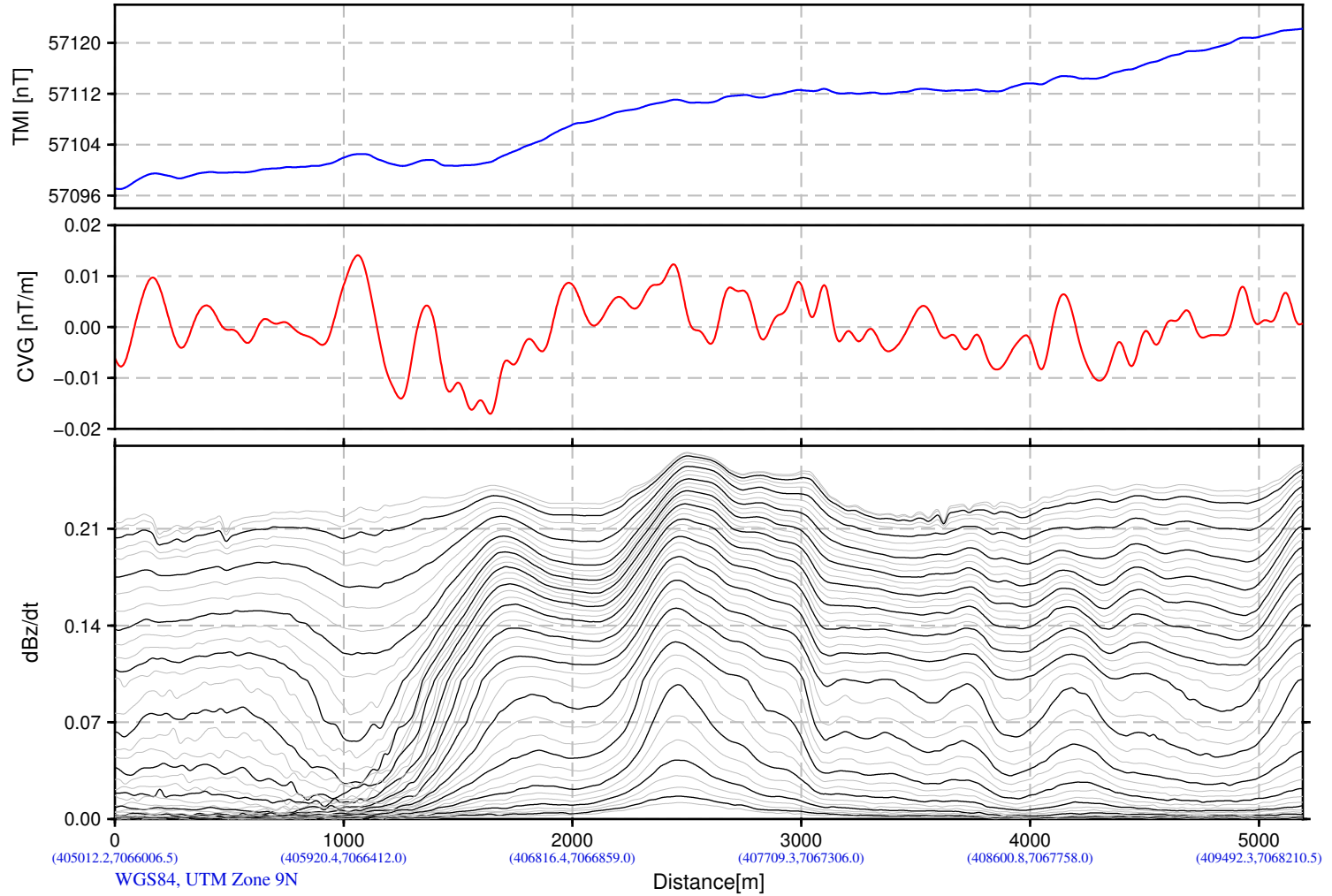
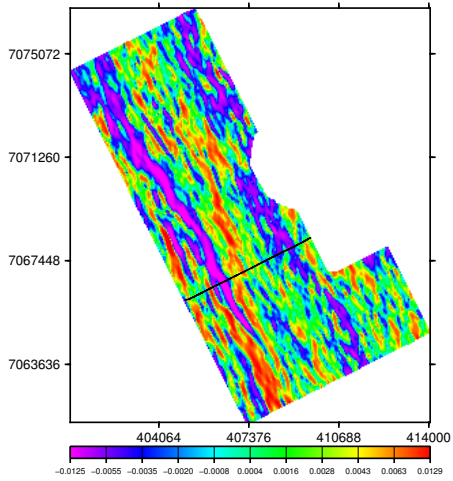

Snowline Gold Corp.  
Ursa Project  
Yukon, Canada

VTEM System: VTEM25-Terrain  
Job Number: GL210208  
Resistivity Depth Image (RDI)  
Flown by Geotech Ltd.  
Processed by Geotech Ltd.  
270 Industrial Parkway South  
Aurora, Ontario, Canada, L4G 3T9  
www.geotech.ca

2021/11/16



# Resistivity Depth Image (RDI) for Line 1480

dB/dt Time Constant (Tau)

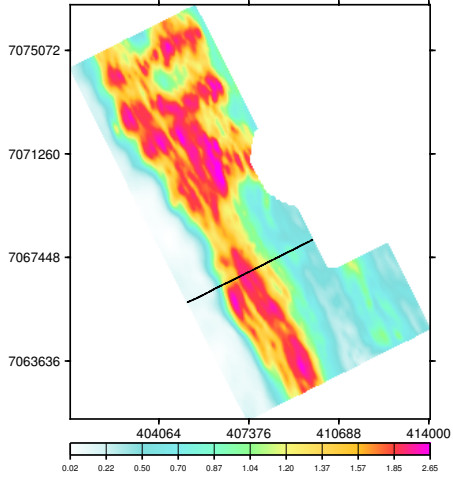

Calculated Vertical Gradient (CVG)

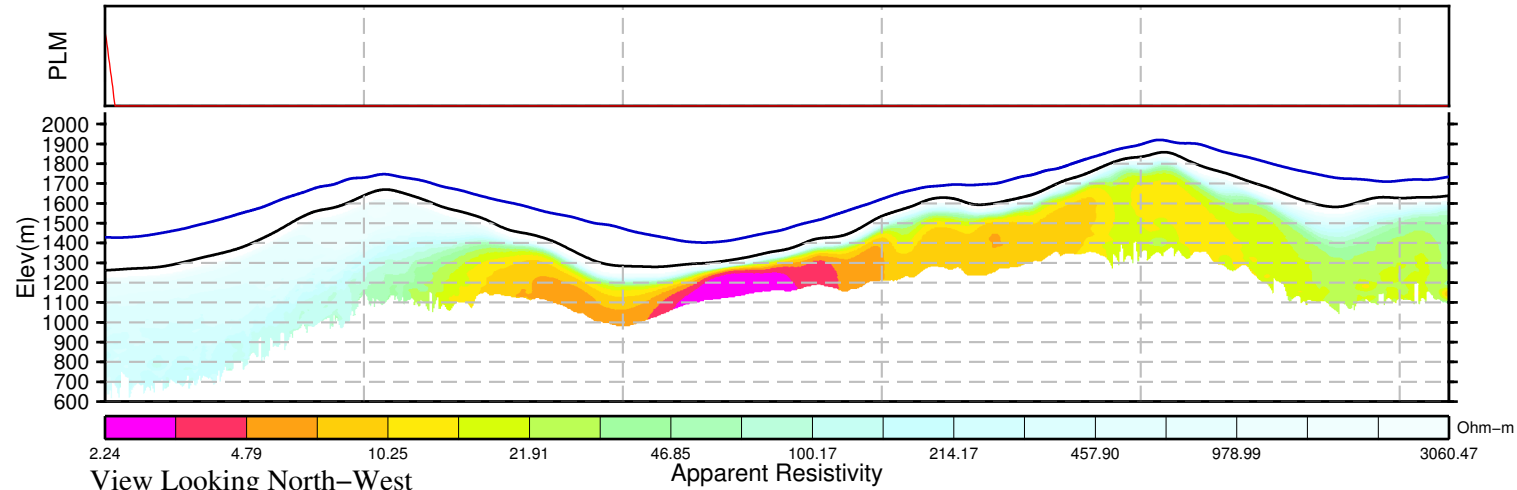
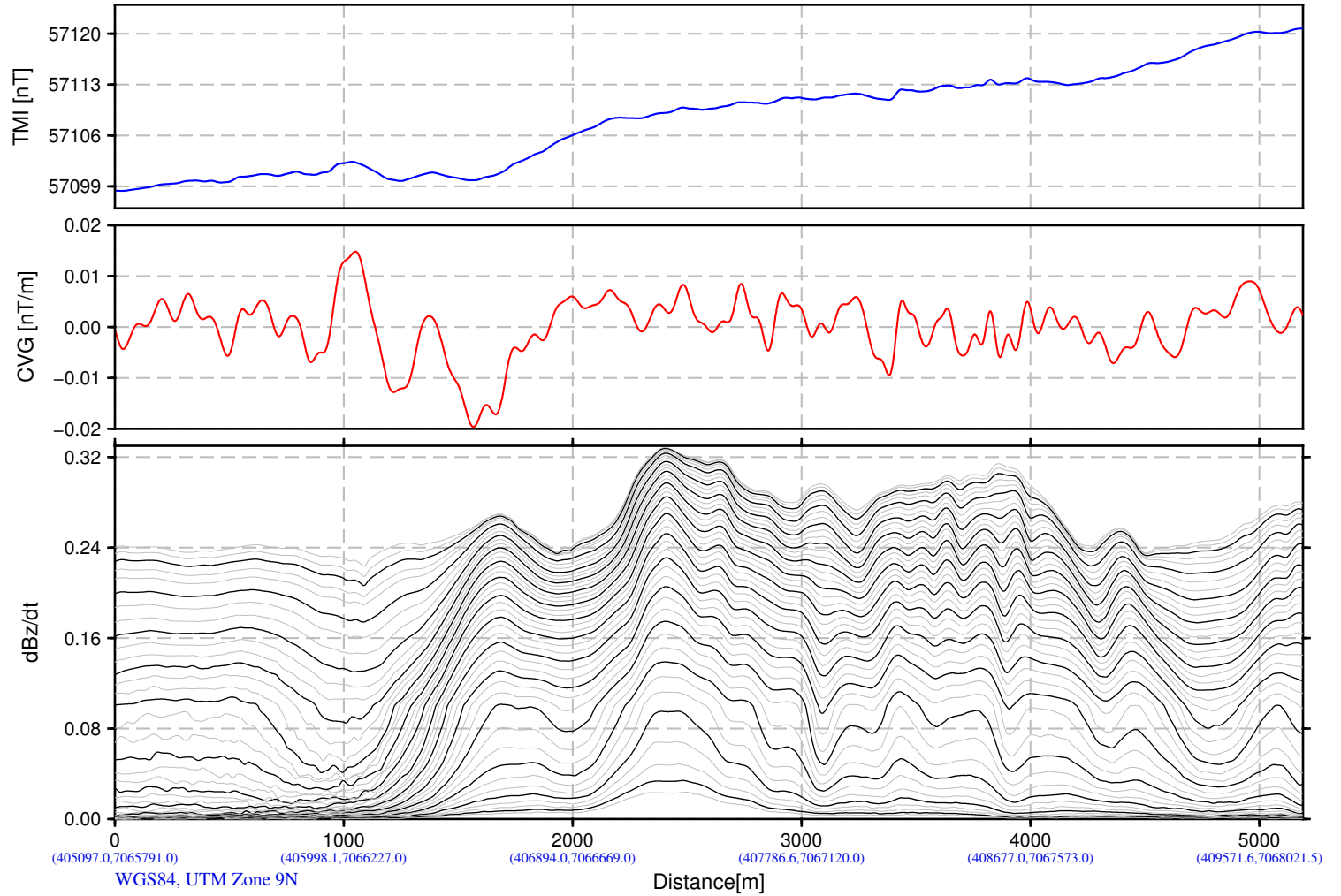
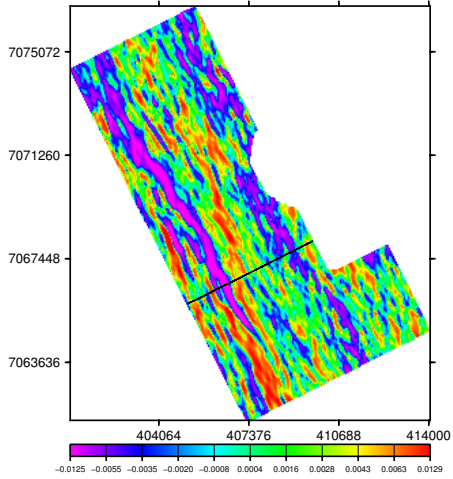

Snowline Gold Corp.  
Ursa Project  
Yukon, Canada

VTEM System: VTEM25-Terrain  
Job Number: GL210208  
Resistivity Depth Image (RDI)  
Flown by Geotech Ltd.  
Processed by Geotech Ltd.  
270 Industrial Parkway South  
Aurora, Ontario, Canada, L4G 3T9  
www.geotech.ca

2021/11/16

# Resistivity Depth Image (RDI) for Line 1490

dB/dt Time Constant (Tau)

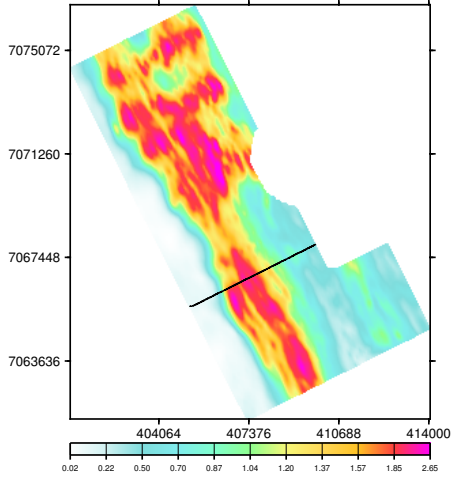

Calculated Vertical Gradient (CVG)

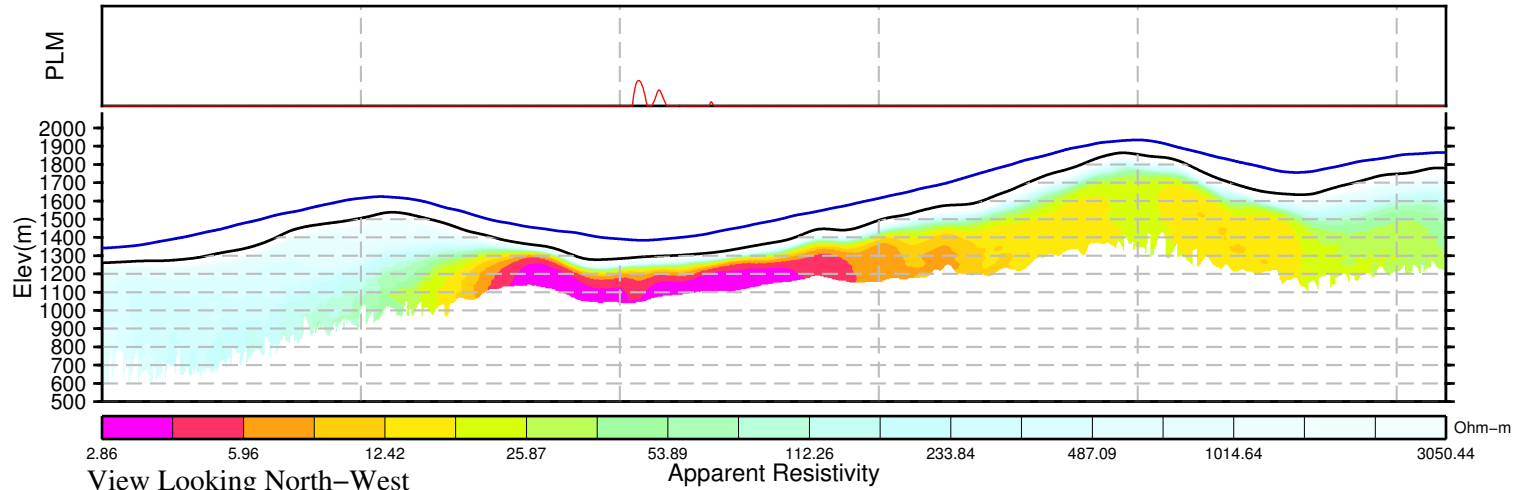
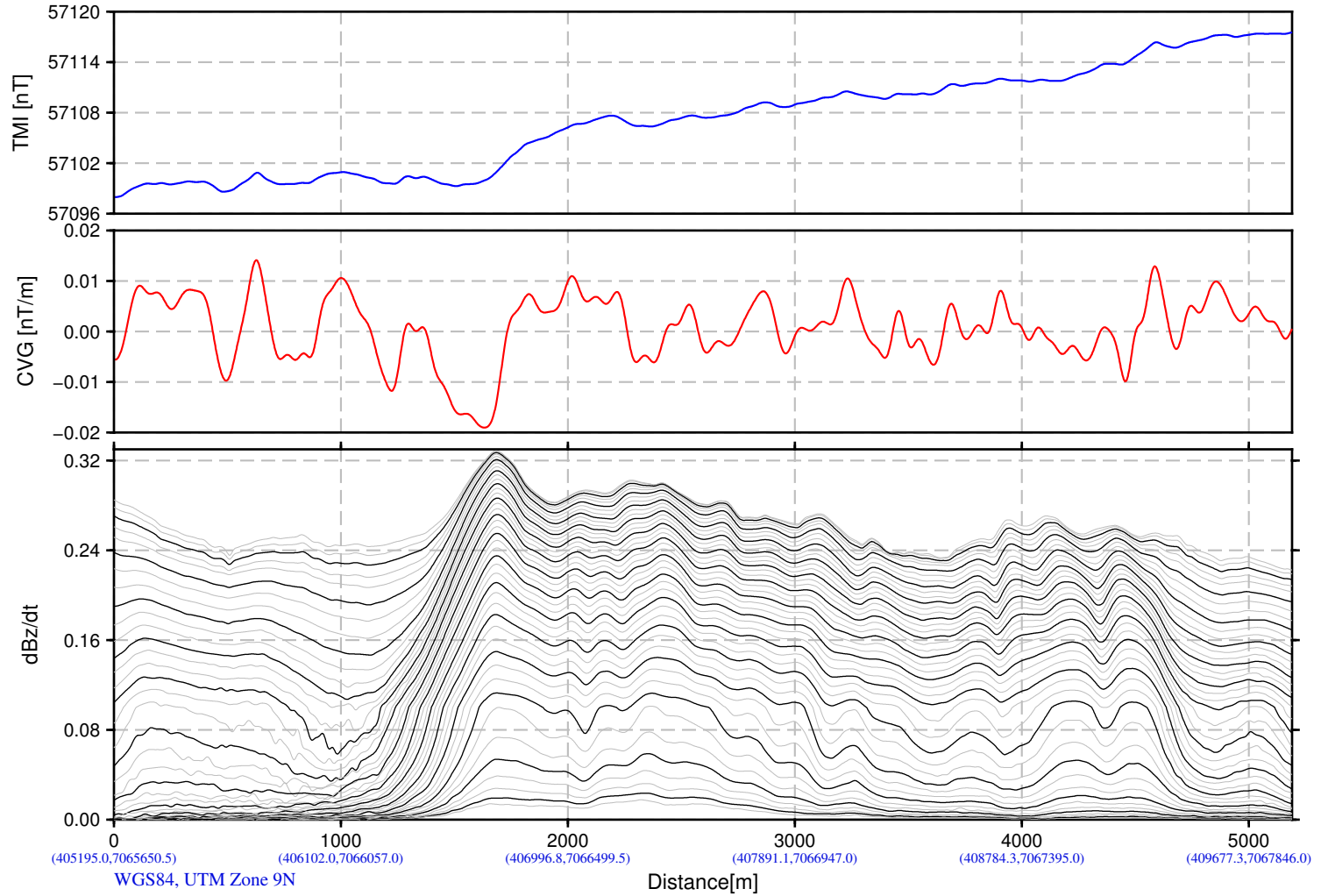
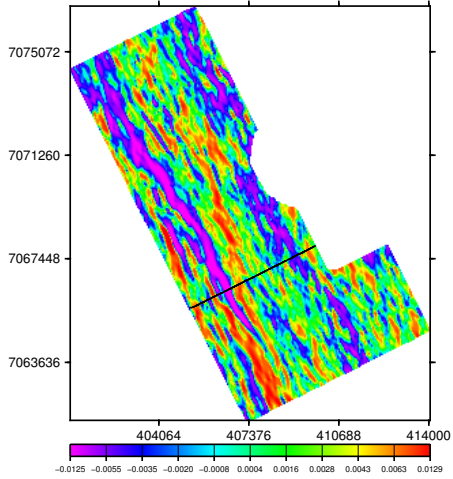

Snowline Gold Corp.  
Ursa Project  
Yukon, Canada

VTEM System: VTEM25-Terrain  
Job Number: GL210208  
Resistivity Depth Image (RDI)  
Flown by Geotech Ltd.  
Processed by Geotech Ltd.  
270 Industrial Parkway South  
Aurora, Ontario, Canada, L4G 3T9  
www.geotech.ca

2021/11/16

# Resistivity Depth Image (RDI) for Line 1500

dB/dt Time Constant (Tau)

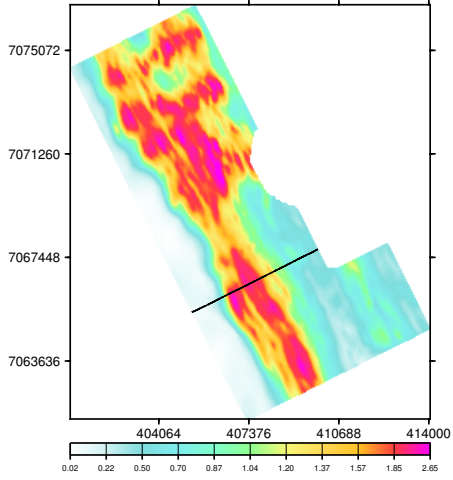

Calculated Vertical Gradient (CVG)

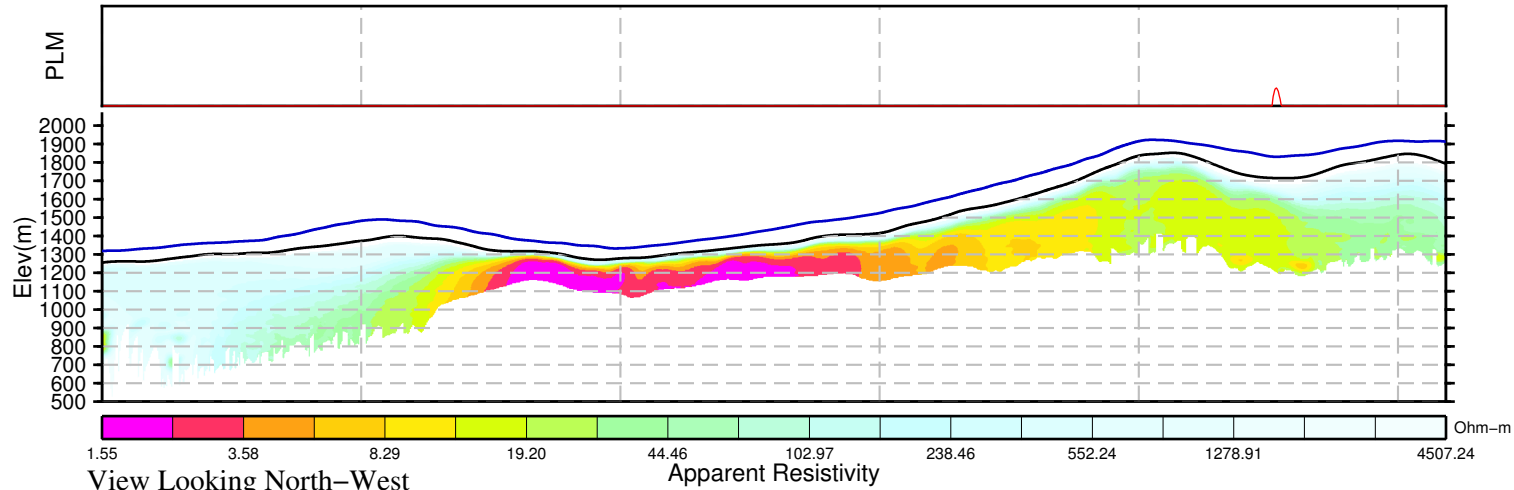
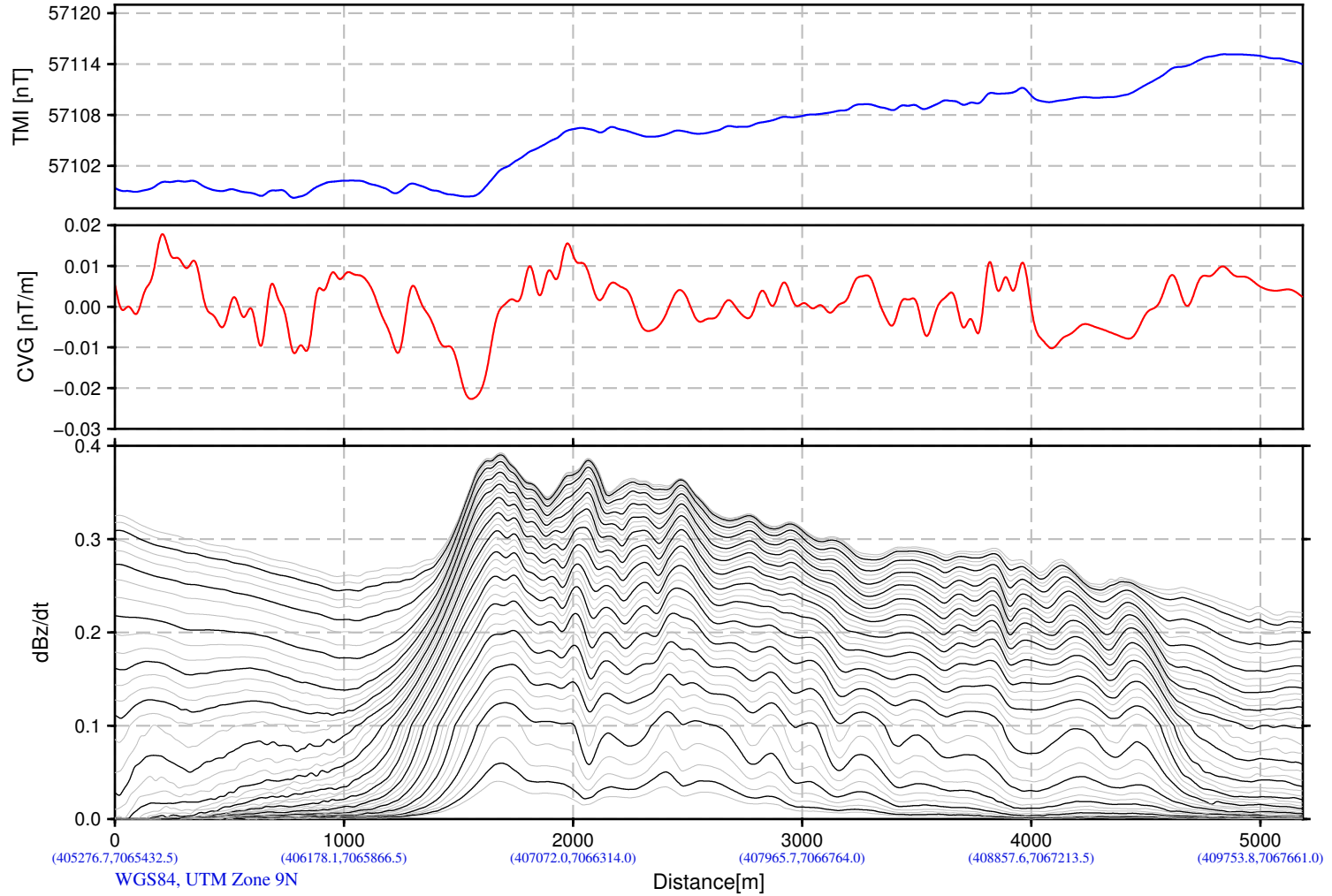
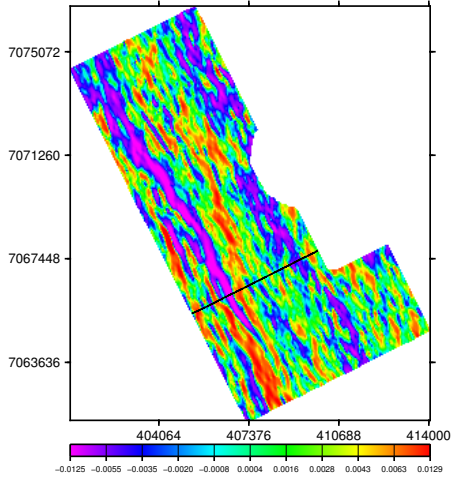

Snowline Gold Corp.  
Ursa Project  
Yukon, Canada

VTEM System: VTEM25-Terrain  
Job Number: GL210208  
Resistivity Depth Image (RDI)  
Flown by Geotech Ltd.  
Processed by Geotech Ltd.  
270 Industrial Parkway South  
Aurora, Ontario, Canada, L4G 3T9  
www.geotech.ca

2021/11/16



# Resistivity Depth Image (RDI) for Line 1510

dB/dt Time Constant (Tau)

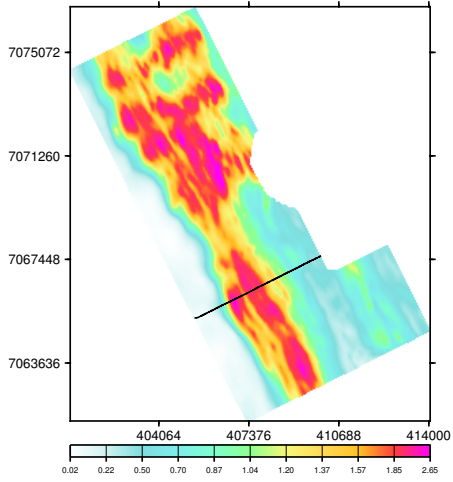

Calculated Vertical Gradient (CVG)

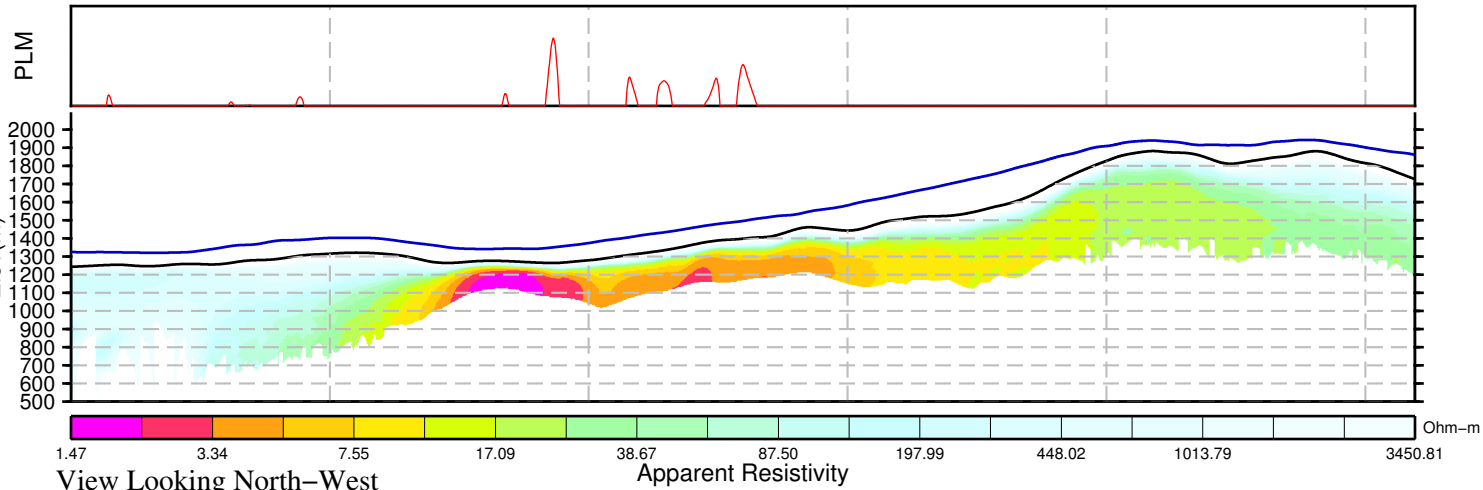
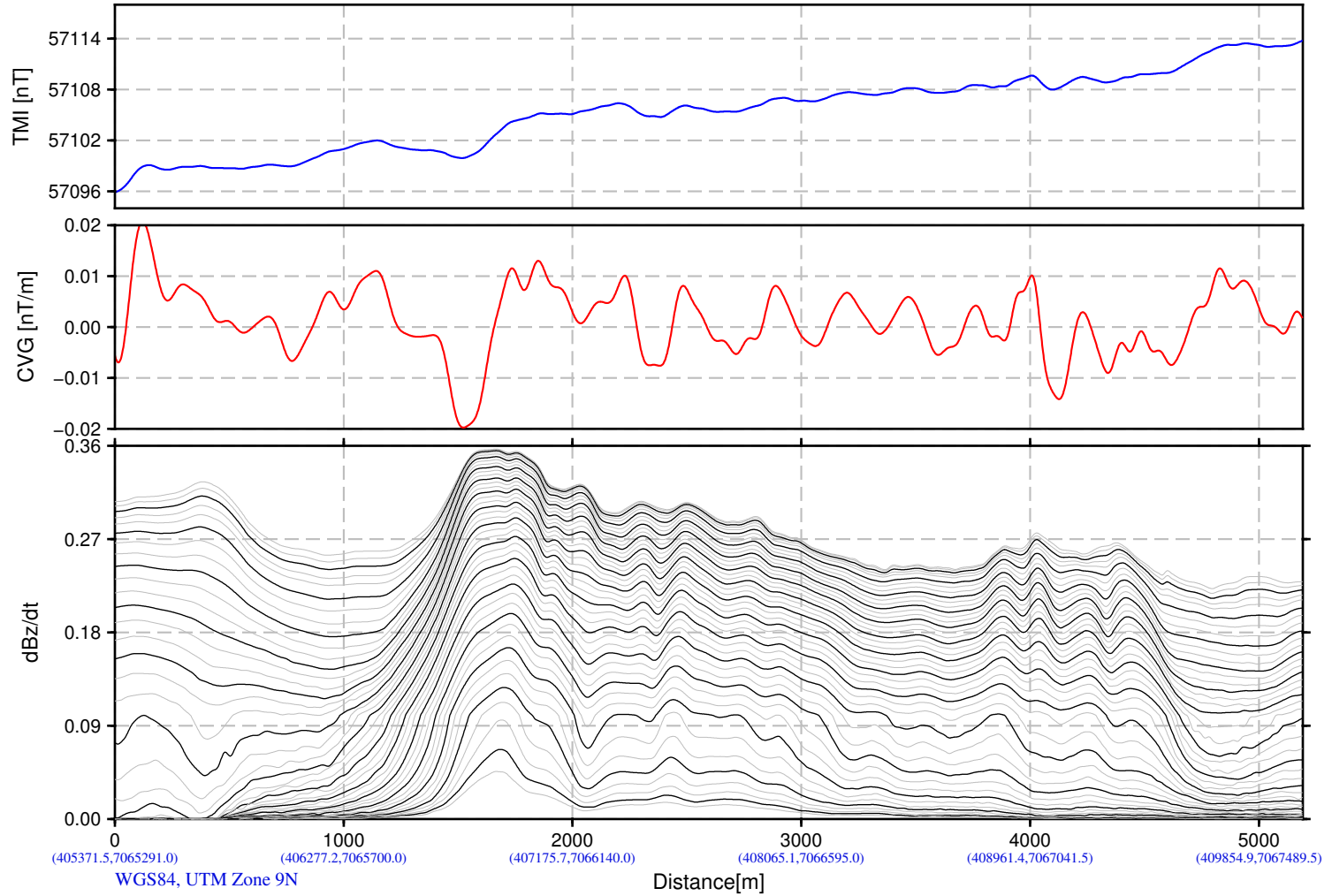
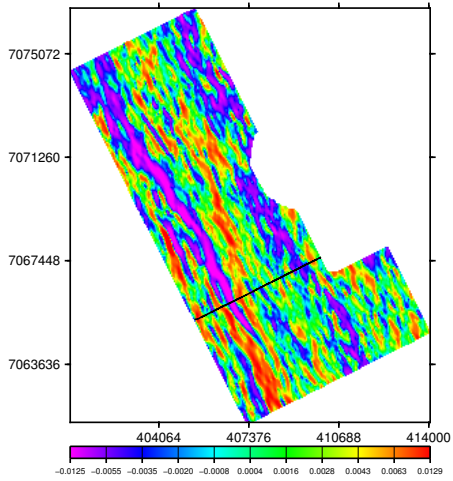

Snowline Gold Corp.  
Ursa Project  
Yukon, Canada

VTEM System: VTEM25-Terrain  
Job Number: GL210208  
Resistivity Depth Image (RDI)  
Flown by Geotech Ltd.  
Processed by Geotech Ltd.  
270 Industrial Parkway South  
Aurora, Ontario, Canada, L4G 3T9  
www.geotech.ca

2021/11/16

# Resistivity Depth Image (RDI) for Line 1520

dB/dt Time Constant (Tau)

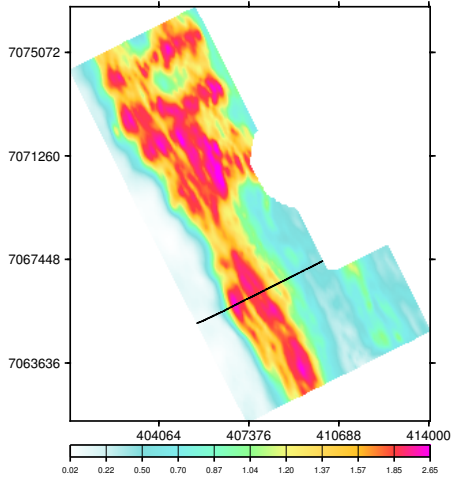

Calculated Vertical Gradient (CVG)

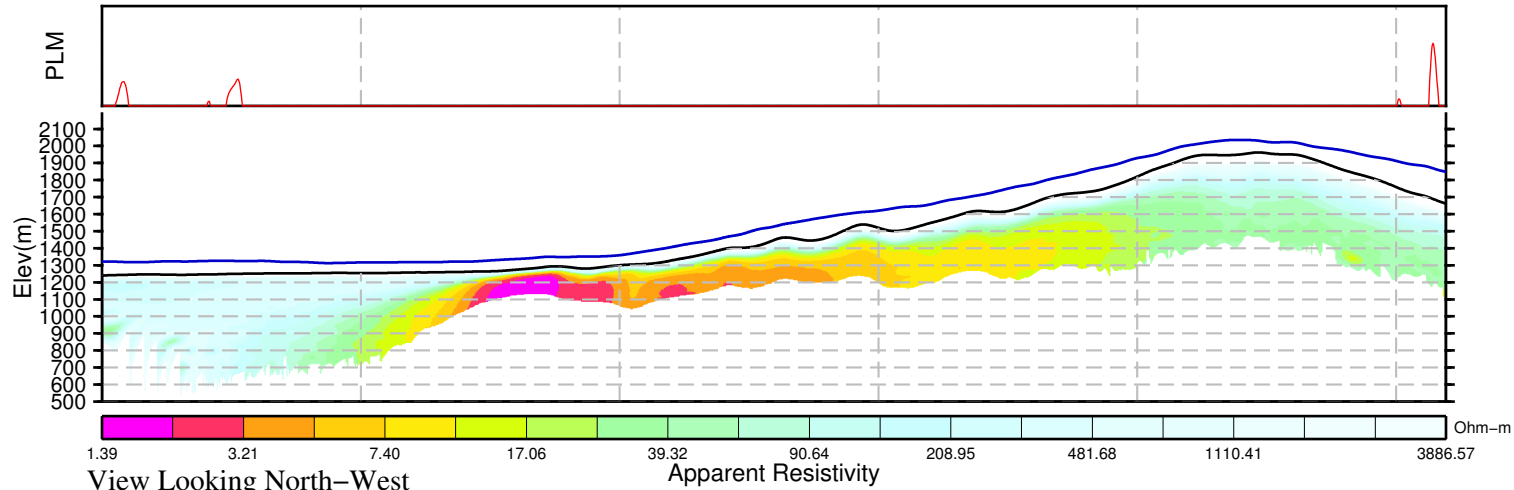
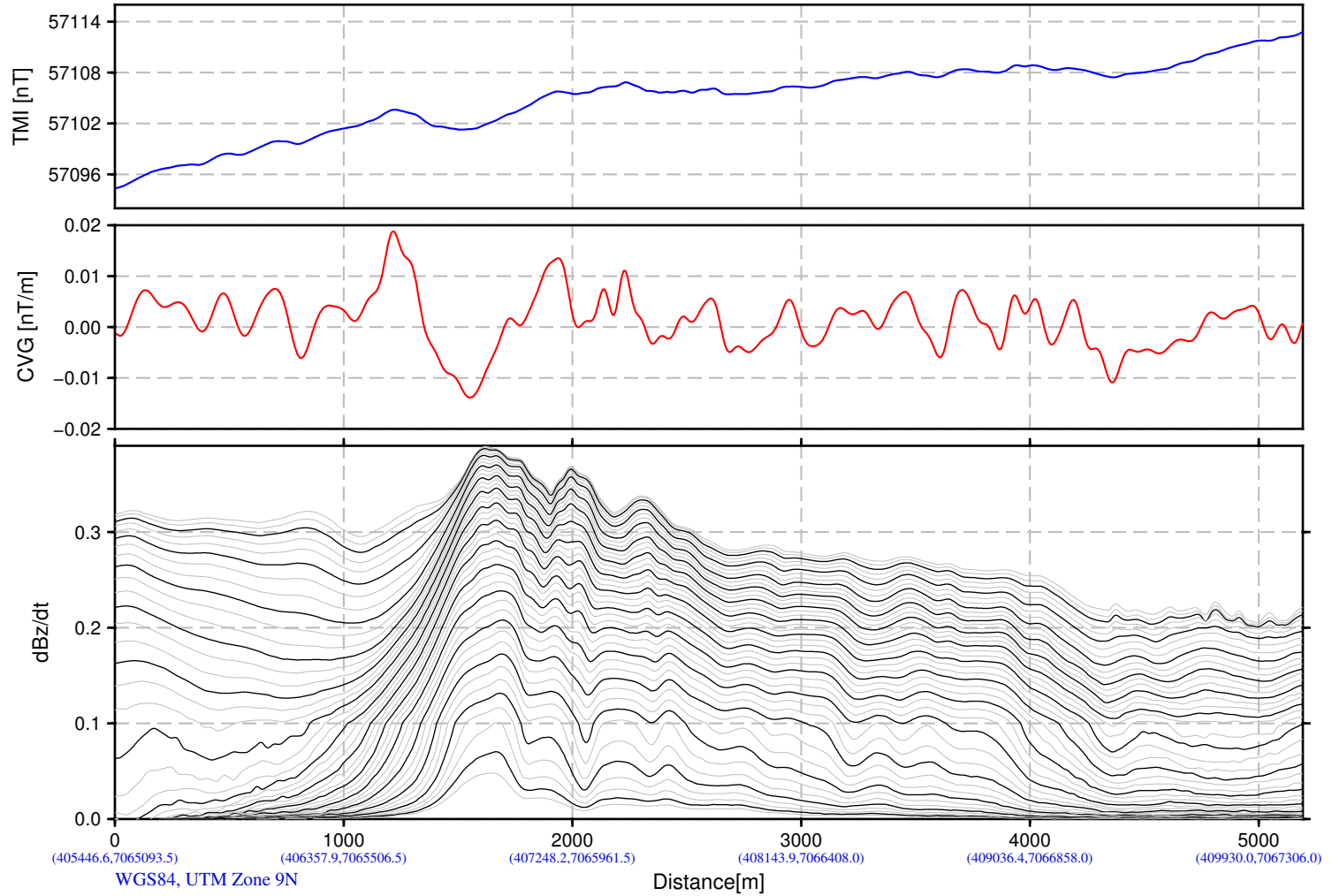
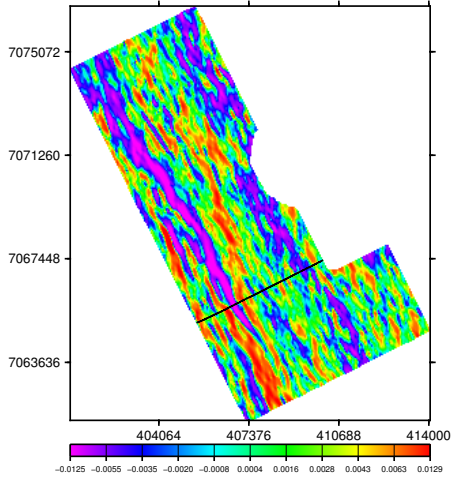

Snowline Gold Corp.  
Ursa Project  
Yukon, Canada

VTEM System: VTEM25-Terrain  
Job Number: GL210208  
Resistivity Depth Image (RDI)  
Flown by Geotech Ltd.  
Processed by Geotech Ltd.  
270 Industrial Parkway South  
Aurora, Ontario, Canada, L4G 3T9  
www.geotech.ca

2021/11/16

# Resistivity Depth Image (RDI) for Line 1530

dB/dt Time Constant (Tau)

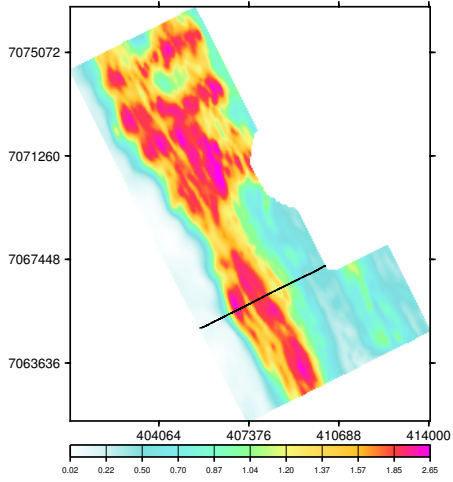

Calculated Vertical Gradient (CVG)

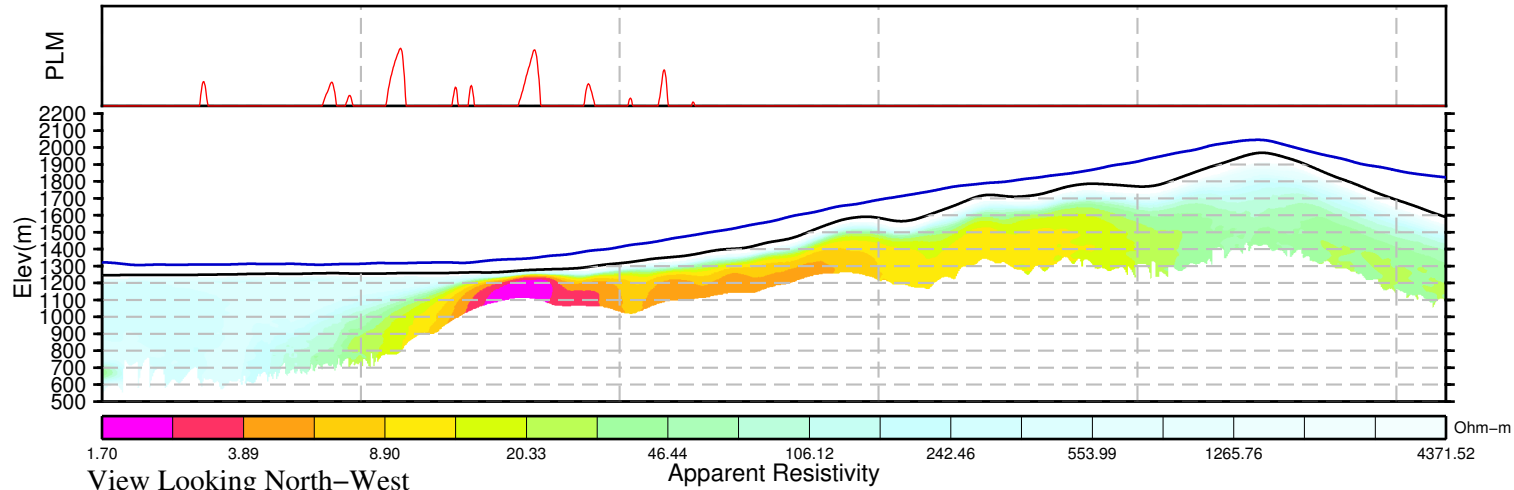
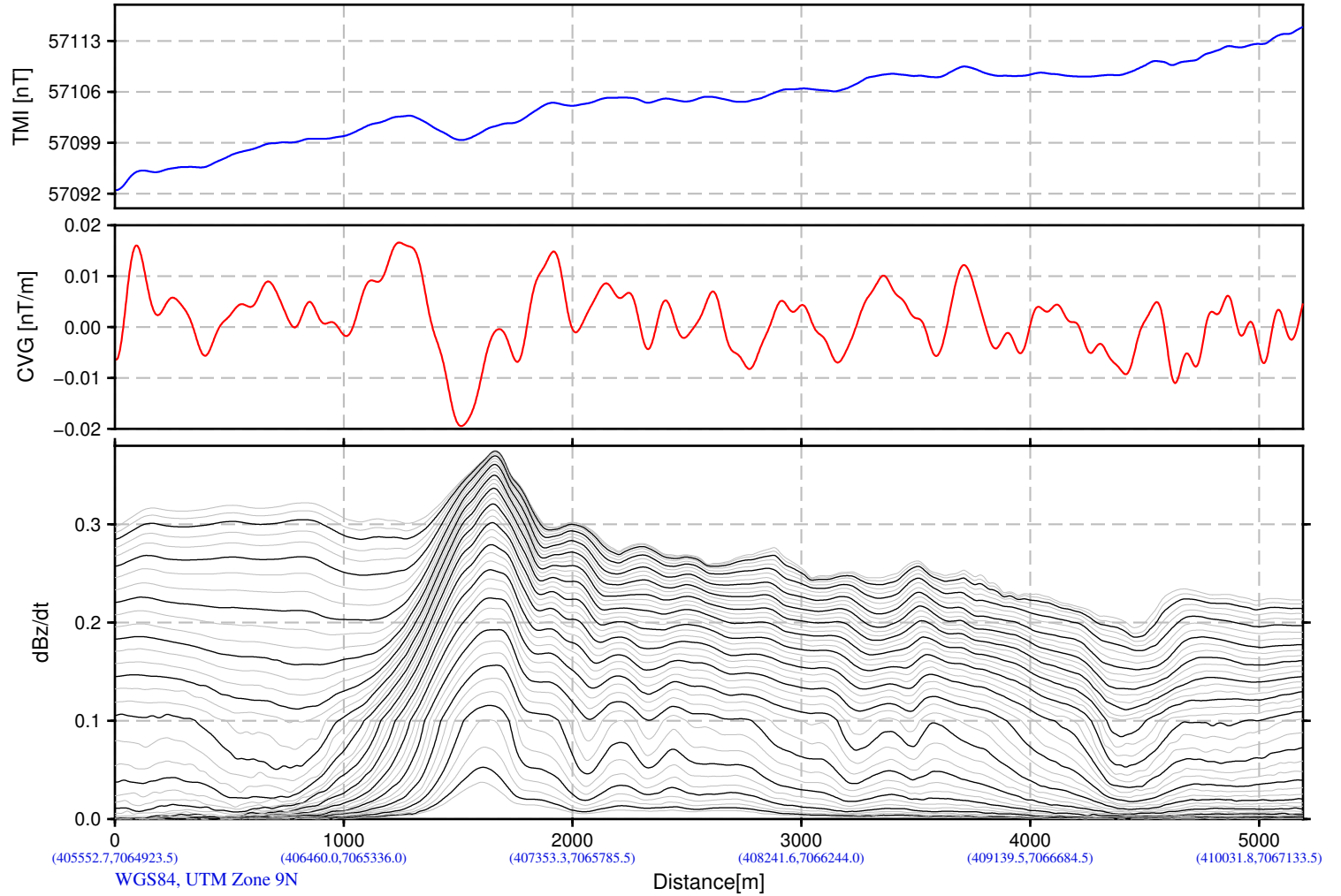
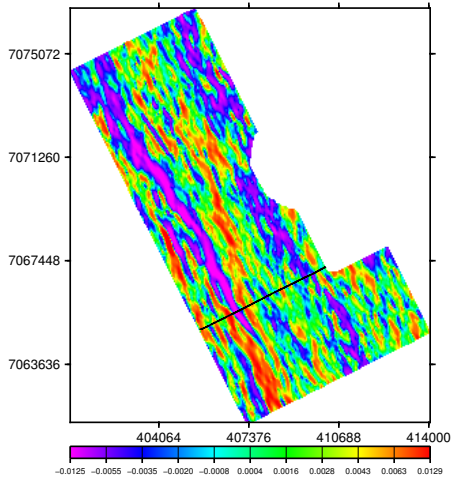

Snowline Gold Corp.  
Ursa Project  
Yukon, Canada

VTEM System: VTEM25-Terrain  
Job Number: GL210208  
Resistivity Depth Image (RDI)  
Flown by Geotech Ltd.  
Processed by Geotech Ltd.  
270 Industrial Parkway South  
Aurora, Ontario, Canada, L4G 3T9  
www.geotech.ca

2021/11/16



# Resistivity Depth Image (RDI) for Line 1540

dB/dt Time Constant (Tau)

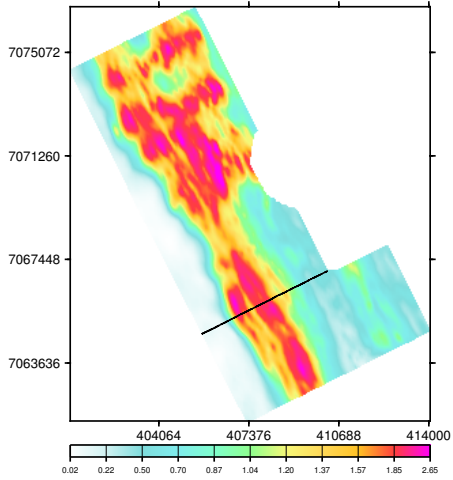

Calculated Vertical Gradient (CVG)

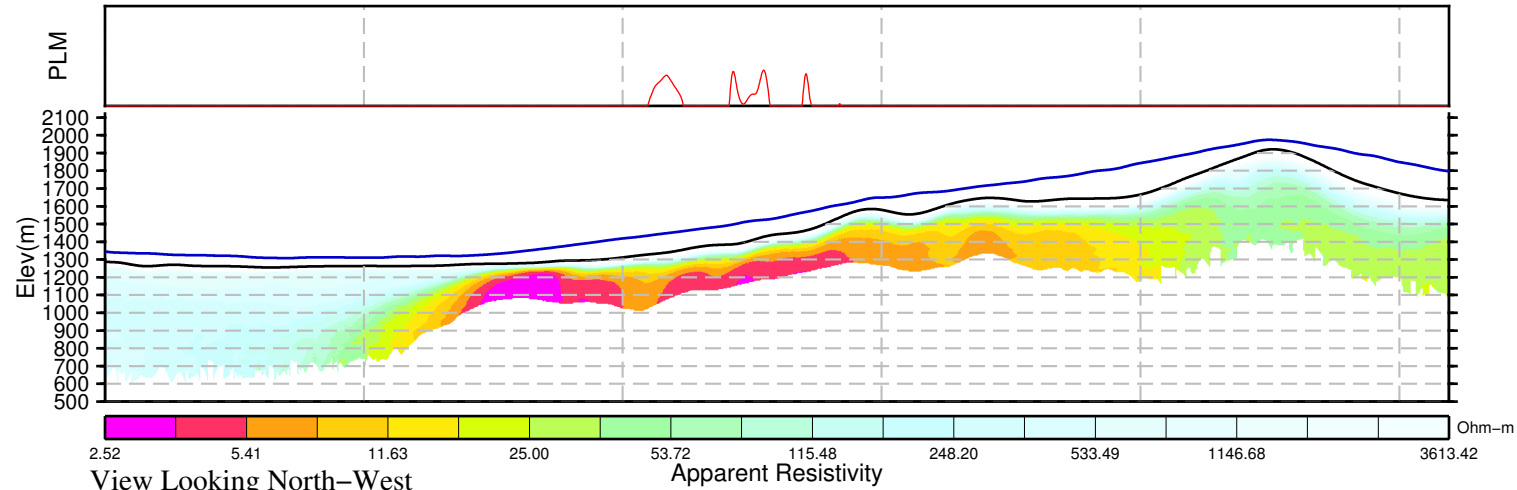
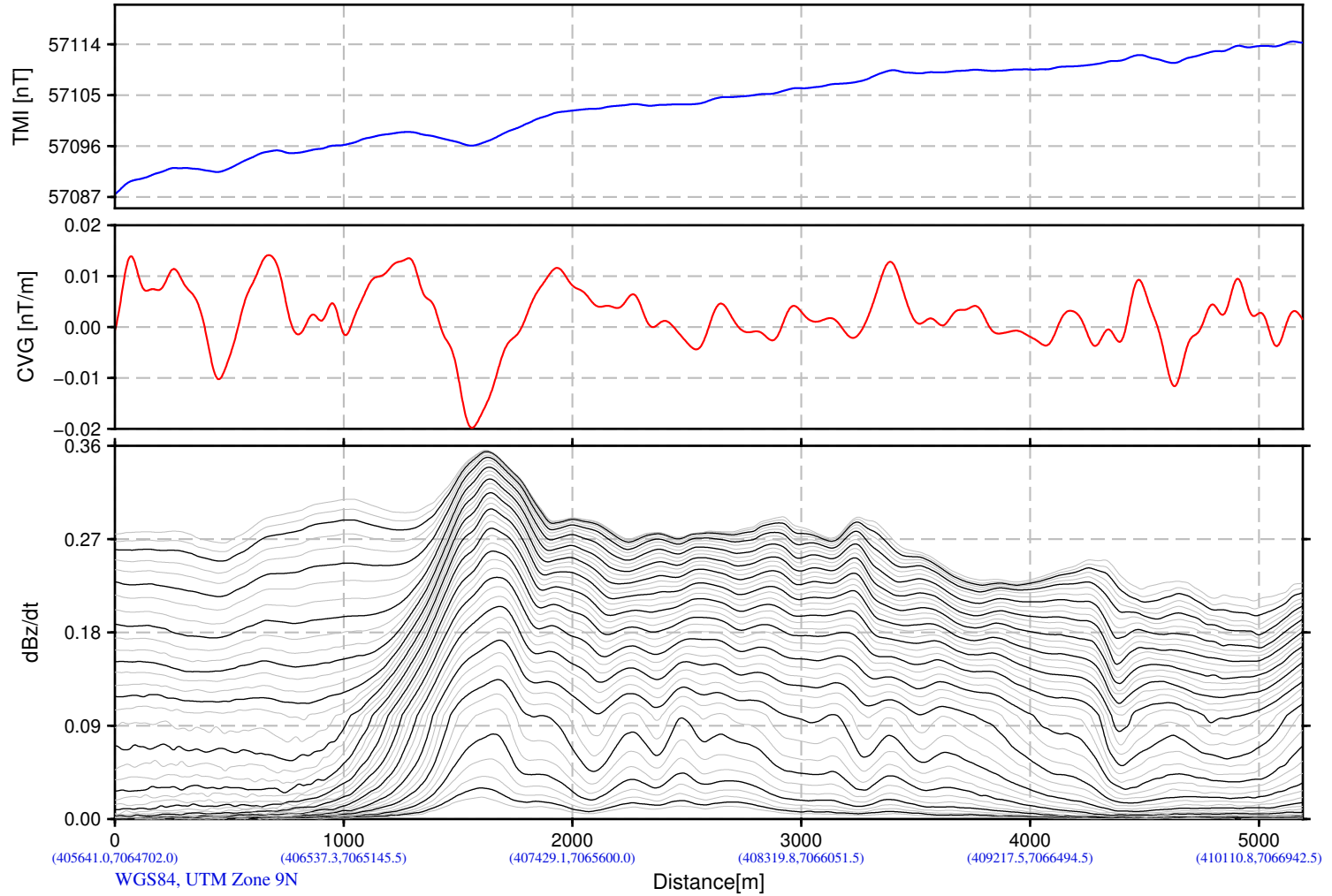
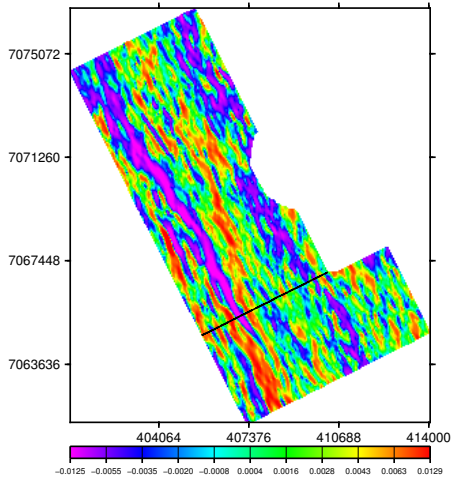

Snowline Gold Corp.  
Ursa Project  
Yukon, Canada

VTEM System: VTEM25-Terrain  
Job Number: GL210208  
Resistivity Depth Image (RDI)  
Flown by Geotech Ltd.  
Processed by Geotech Ltd.  
270 Industrial Parkway South  
Aurora, Ontario, Canada, L4G 3T9  
www.geotech.ca

2021/11/16

# Resistivity Depth Image (RDI) for Line 1550

dB/dt Time Constant (Tau)

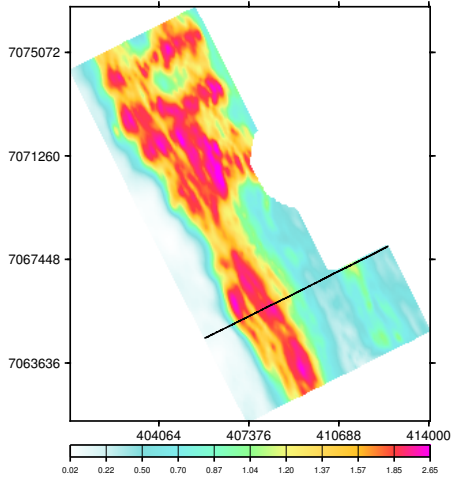

Calculated Vertical Gradient (CVG)

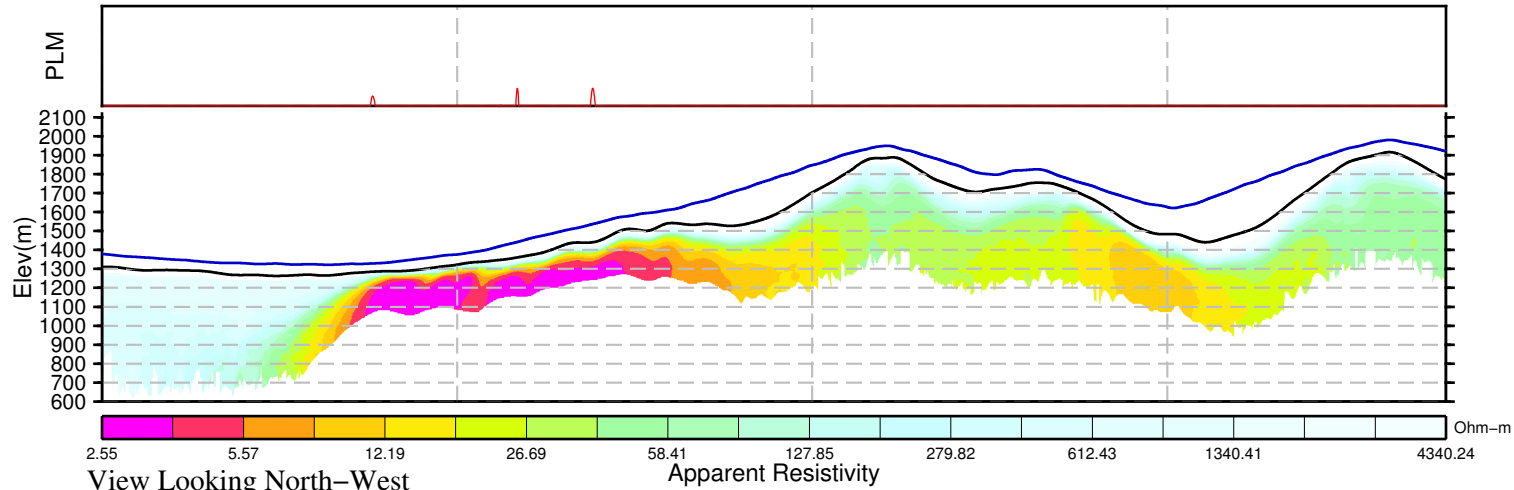
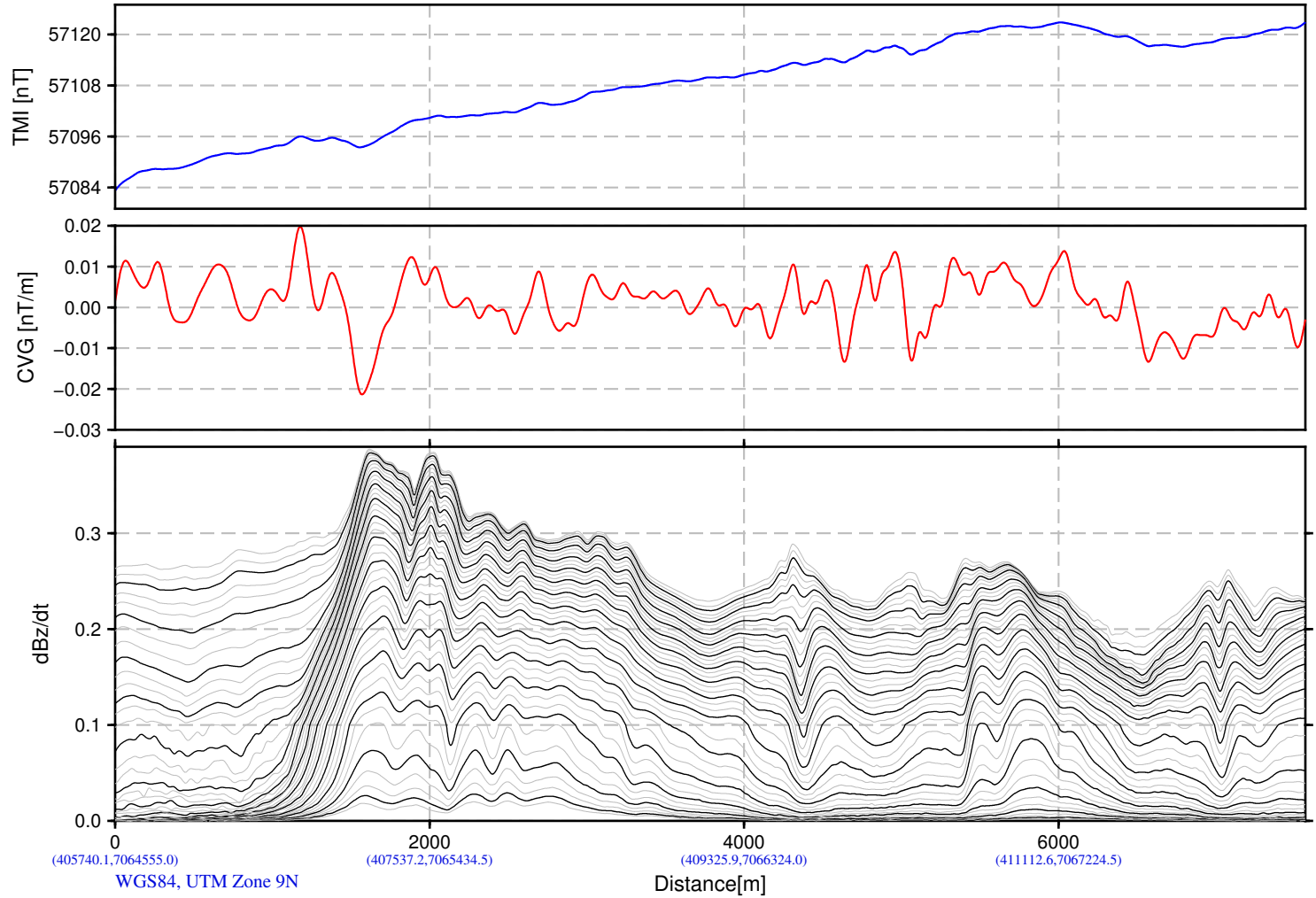
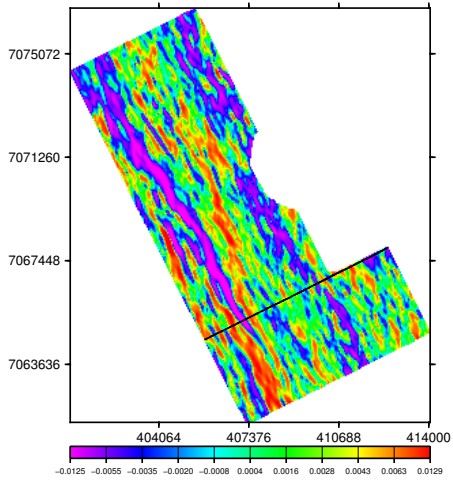

Snowline Gold Corp.  
Ursa Project  
Yukon, Canada

VTEM System: VTEM25-Terrain  
Job Number: GL210208  
Resistivity Depth Image (RDI)  
Flown by Geotech Ltd.  
Processed by Geotech Ltd.  
270 Industrial Parkway South  
Aurora, Ontario, Canada, L4G 3T9  
www.geotech.ca

2021/11/16

View Looking North-West

Apparent Resistivity

Ohm-m

# Resistivity Depth Image (RDI) for Line 1560

dB/dt Time Constant (Tau)

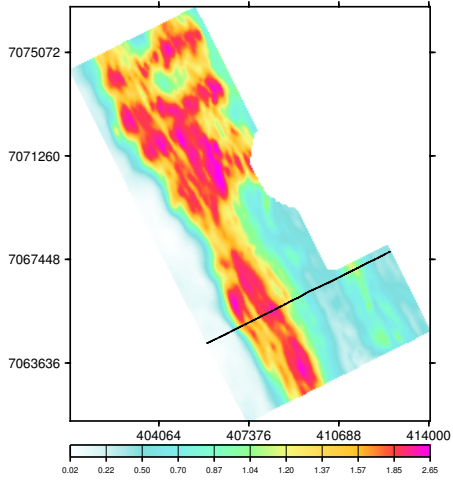

Calculated Vertical Gradient (CVG)

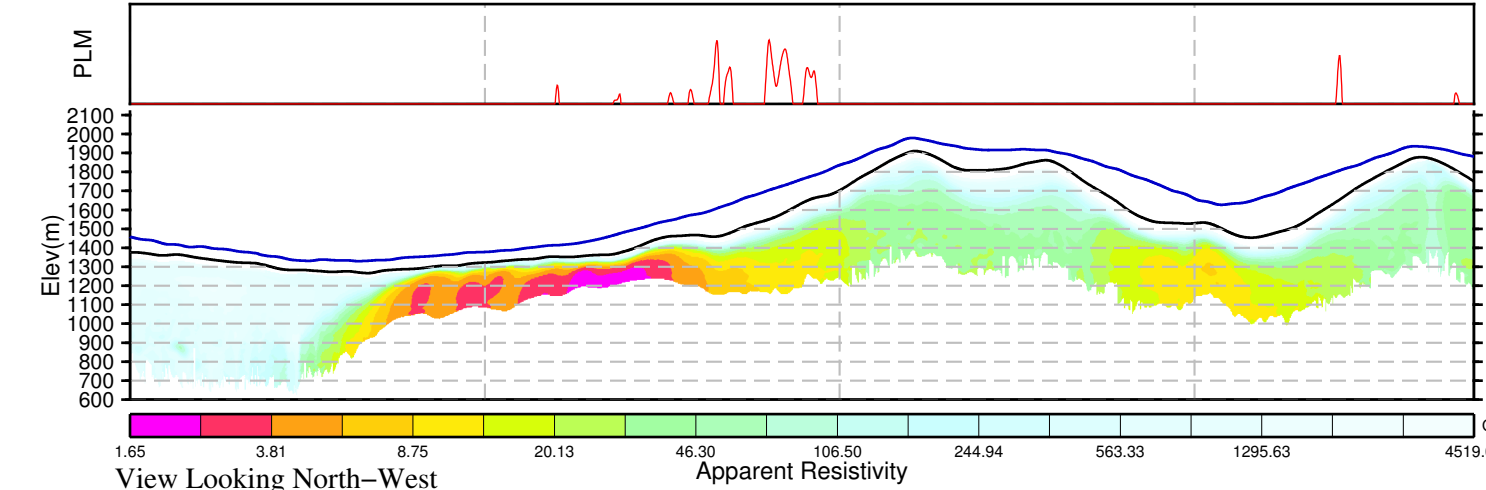
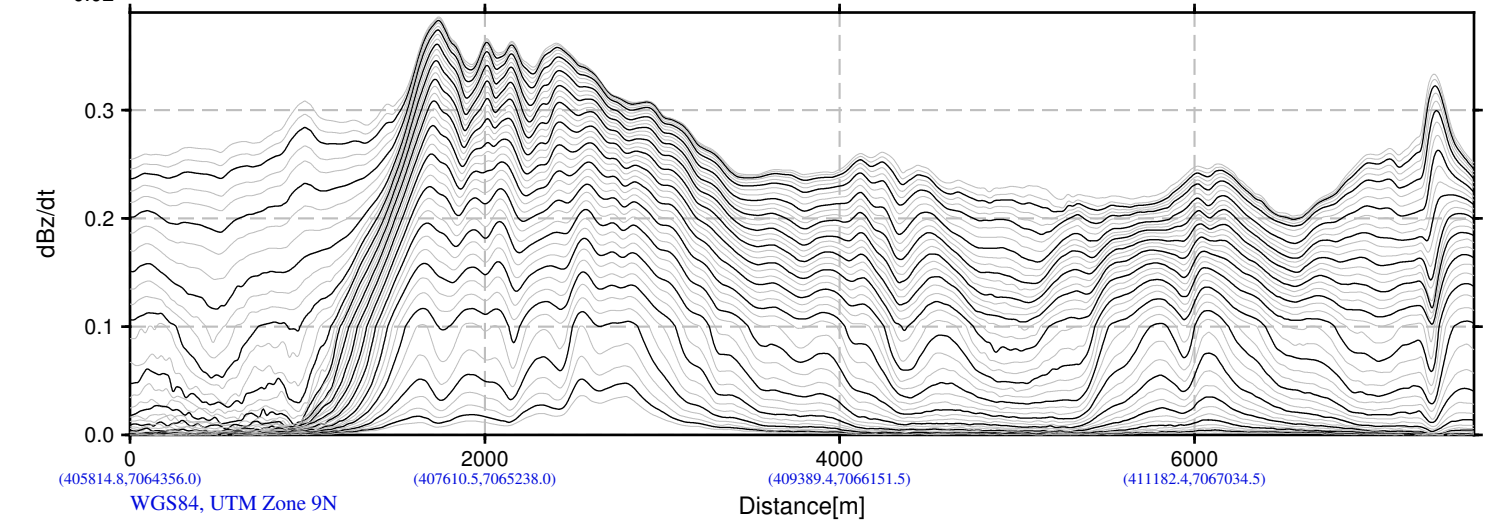
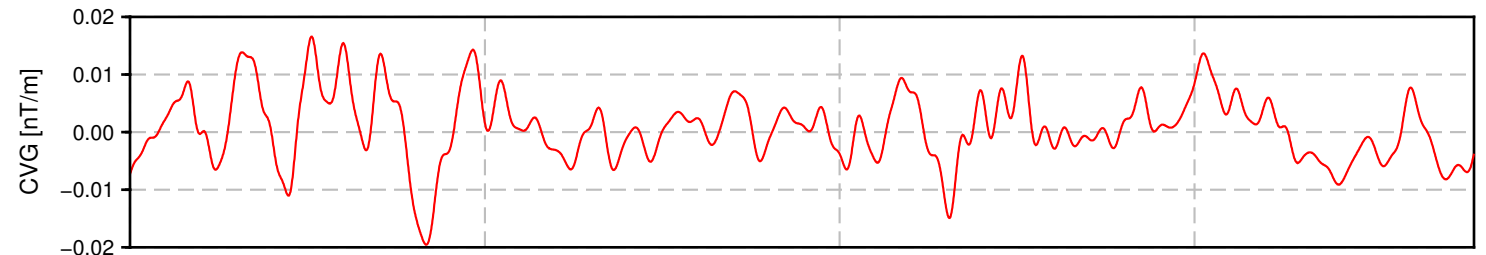
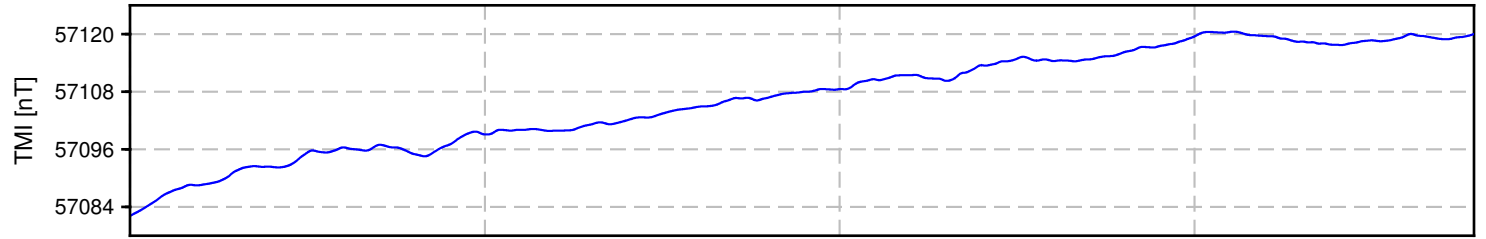
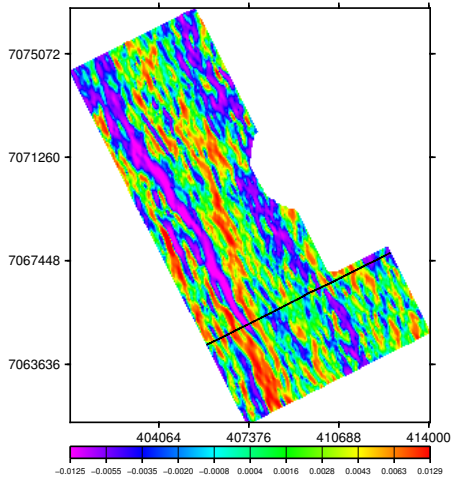

Snowline Gold Corp.  
Ursa Project  
Yukon, Canada

VTEM System: VTEM25-Terrain  
Job Number: GL210208  
Resistivity Depth Image (RDI)  
Flown by Geotech Ltd.  
Processed by Geotech Ltd.  
270 Industrial Parkway South  
Aurora, Ontario, Canada, L4G 3T9  
www.geotech.ca

2021/11/16

View Looking North-West

Apparent Resistivity

Ohm-m



# Resistivity Depth Image (RDI) for Line 1570

dB/dt Time Constant (Tau)

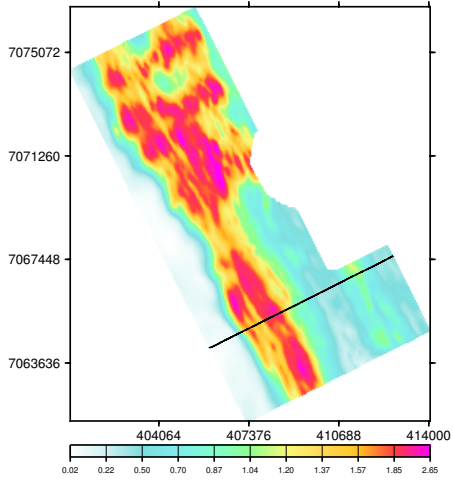

Calculated Vertical Gradient (CVG)

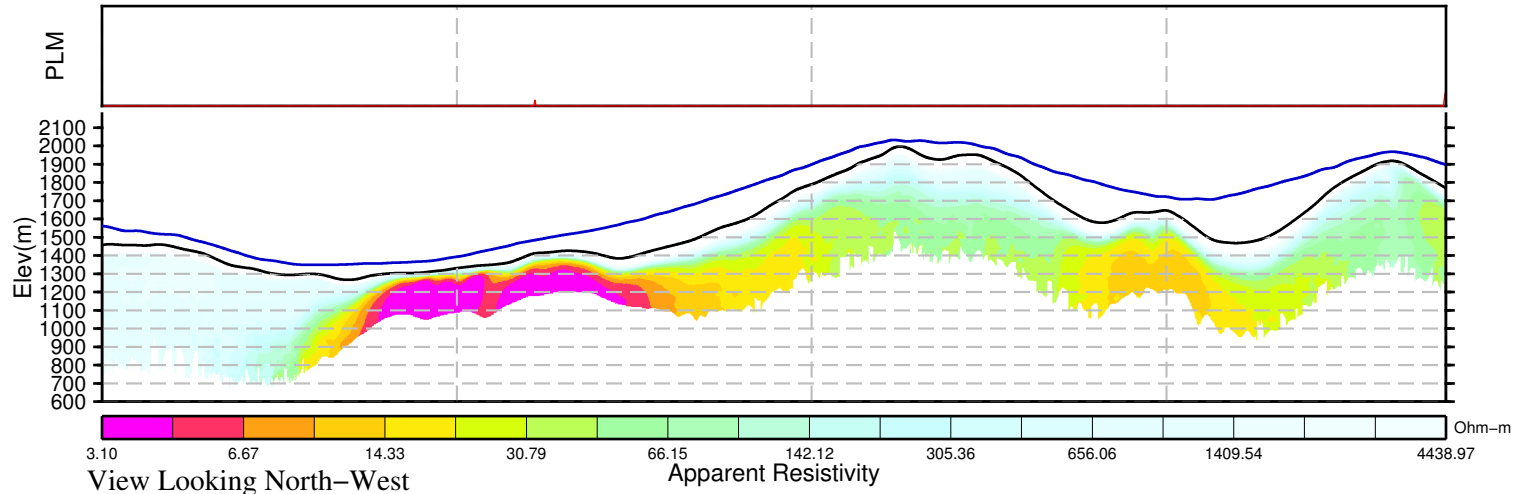
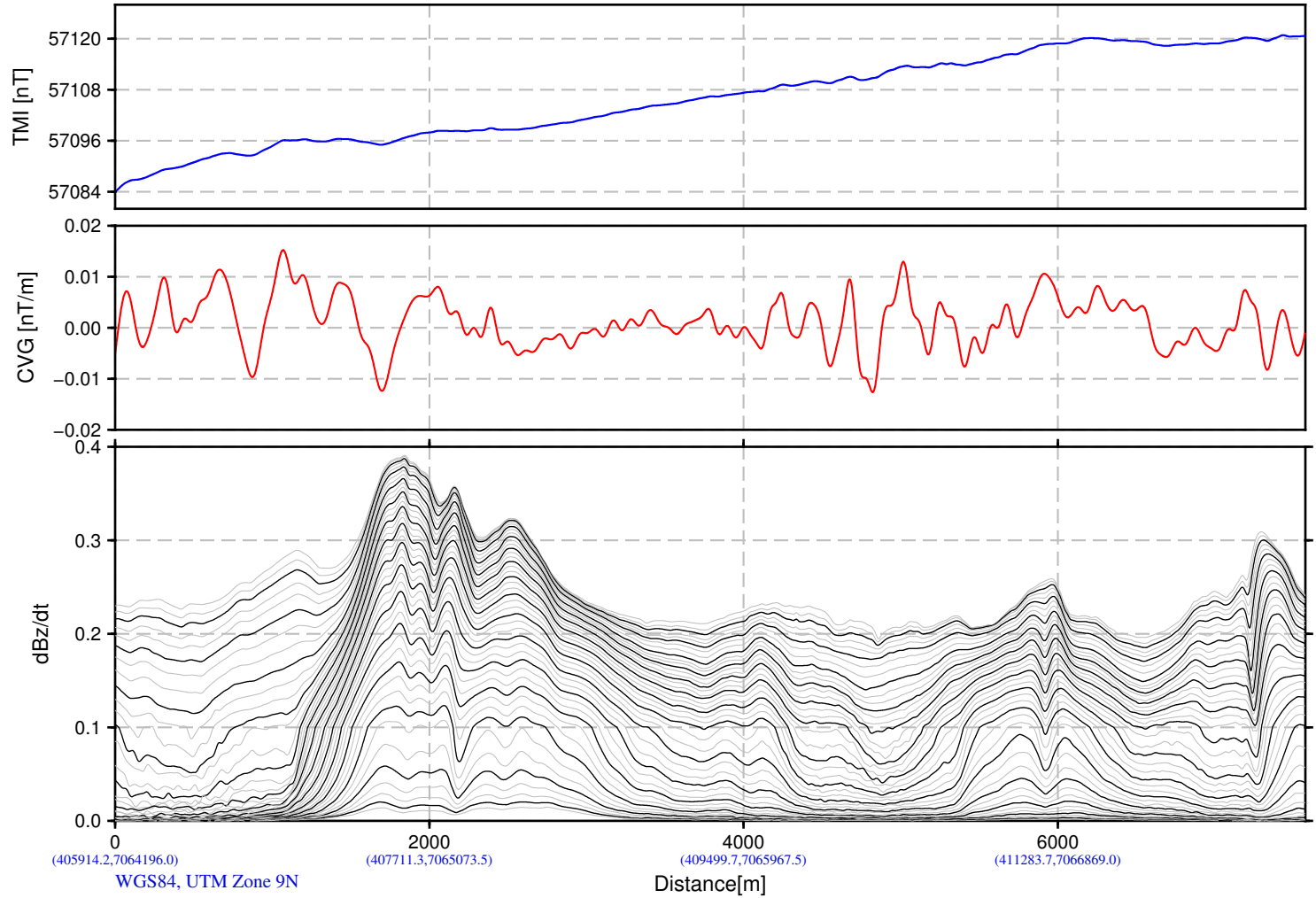
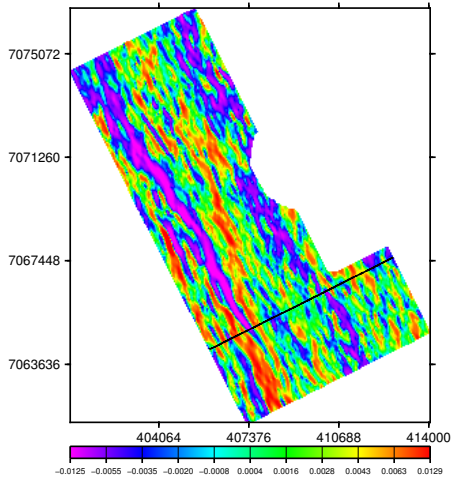

Snowline Gold Corp.  
Ursa Project  
Yukon, Canada

VTEM System: VTEM25-Terrain  
Job Number: GL210208  
Resistivity Depth Image (RDI)  
Flown by Geotech Ltd.  
Processed by Geotech Ltd.  
270 Industrial Parkway South  
Aurora, Ontario, Canada, L4G 3T9  
www.geotech.ca

2021/11/16

# Resistivity Depth Image (RDI) for Line 1580

dB/dt Time Constant (Tau)

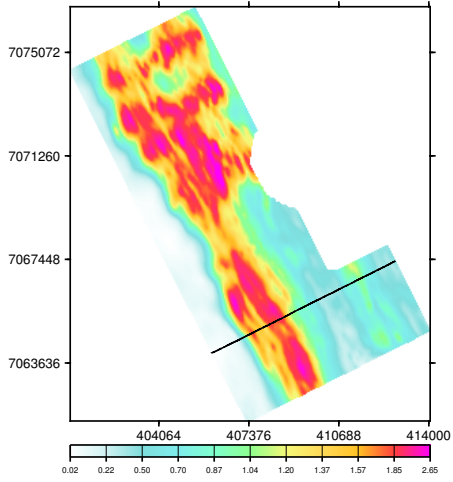

Calculated Vertical Gradient (CVG)

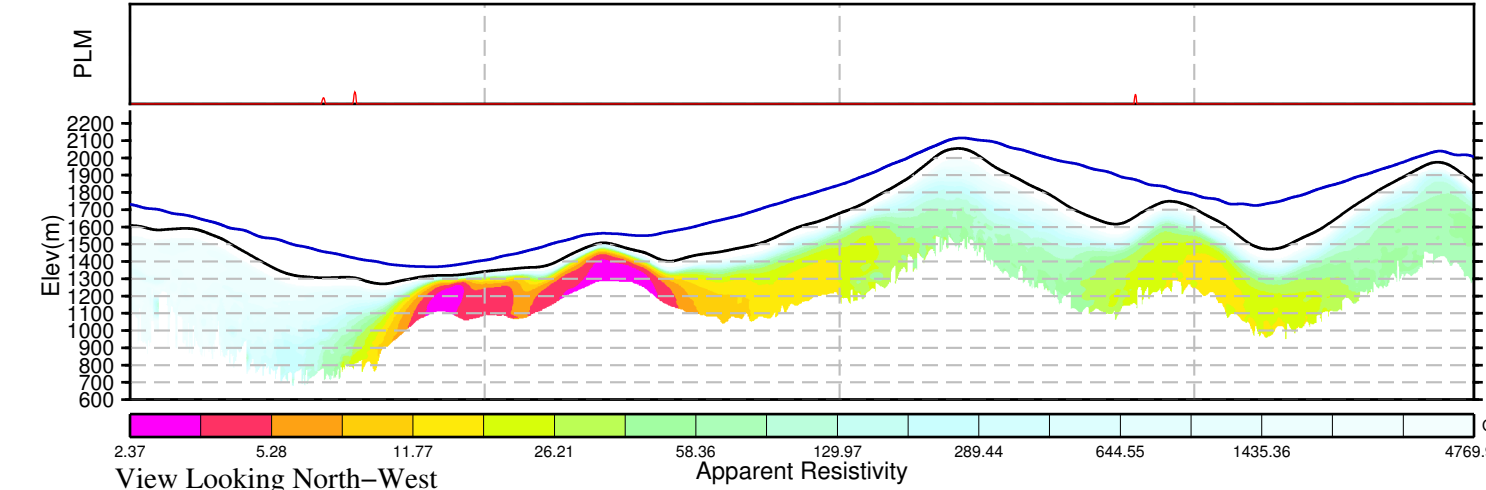
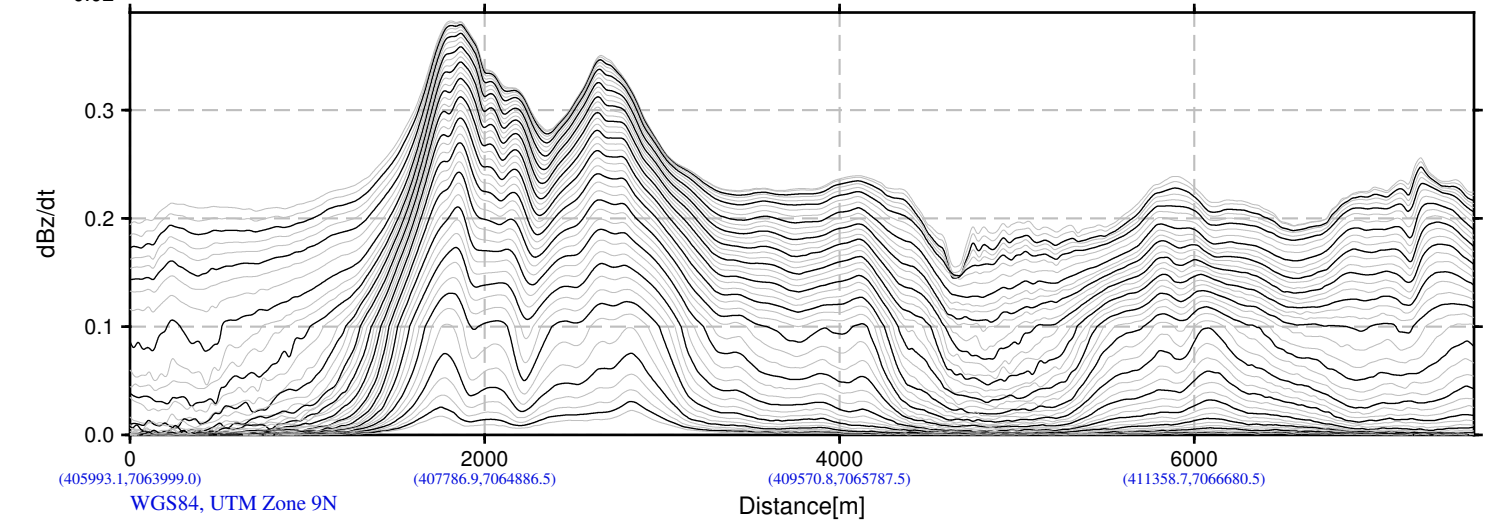
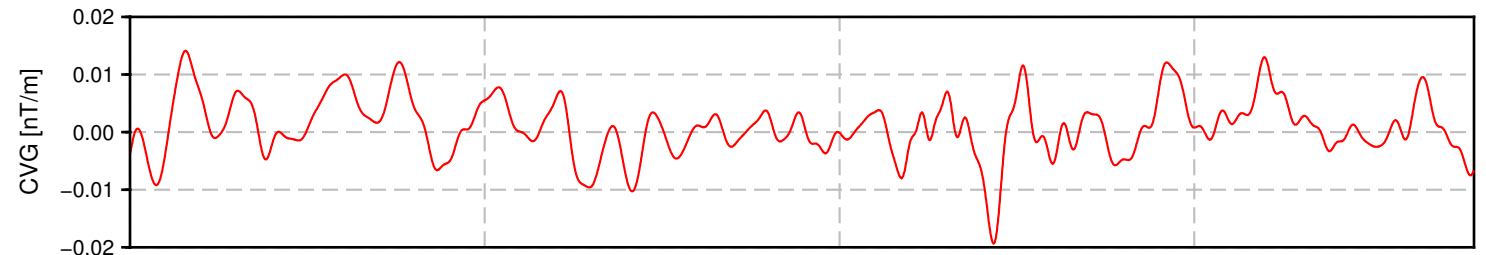
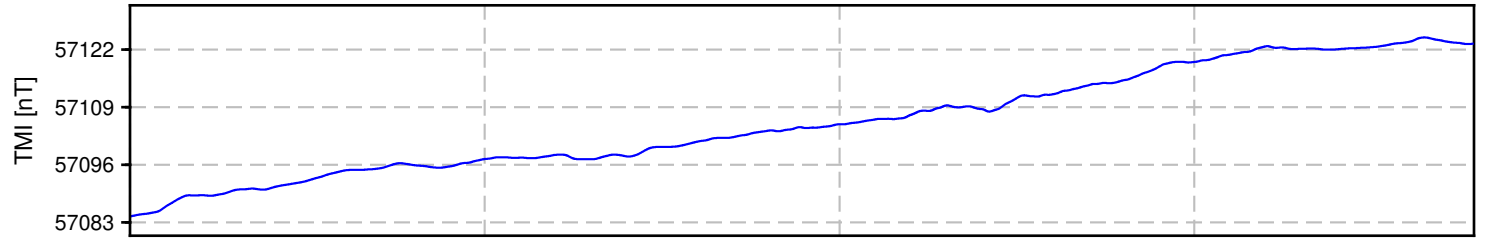
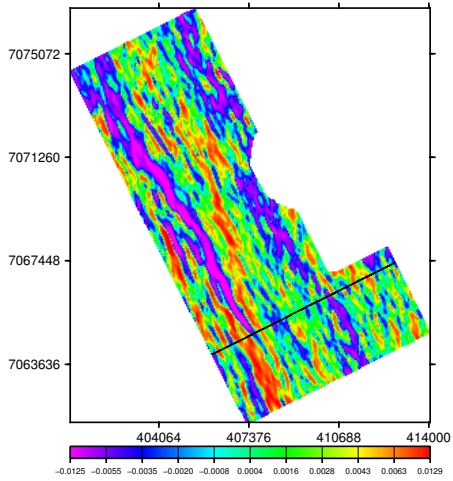

Snowline Gold Corp.  
Ursa Project  
Yukon, Canada

VTEM System: VTEM25-Terrain  
Job Number: GL210208  
Resistivity Depth Image (RDI)  
Flown by Geotech Ltd.  
Processed by Geotech Ltd.  
270 Industrial Parkway South  
Aurora, Ontario, Canada, L4G 3T9  
www.geotech.ca

2021/11/16

# Resistivity Depth Image (RDI) for Line 1590

dB/dt Time Constant (Tau)

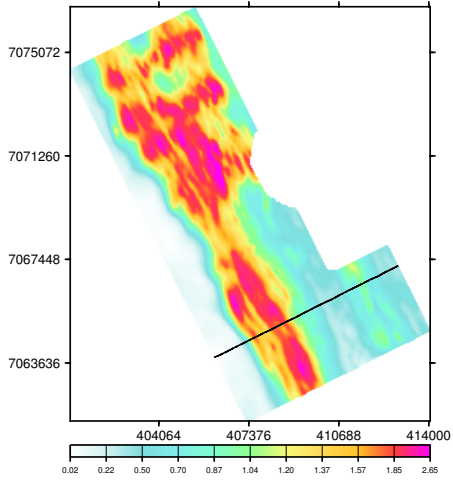

Calculated Vertical Gradient (CVG)

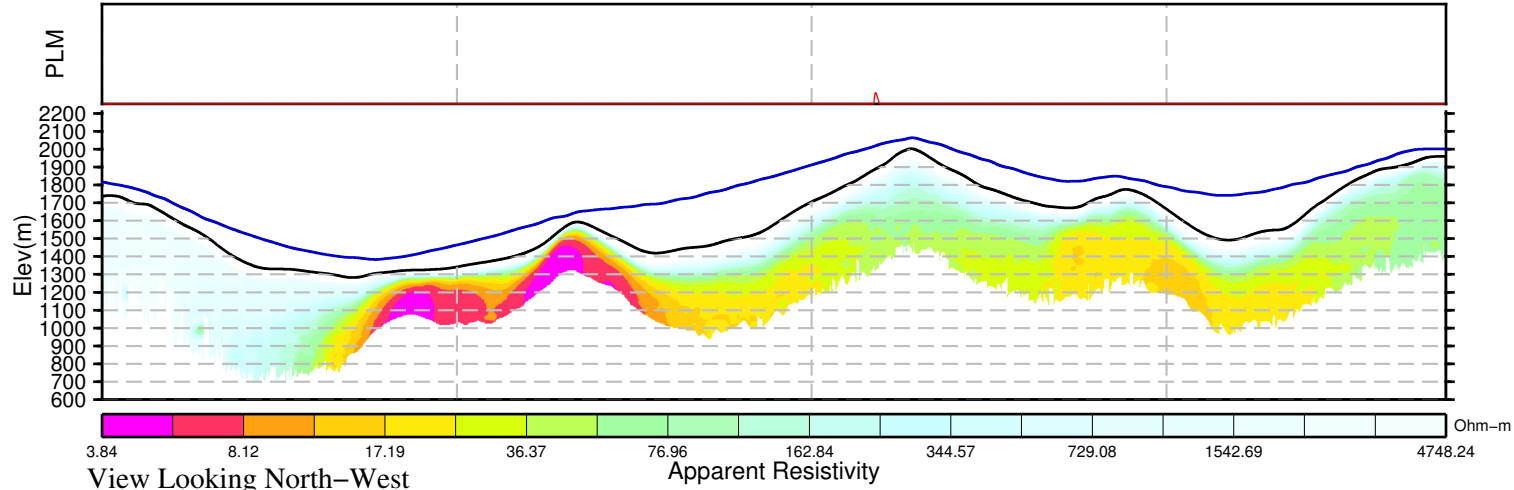
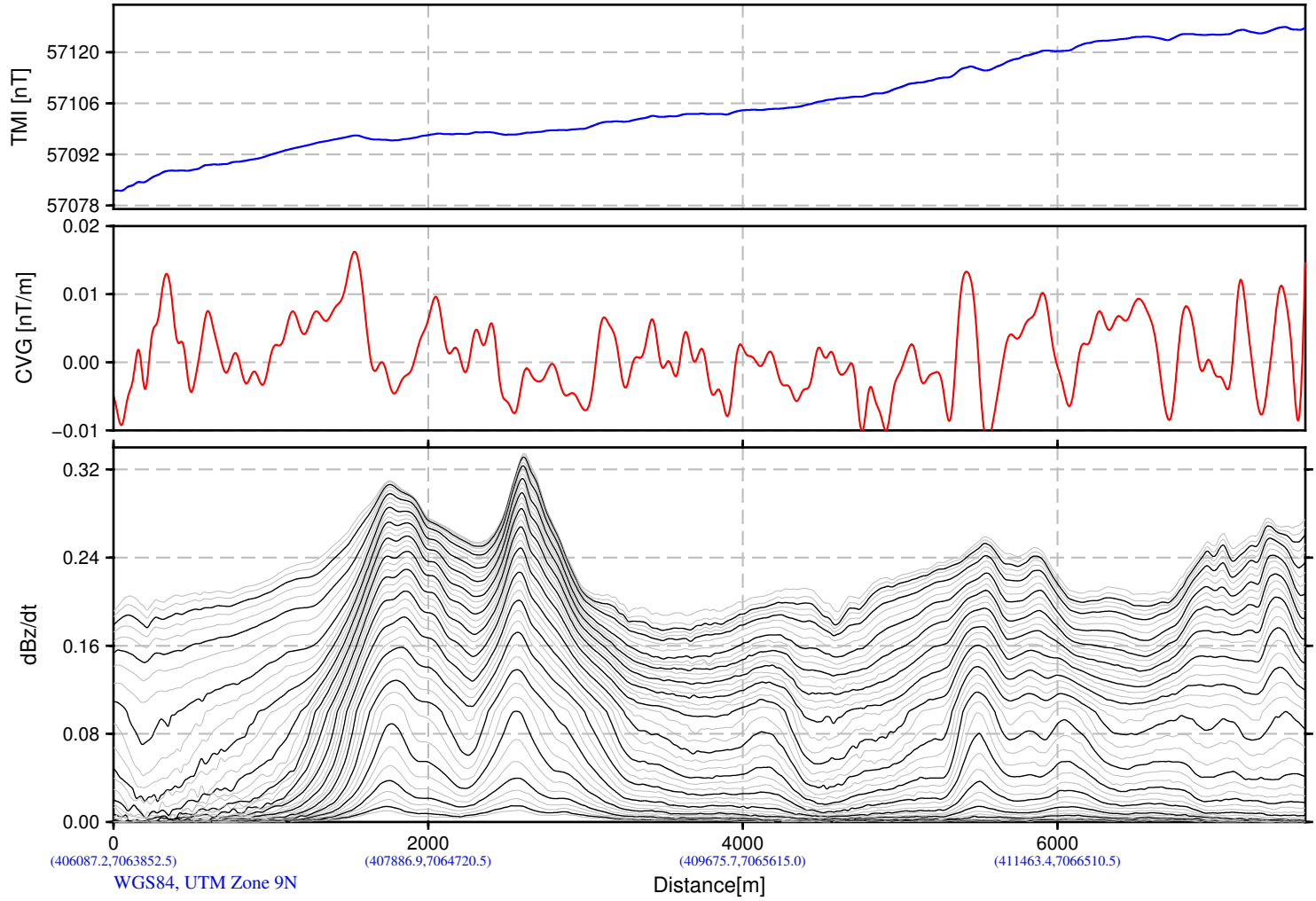
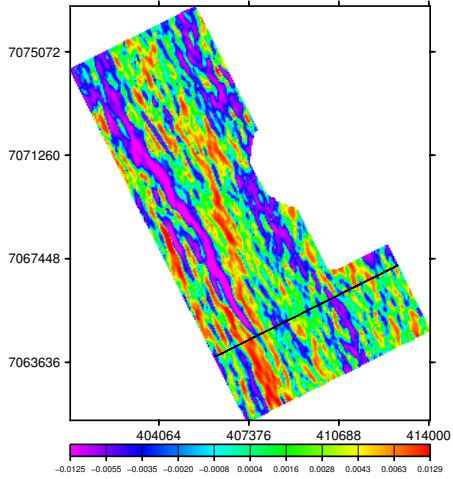

Snowline Gold Corp.  
Ursa Project  
Yukon, Canada

VTEM System: VTEM25-Terrain  
Job Number: GL210208  
Resistivity Depth Image (RDI)  
Flown by Geotech Ltd.  
Processed by Geotech Ltd.  
270 Industrial Parkway South  
Aurora, Ontario, Canada, L4G 3T9  
www.geotech.ca

2021/11/16

View Looking North-West

Apparent Resistivity

Ohm-m



# Resistivity Depth Image (RDI) for Line 1600

dB/dt Time Constant (Tau)

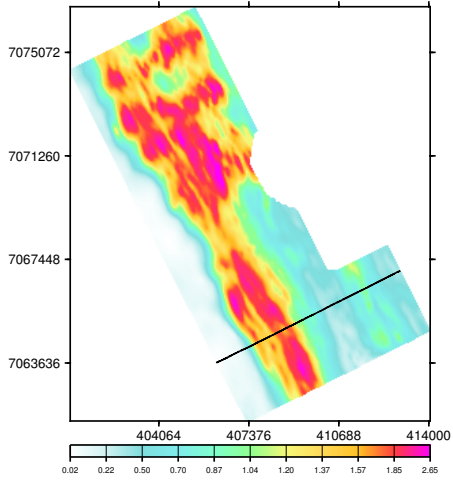

Calculated Vertical Gradient (CVG)

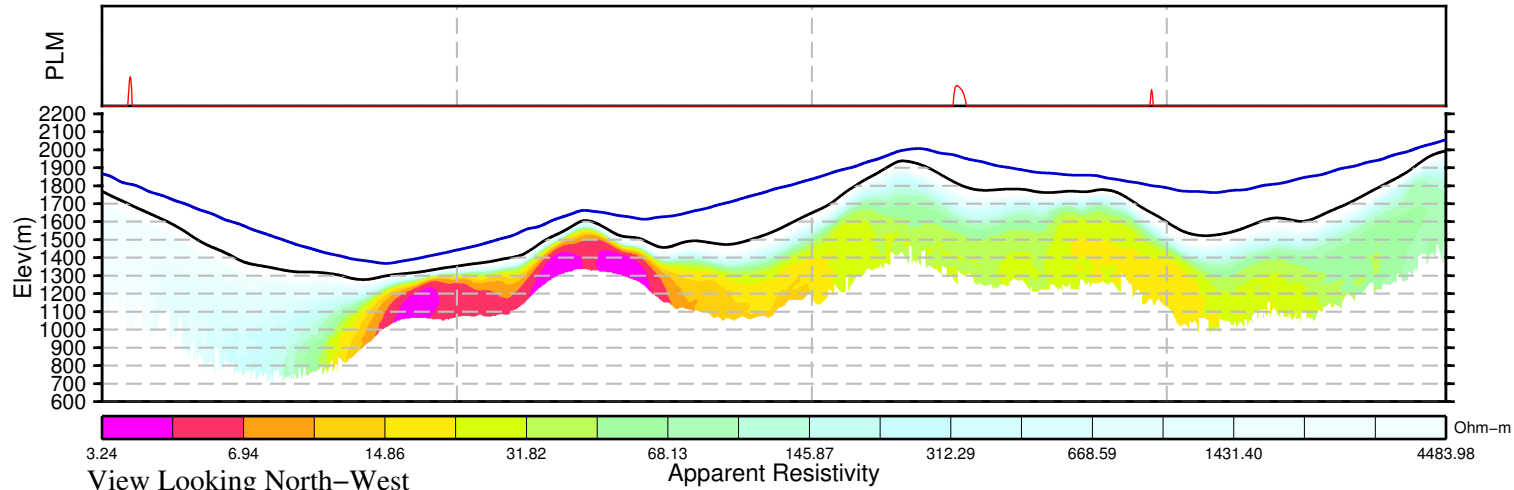
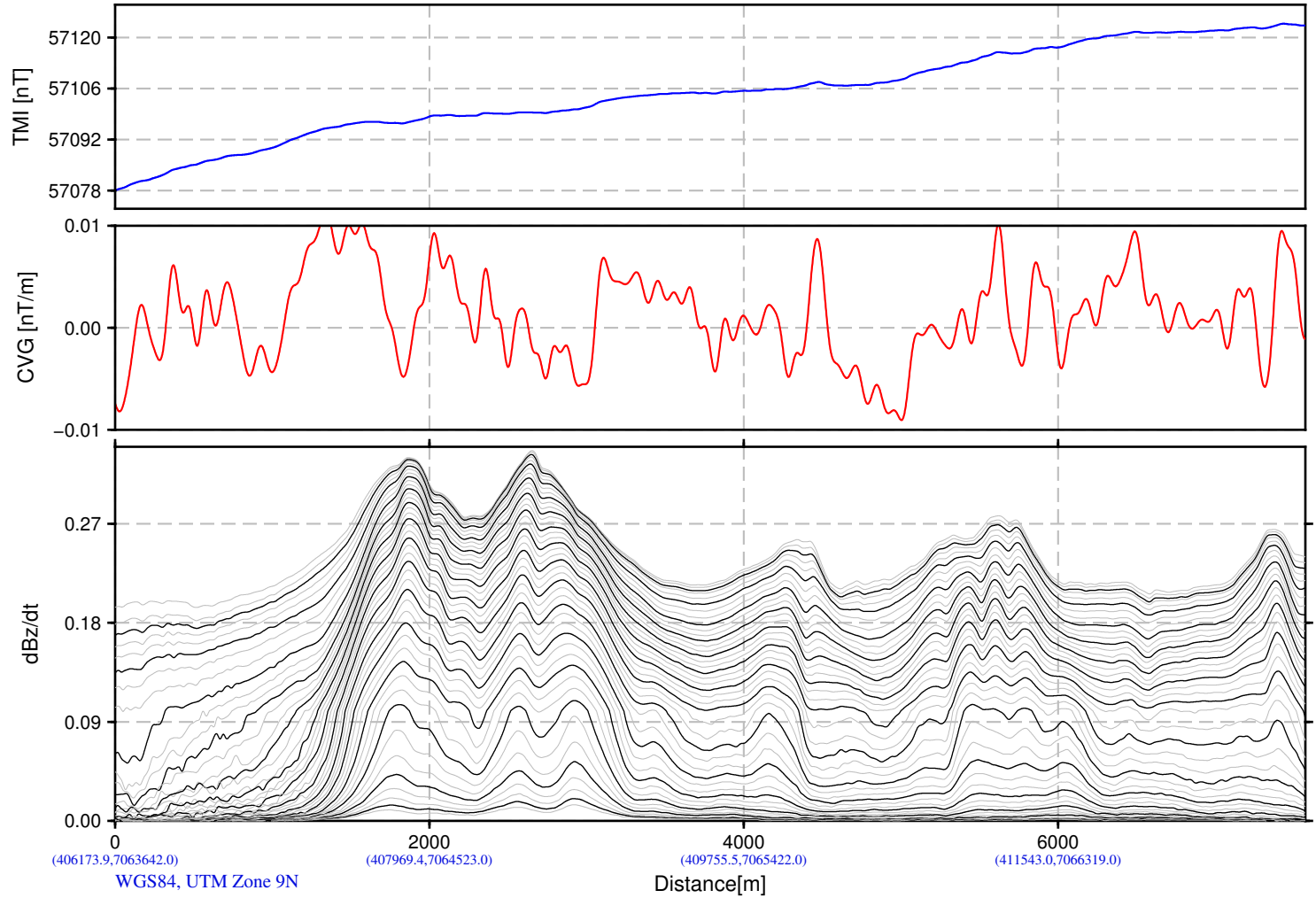
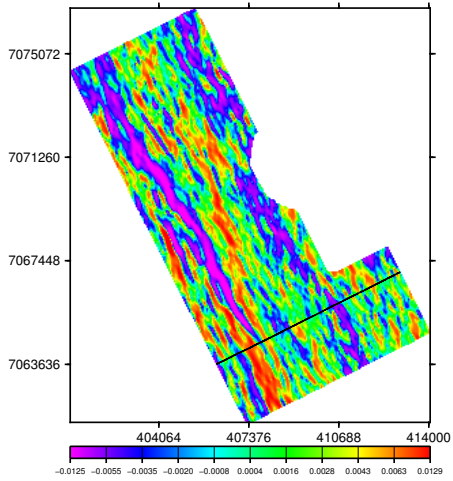

Snowline Gold Corp.  
Ursa Project  
Yukon, Canada

VTEM System: VTEM25-Terrain  
Job Number: GL210208  
Resistivity Depth Image (RDI)  
Flown by Geotech Ltd.  
Processed by Geotech Ltd.  
270 Industrial Parkway South  
Aurora, Ontario, Canada, L4G 3T9  
www.geotech.ca

2021/11/16

# Resistivity Depth Image (RDI) for Line 1610

dB/dt Time Constant (Tau)

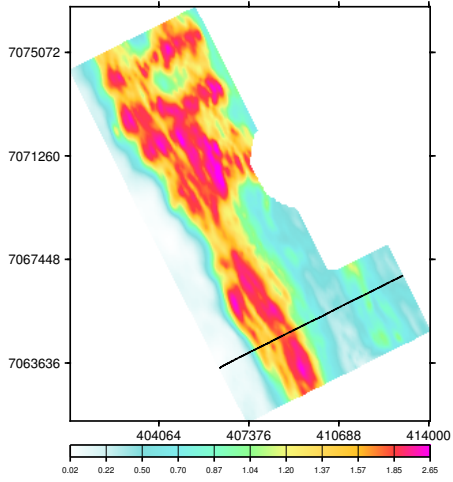

Calculated Vertical Gradient (CVG)

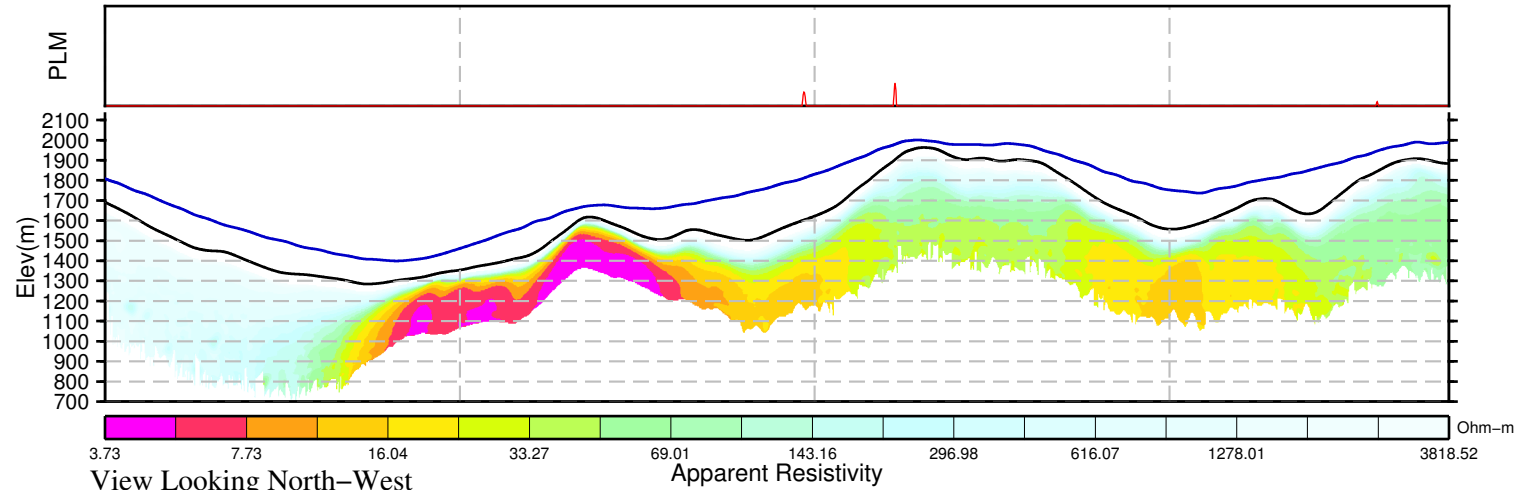
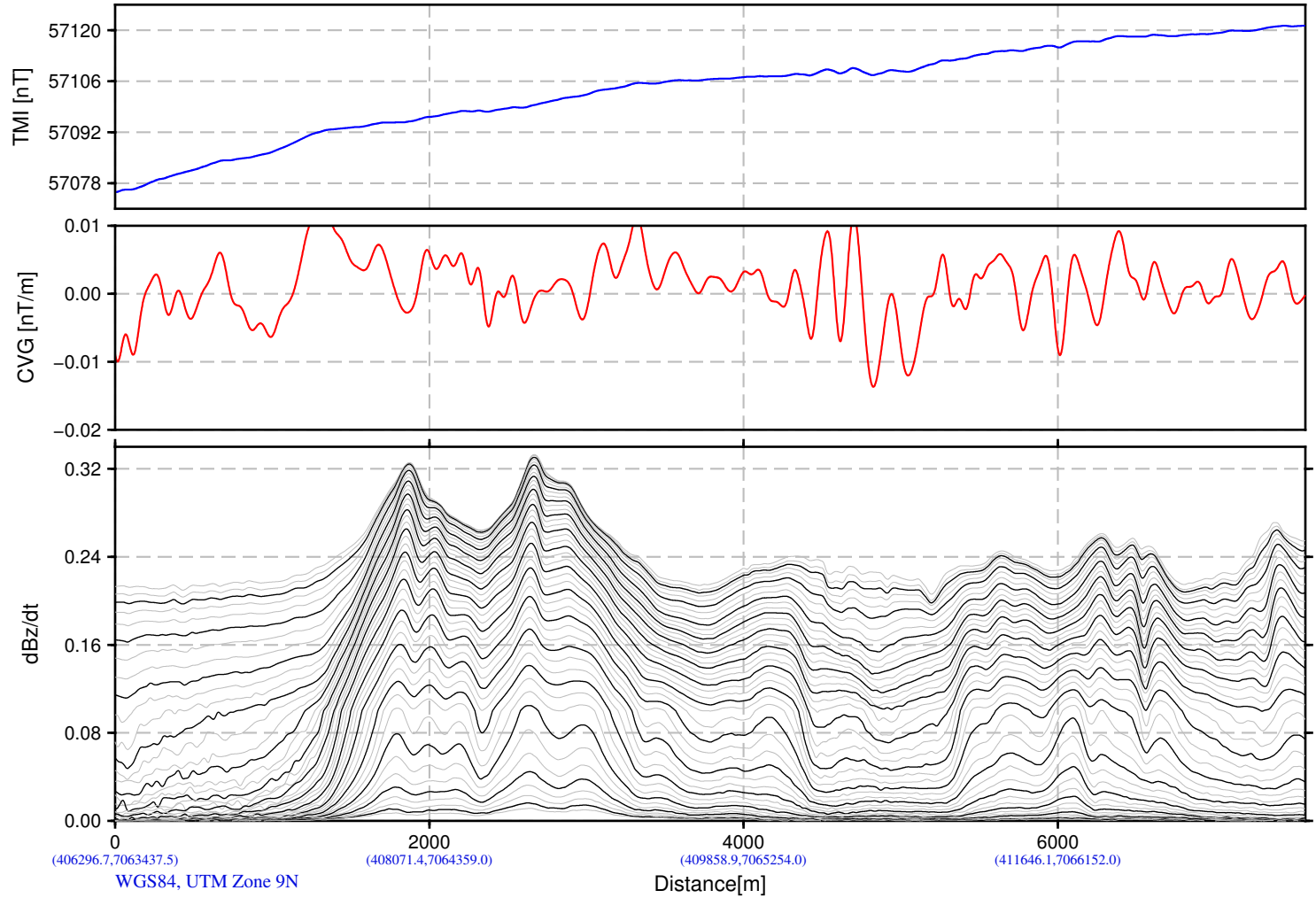
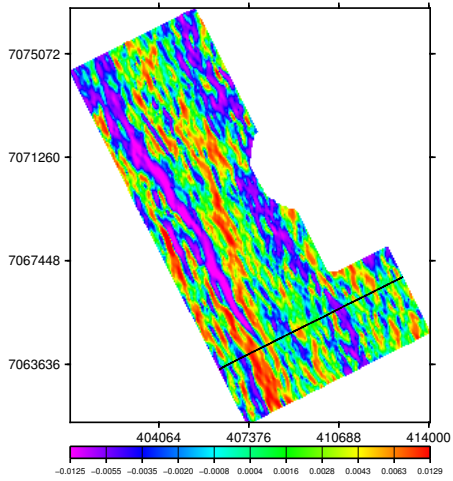

Snowline Gold Corp.  
Ursa Project  
Yukon, Canada

VTEM System: VTEM25-Terrain  
Job Number: GL210208  
Resistivity Depth Image (RDI)  
Flown by Geotech Ltd.  
Processed by Geotech Ltd.  
270 Industrial Parkway South  
Aurora, Ontario, Canada, L4G 3T9  
www.geotech.ca

2021/11/16

View Looking North-West

Apparent Resistivity

Ohm-m

# Resistivity Depth Image (RDI) for Line 1620

dB/dt Time Constant (Tau)

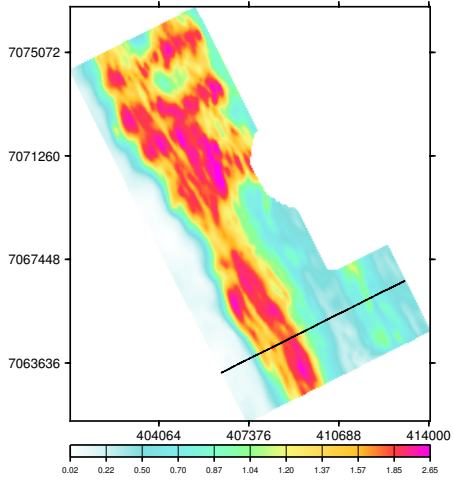

Calculated Vertical Gradient (CVG)

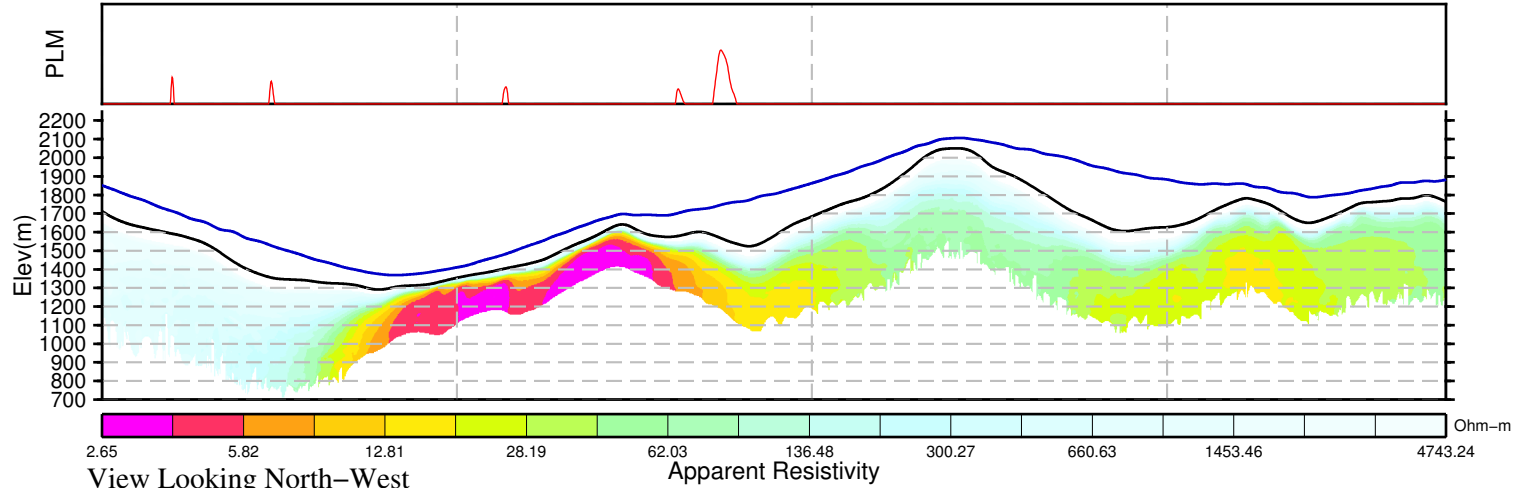
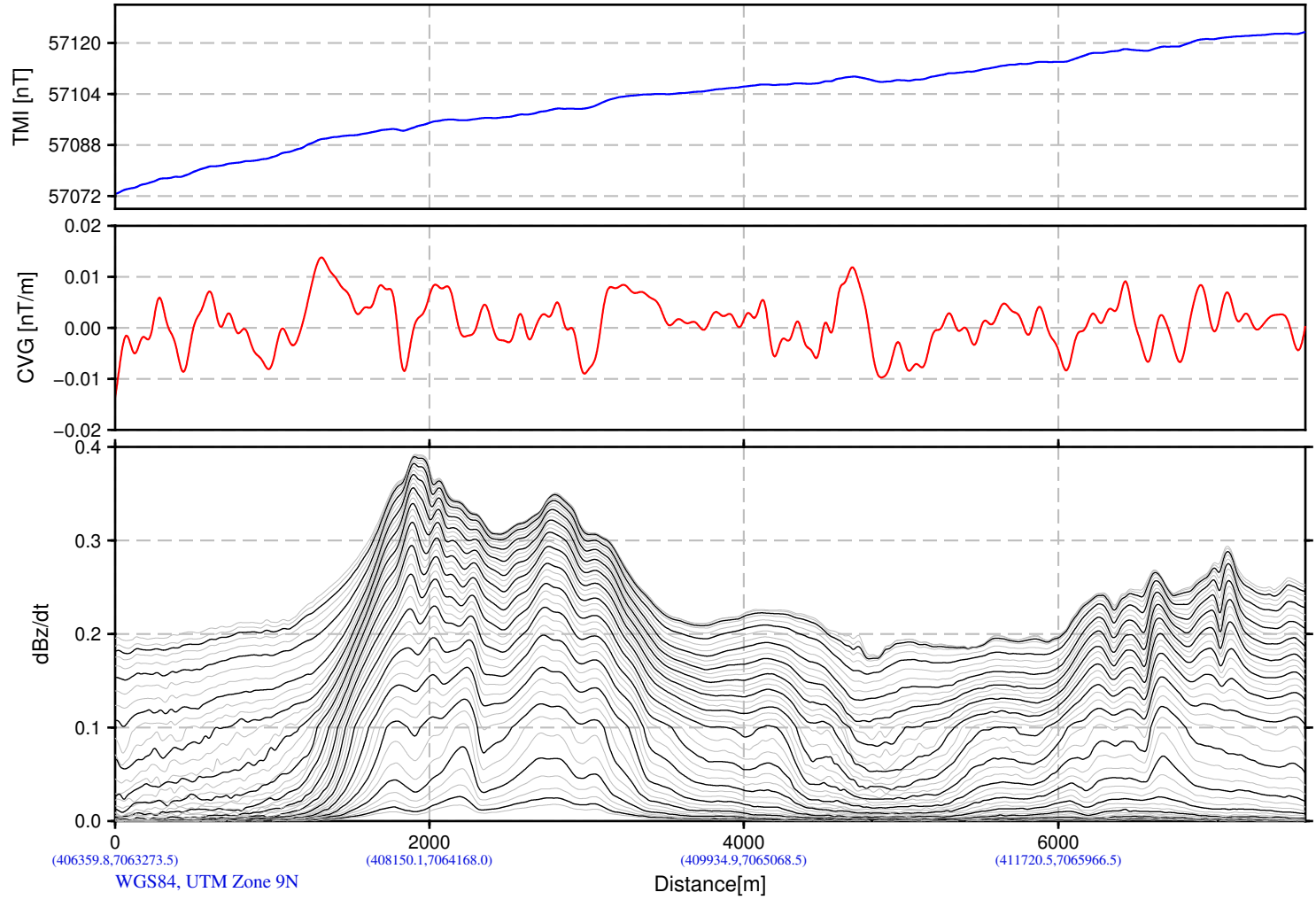
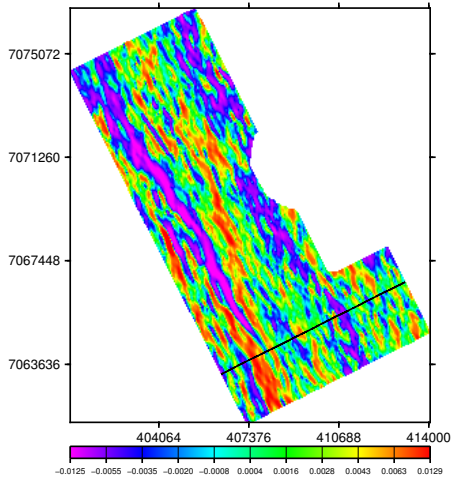

Snowline Gold Corp.  
Ursa Project  
Yukon, Canada

VTEM System: VTEM25-Terrain  
Job Number: GL210208  
Resistivity Depth Image (RDI)  
Flown by Geotech Ltd.  
Processed by Geotech Ltd.  
270 Industrial Parkway South  
Aurora, Ontario, Canada, L4G 3T9  
www.geotech.ca

2021/11/16



# Resistivity Depth Image (RDI) for Line 1630

dB/dt Time Constant (Tau)

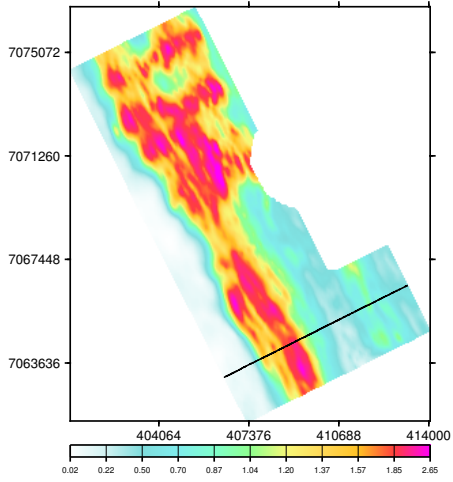

Calculated Vertical Gradient (CVG)

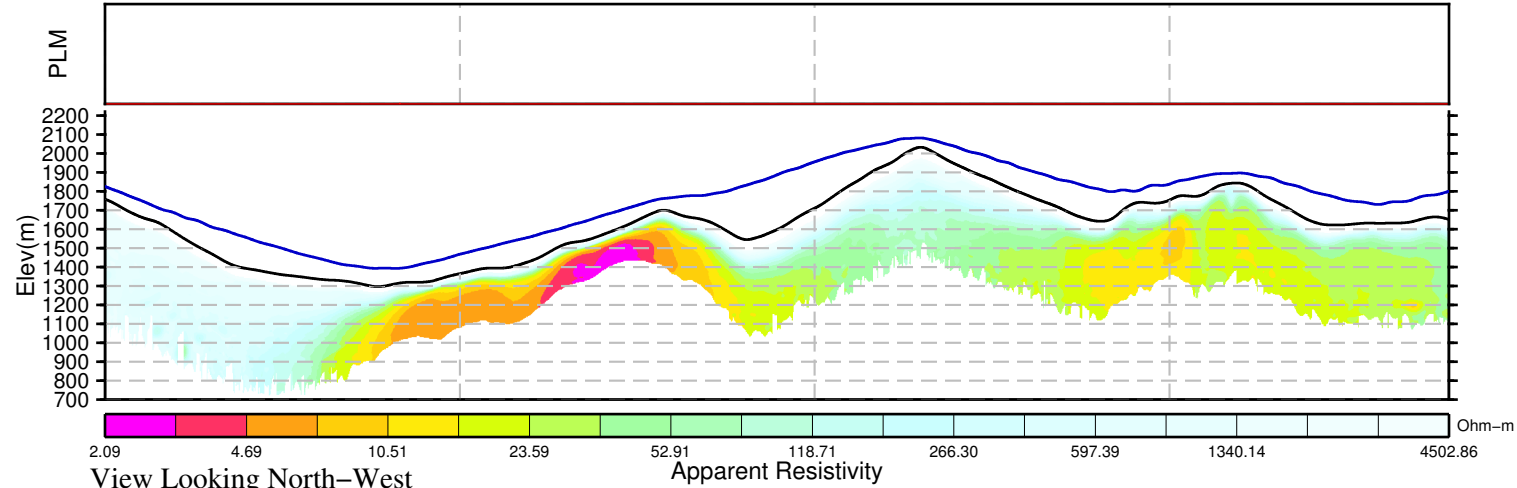
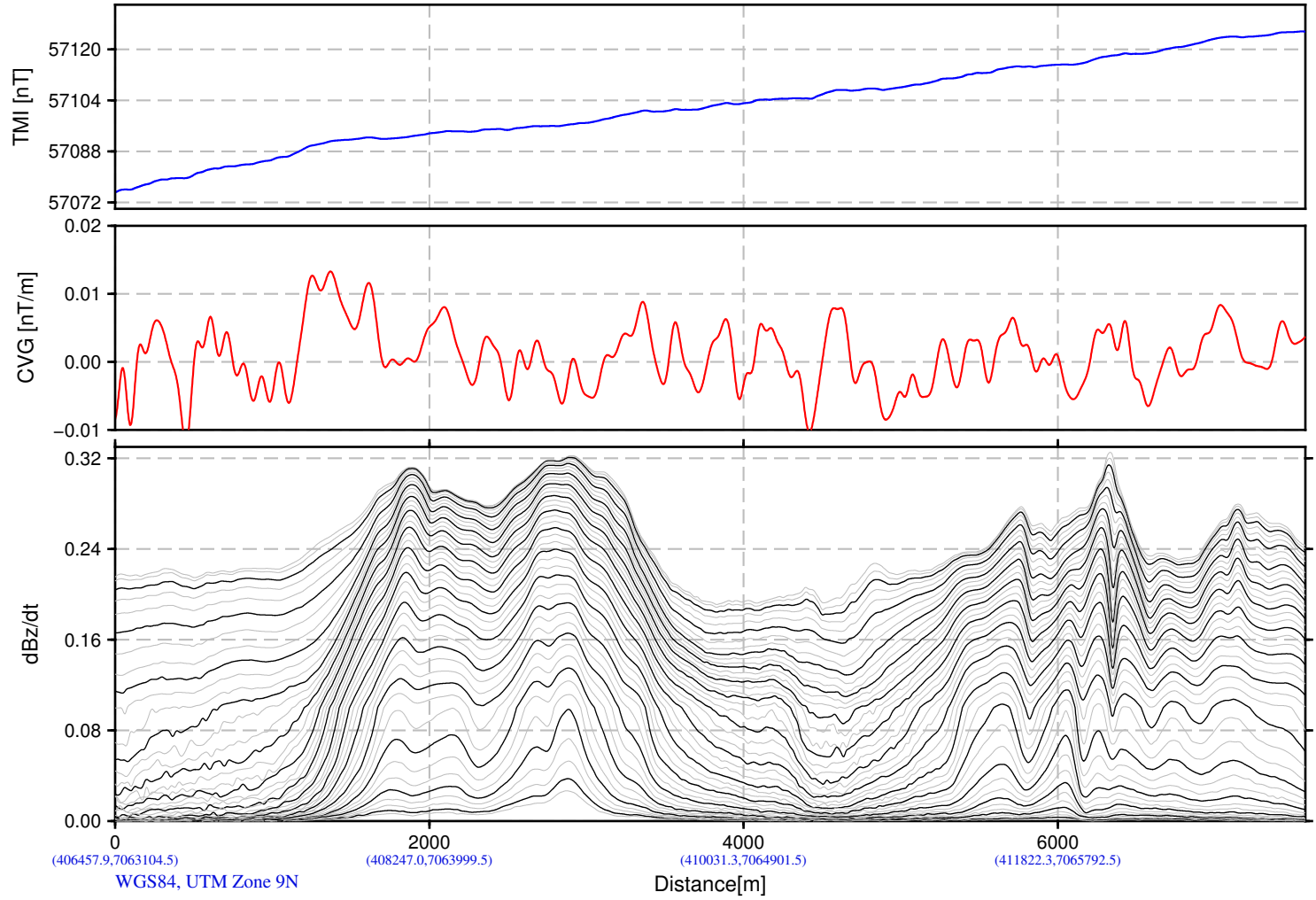
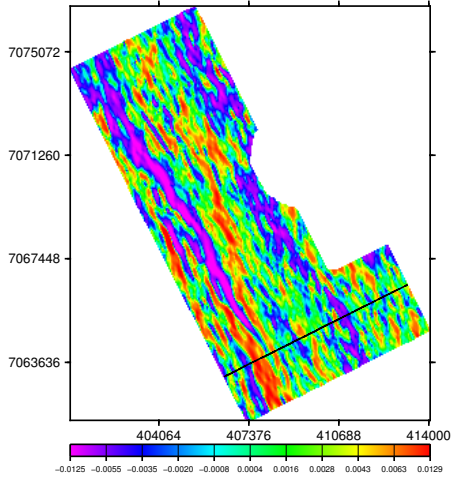

Snowline Gold Corp.  
Ursa Project  
Yukon, Canada

VTEM System: VTEM25-Terrain  
Job Number: GL210208  
Resistivity Depth Image (RDI)  
Flown by Geotech Ltd.  
Processed by Geotech Ltd.  
270 Industrial Parkway South  
Aurora, Ontario, Canada, L4G 3T9  
www.geotech.ca

2021/11/16

View Looking North-West

Apparent Resistivity

Ohm-m

# Resistivity Depth Image (RDI) for Line 1640

dB/dt Time Constant (Tau)

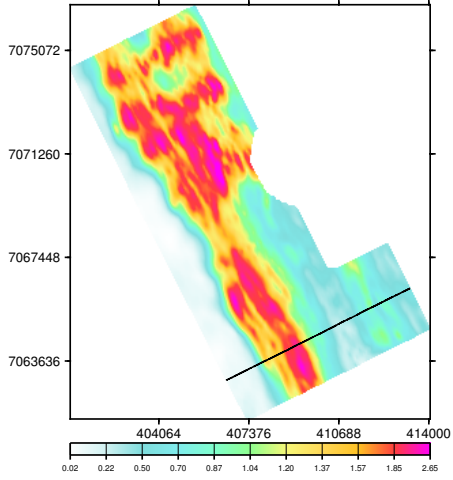

Calculated Vertical Gradient (CVG)

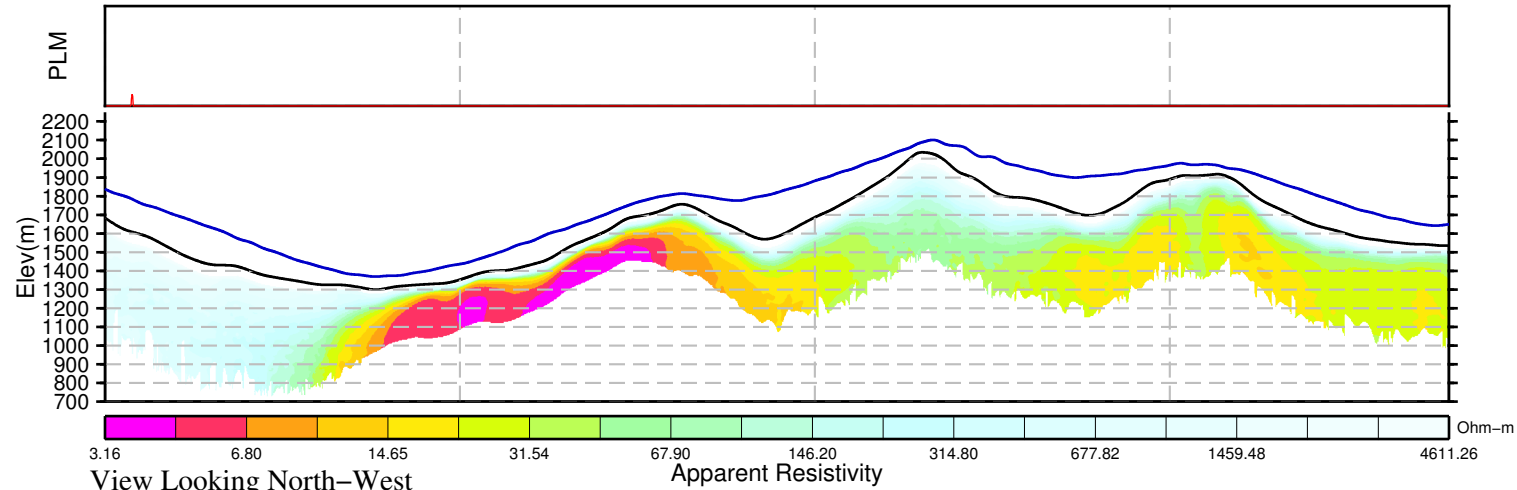
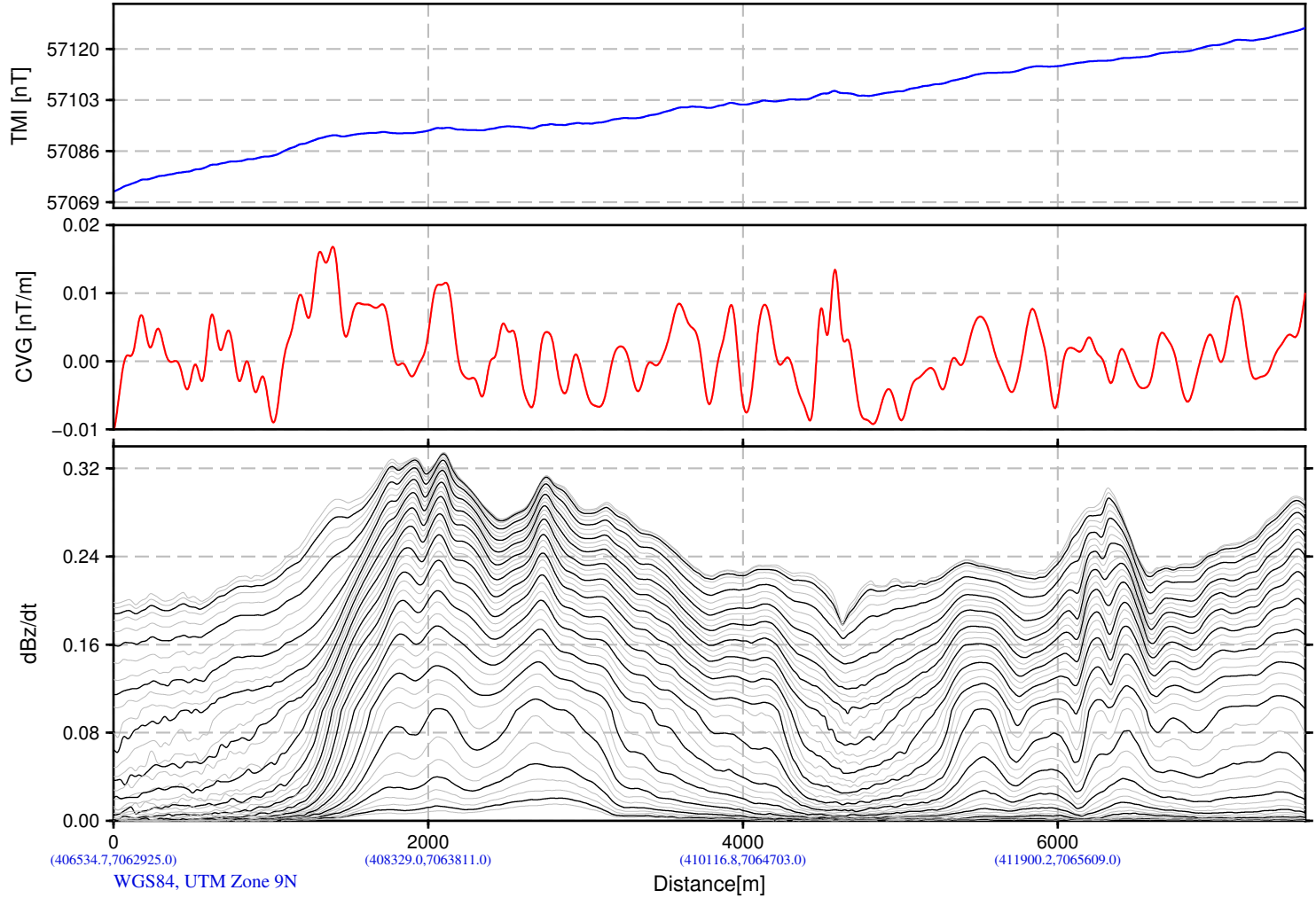
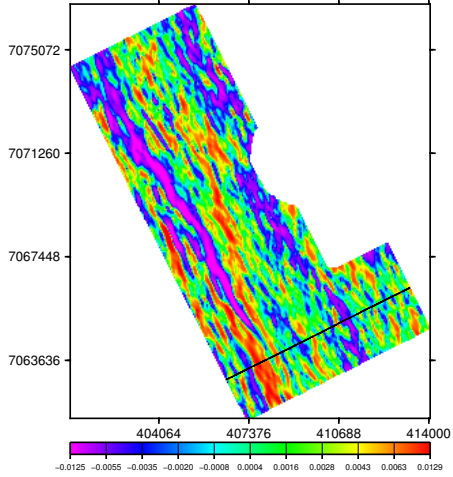

Snowline Gold Corp.  
Ursa Project  
Yukon, Canada

VTEM System: VTEM25-Terrain  
Job Number: GL210208  
Resistivity Depth Image (RDI)  
Flown by Geotech Ltd.  
Processed by Geotech Ltd.  
270 Industrial Parkway South  
Aurora, Ontario, Canada, L4G 3T9  
www.geotech.ca

2021/11/16

# Resistivity Depth Image (RDI) for Line 1650

dB/dt Time Constant (Tau)

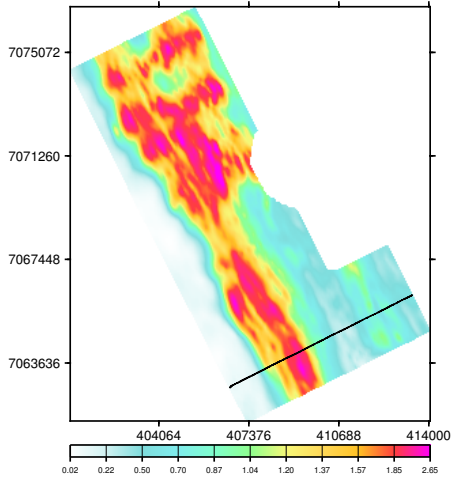

Calculated Vertical Gradient (CVG)

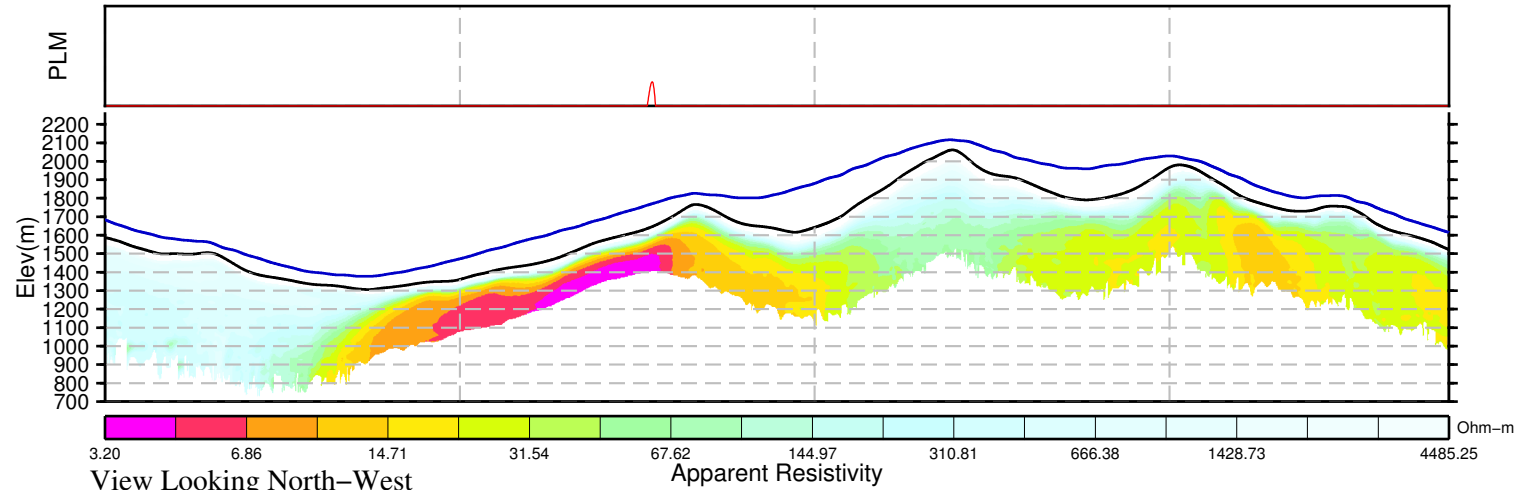
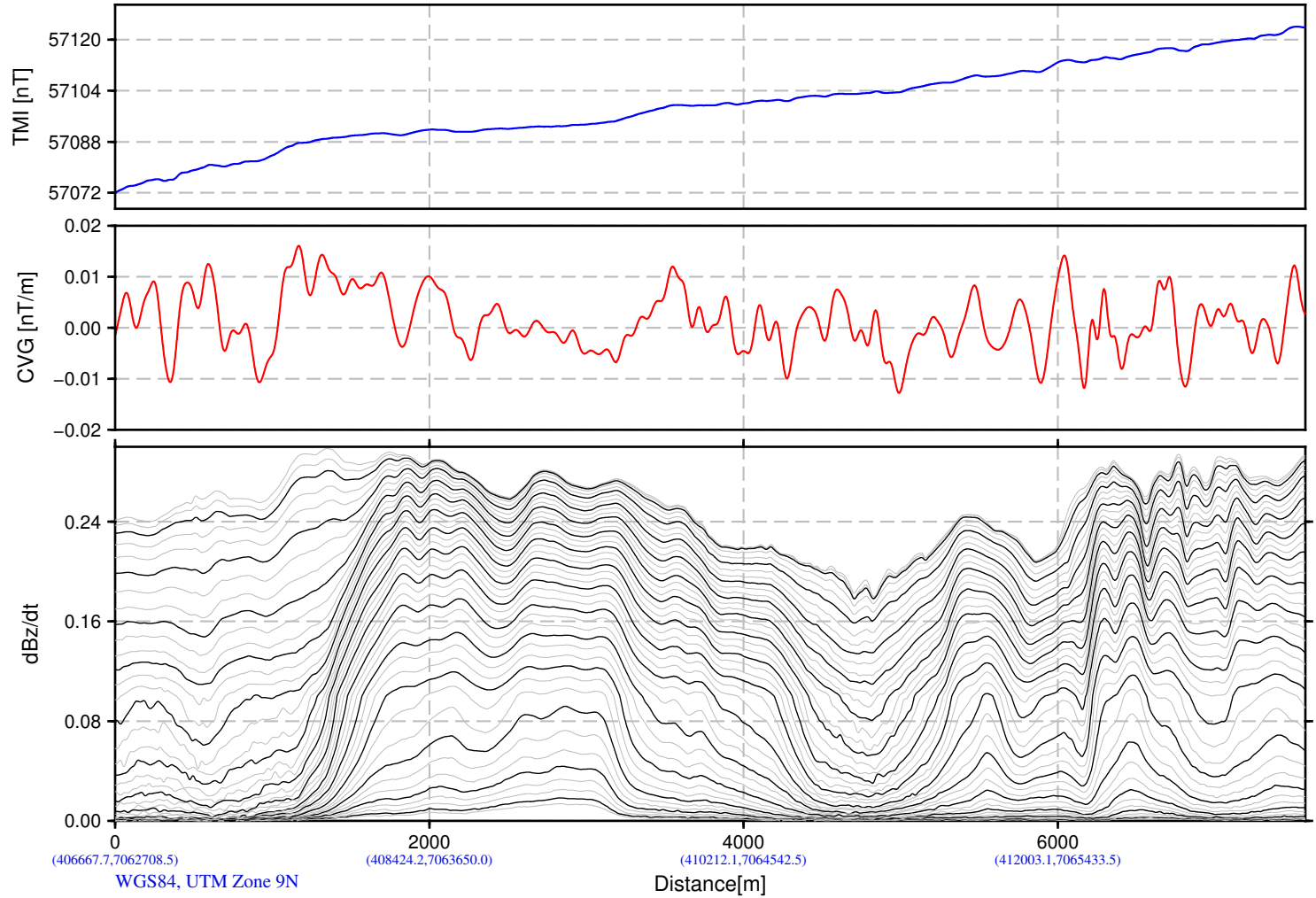
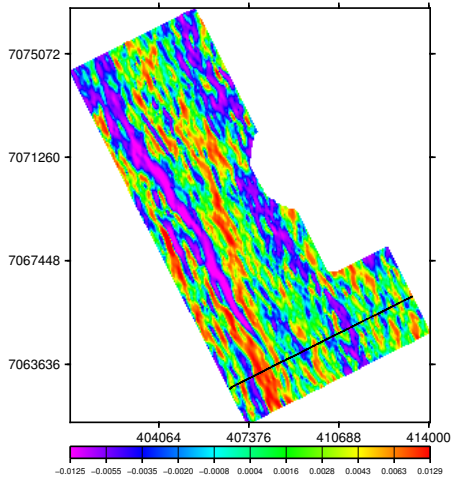

Snowline Gold Corp.  
Ursa Project  
Yukon, Canada

VTEM System: VTEM25-Terrain  
Job Number: GL210208  
Resistivity Depth Image (RDI)  
Flown by Geotech Ltd.  
Processed by Geotech Ltd.  
270 Industrial Parkway South  
Aurora, Ontario, Canada, L4G 3T9  
www.geotech.ca

2021/11/16



# Resistivity Depth Image (RDI) for Line 1660

dB/dt Time Constant (Tau)

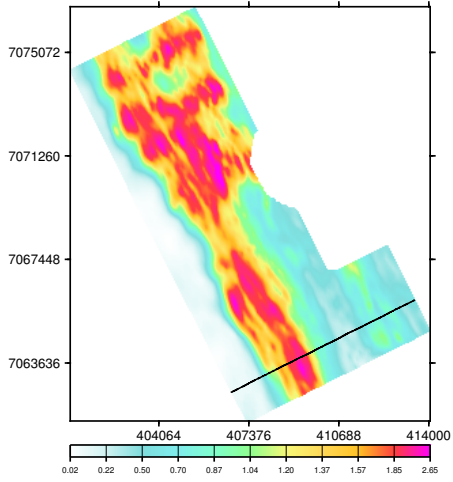

Calculated Vertical Gradient (CVG)

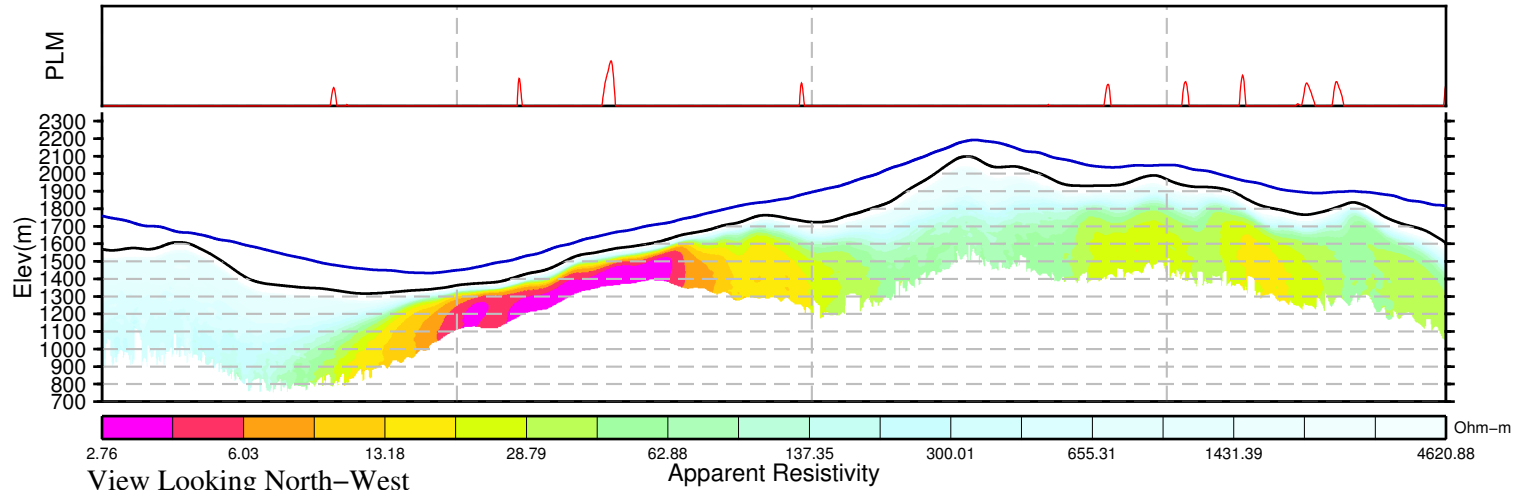
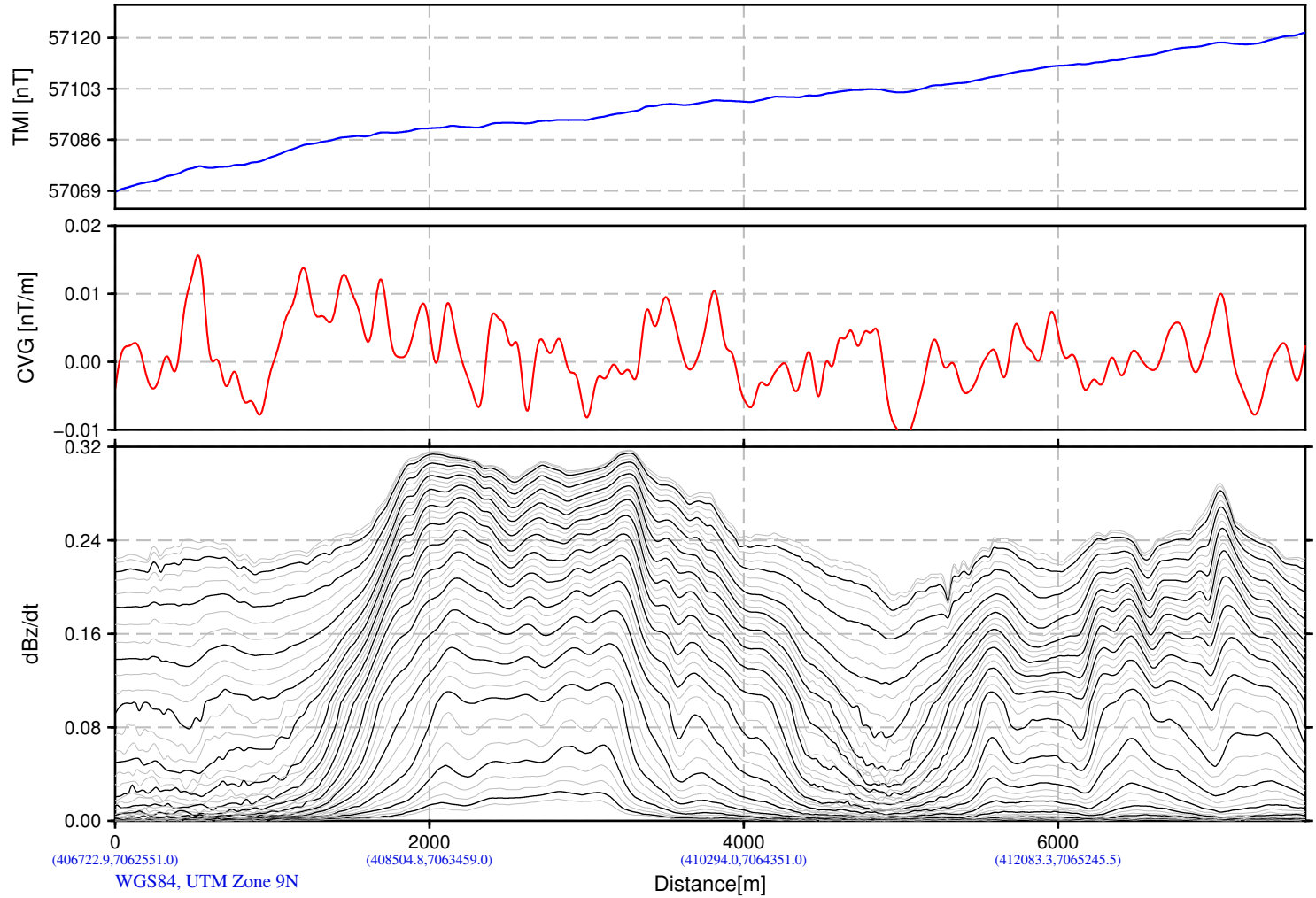
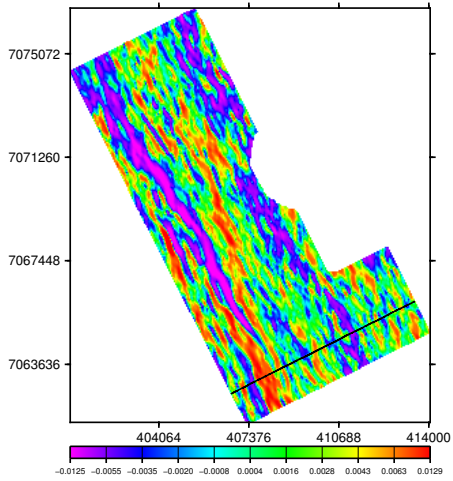

Snowline Gold Corp.  
Ursa Project  
Yukon, Canada

VTEM System: VTEM25-Terrain  
Job Number: GL210208  
Resistivity Depth Image (RDI)  
Flown by Geotech Ltd.  
Processed by Geotech Ltd.  
270 Industrial Parkway South  
Aurora, Ontario, Canada, L4G 3T9  
www.geotech.ca

2021/11/16

View Looking North-West

Apparent Resistivity

Ohm-m

# Resistivity Depth Image (RDI) for Line 1670

dB/dt Time Constant (Tau)

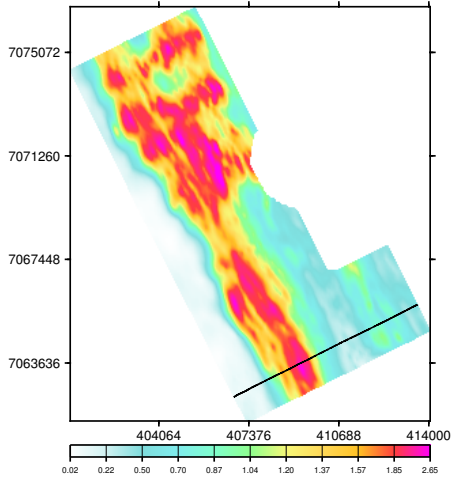

Calculated Vertical Gradient (CVG)

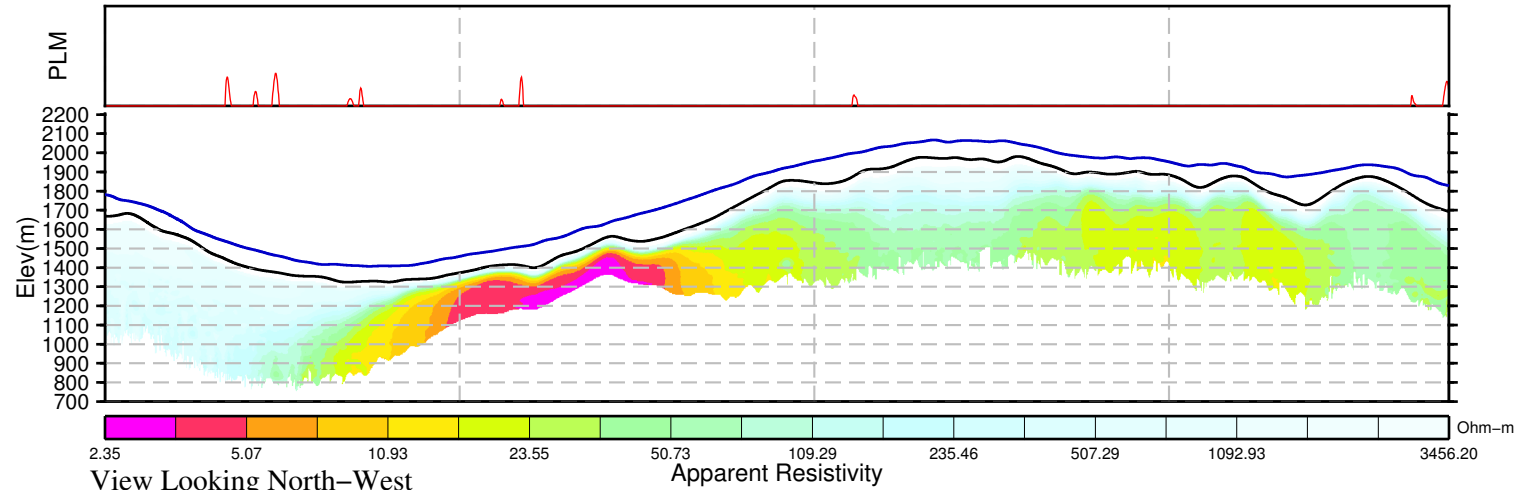
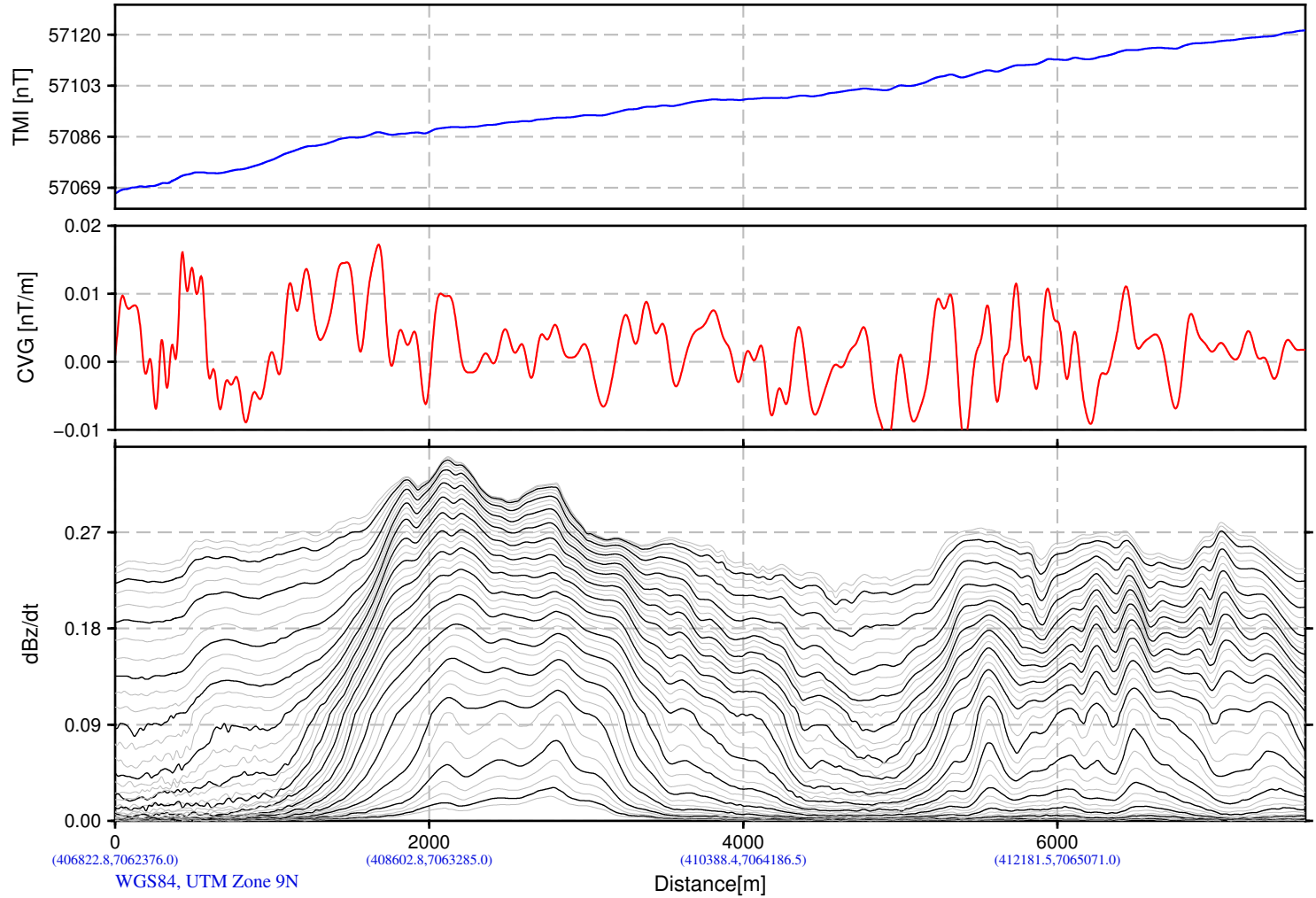
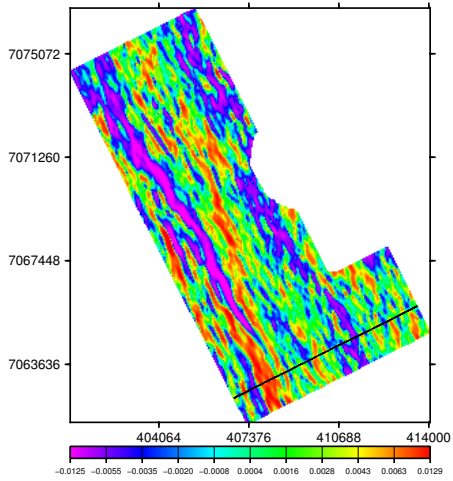

Snowline Gold Corp.  
Ursa Project  
Yukon, Canada

VTEM System: VTEM25-Terrain  
Job Number: GL210208  
Resistivity Depth Image (RDI)  
Flown by Geotech Ltd.  
Processed by Geotech Ltd.  
270 Industrial Parkway South  
Aurora, Ontario, Canada, L4G 3T9  
www.geotech.ca

2021/11/16

# Resistivity Depth Image (RDI) for Line 1680

dB/dt Time Constant (Tau)

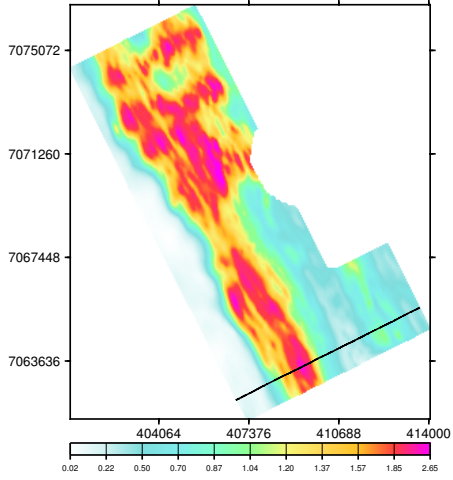

Calculated Vertical Gradient (CVG)

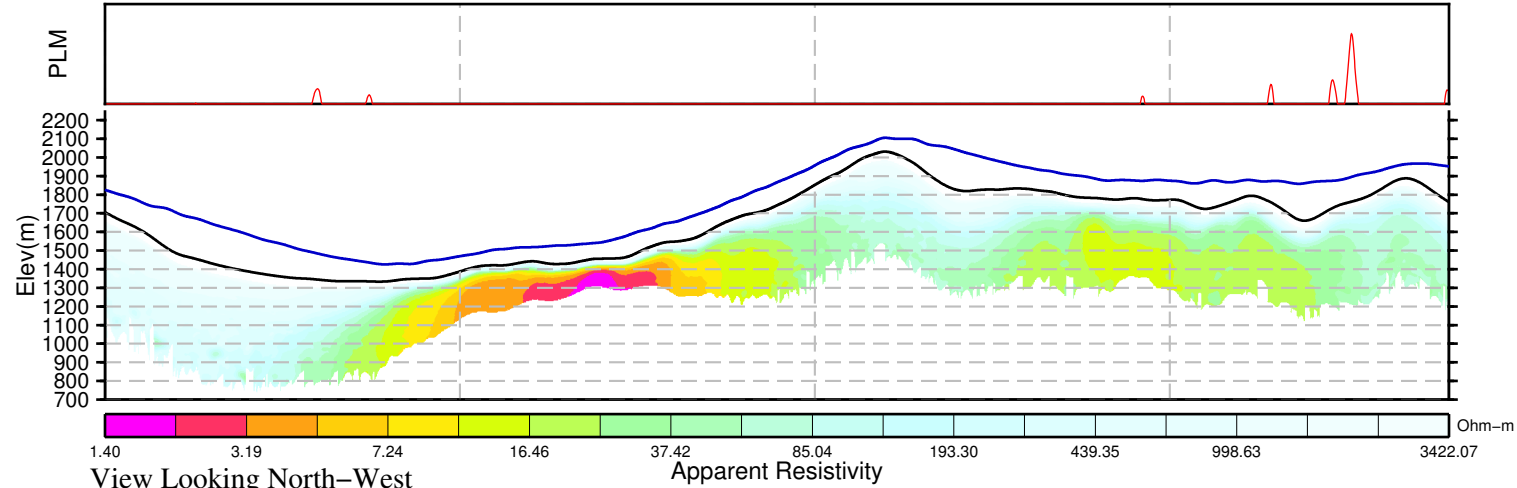
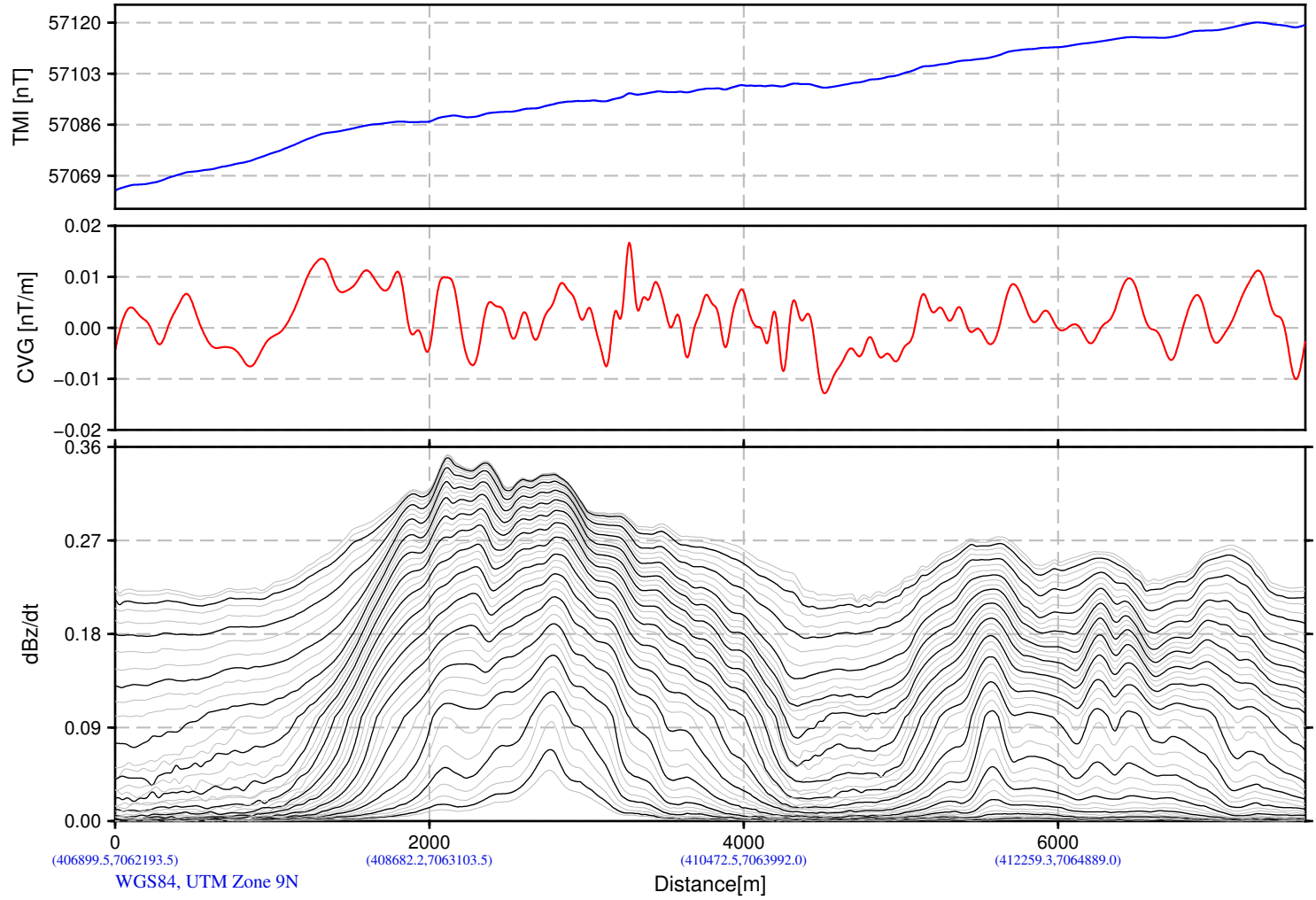
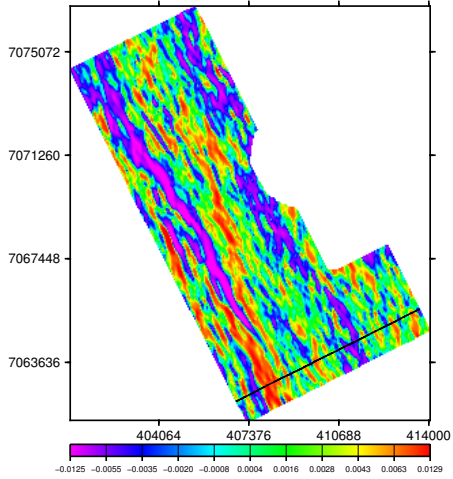

Snowline Gold Corp.  
Ursa Project  
Yukon, Canada

VTEM System: VTEM25-Terrain  
Job Number: GL210208  
Resistivity Depth Image (RDI)  
Flown by Geotech Ltd.  
Processed by Geotech Ltd.  
270 Industrial Parkway South  
Aurora, Ontario, Canada, L4G 3T9  
www.geotech.ca

2021/11/16

View Looking North-West

Apparent Resistivity

Ohm-m



# Resistivity Depth Image (RDI) for Line 1690

dB/dt Time Constant (Tau)

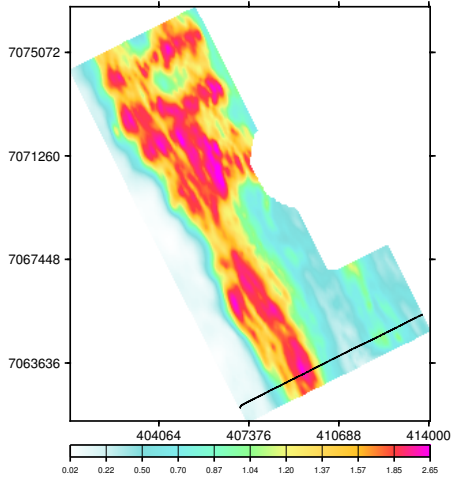

Calculated Vertical Gradient (CVG)

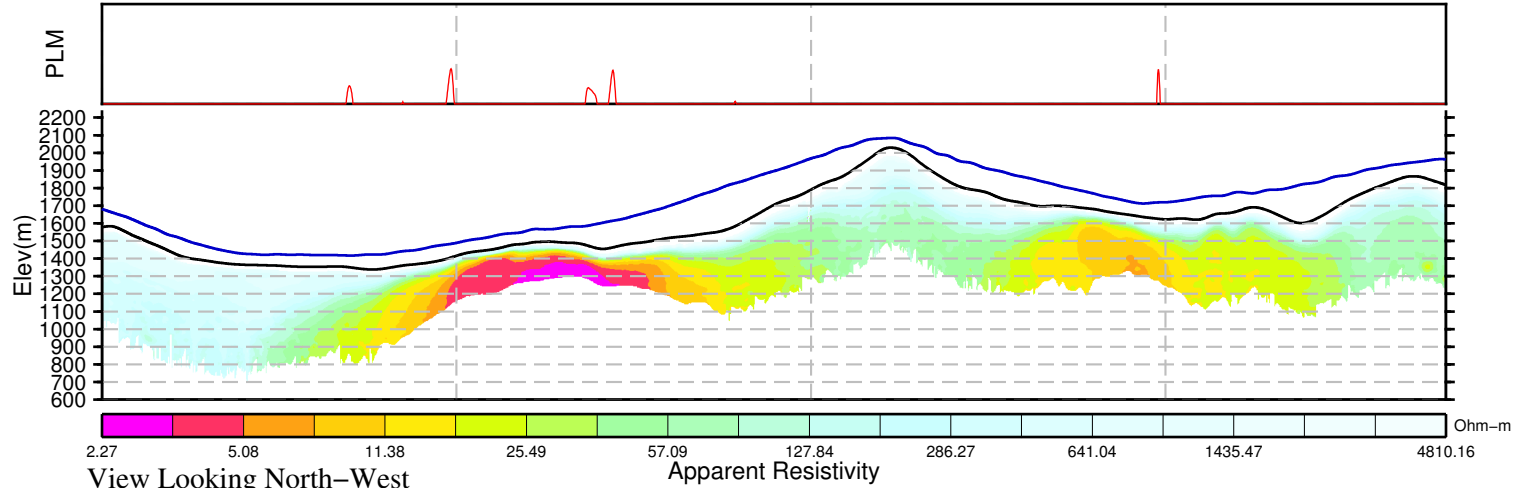
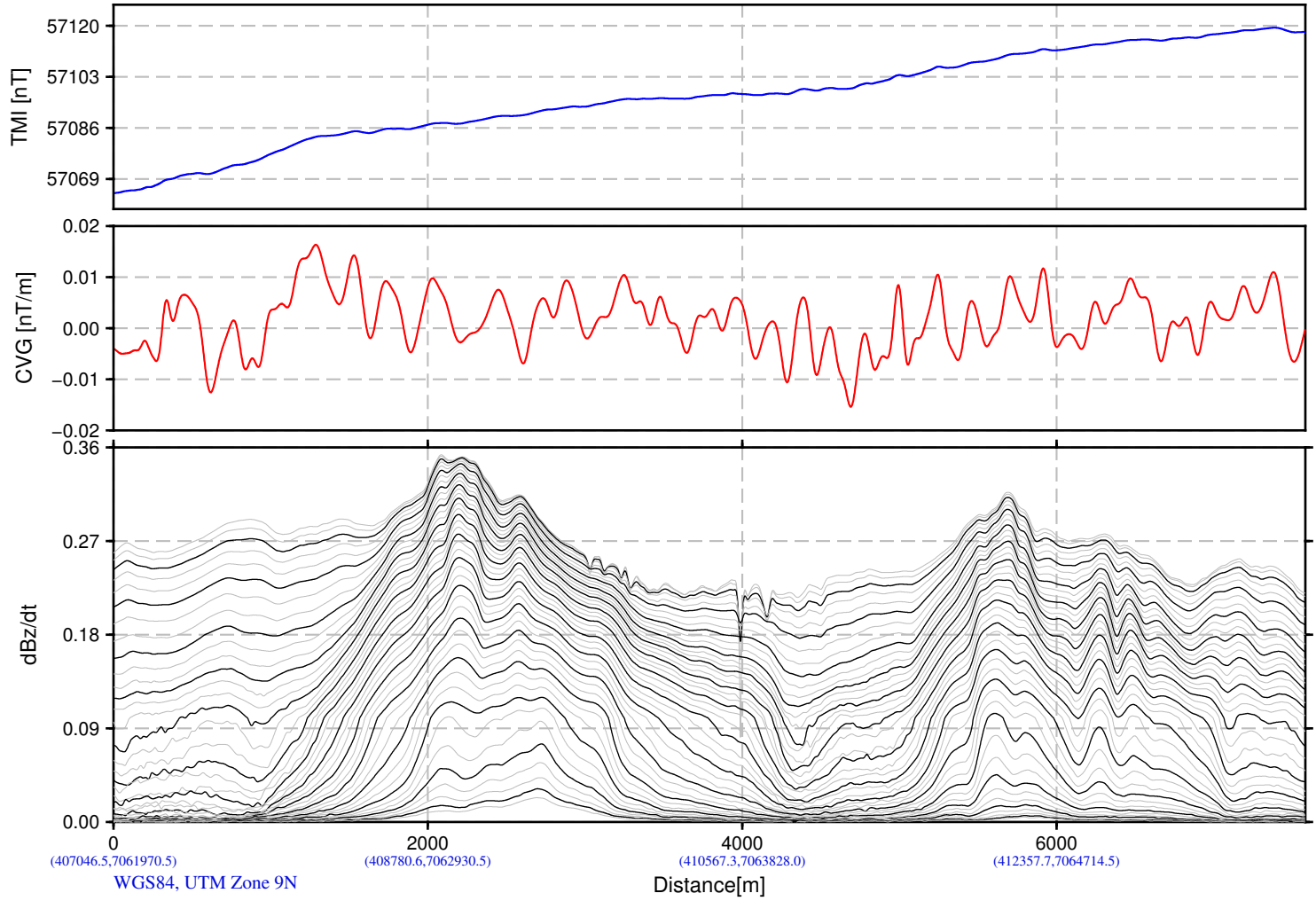
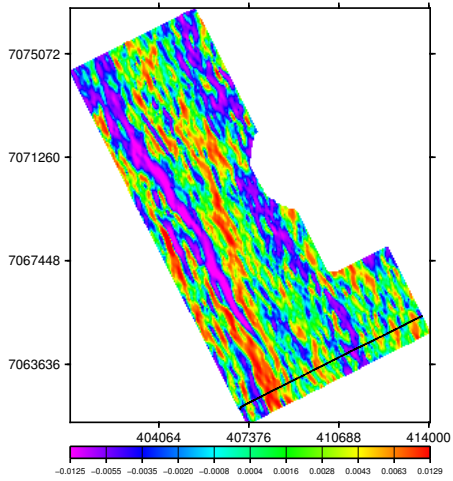

Snowline Gold Corp.  
Ursa Project  
Yukon, Canada

VTEM System: VTEM25-Terrain  
Job Number: GL210208  
Resistivity Depth Image (RDI)  
Flown by Geotech Ltd.  
Processed by Geotech Ltd.  
270 Industrial Parkway South  
Aurora, Ontario, Canada, L4G 3T9  
www.geotech.ca

2021/11/16

View Looking North-West

Apparent Resistivity

Ohm-m

# Resistivity Depth Image (RDI) for Line 1700

dB/dt Time Constant (Tau)

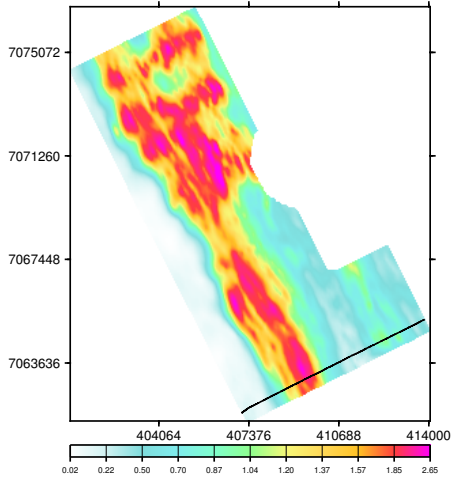

Calculated Vertical Gradient (CVG)

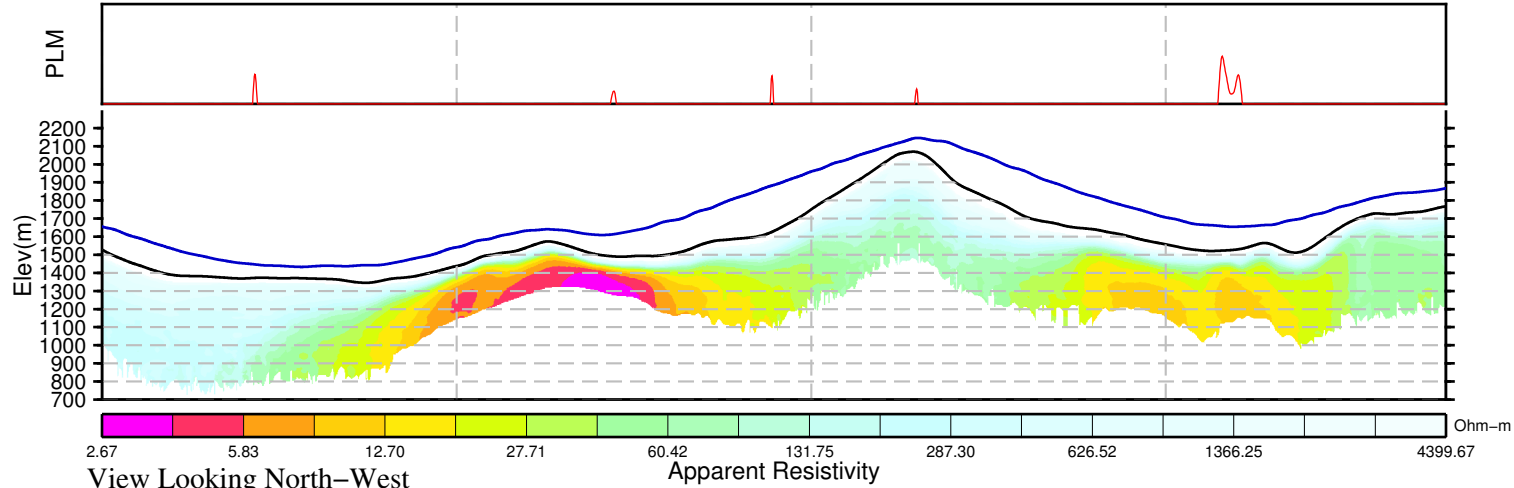
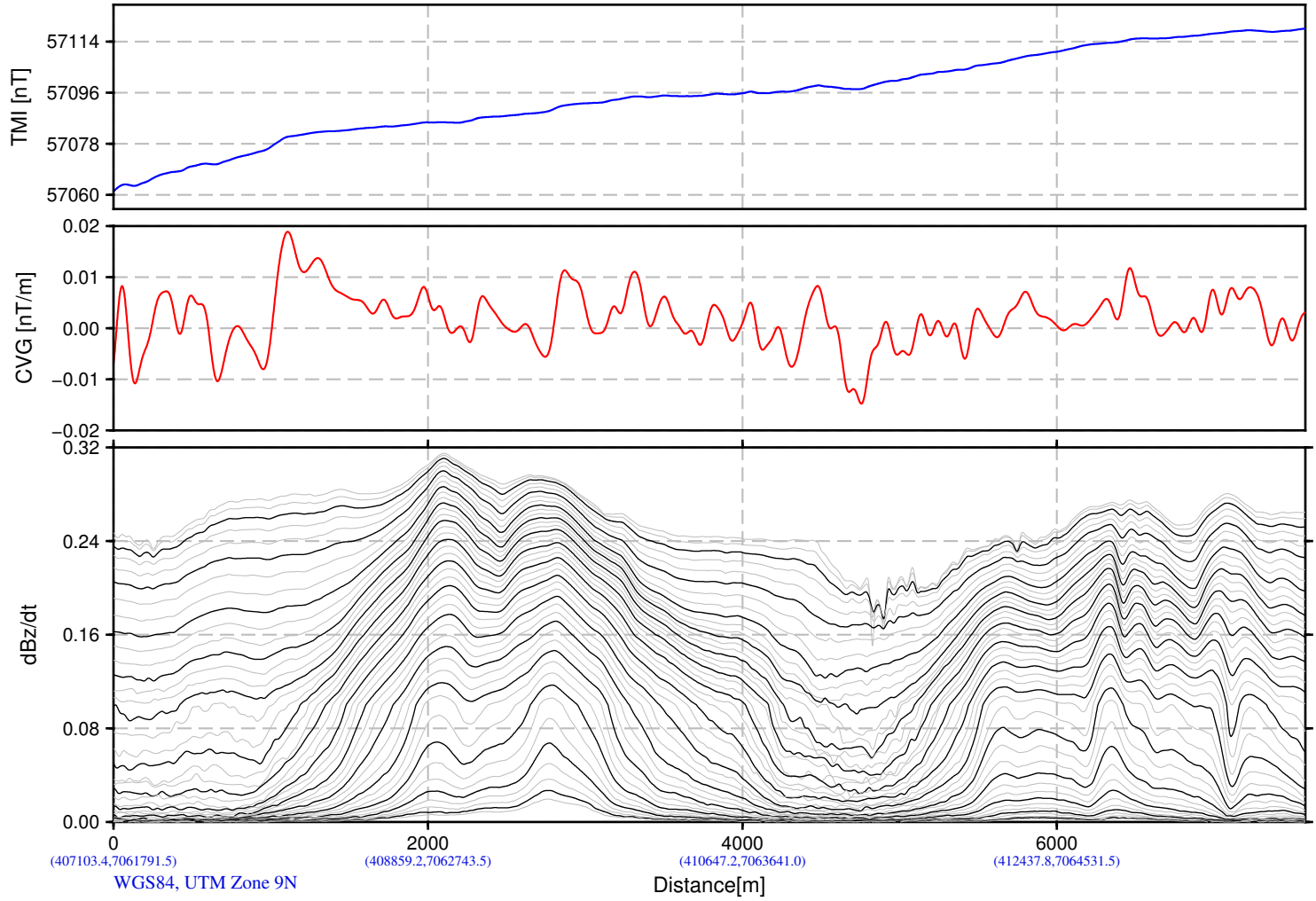
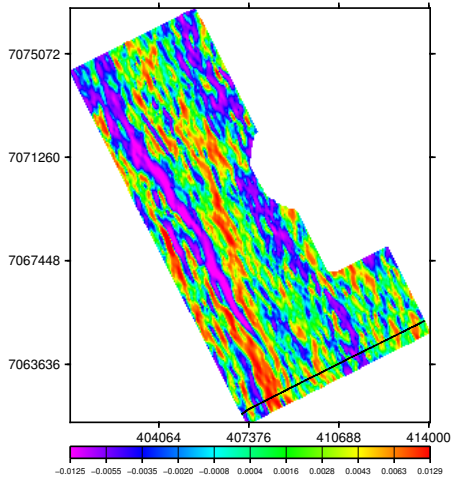

Snowline Gold Corp.  
Ursa Project  
Yukon, Canada

VTEM System: VTEM25-Terrain  
Job Number: GL210208  
Resistivity Depth Image (RDI)  
Flown by Geotech Ltd.  
Processed by Geotech Ltd.  
270 Industrial Parkway South  
Aurora, Ontario, Canada, L4G 3T9  
www.geotech.ca

2021/11/16

View Looking North-West

Apparent Resistivity

# Resistivity Depth Image (RDI) for Line 1710

dB/dt Time Constant (Tau)

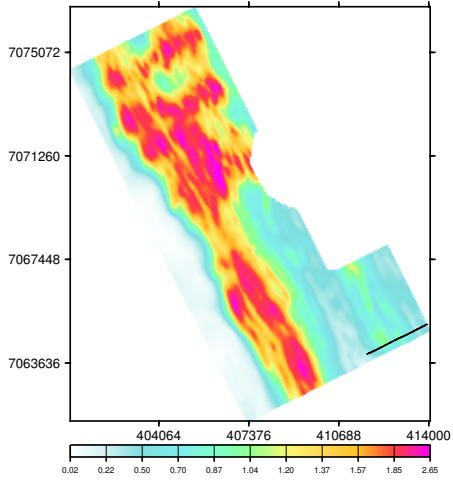

Calculated Vertical Gradient (CVG)

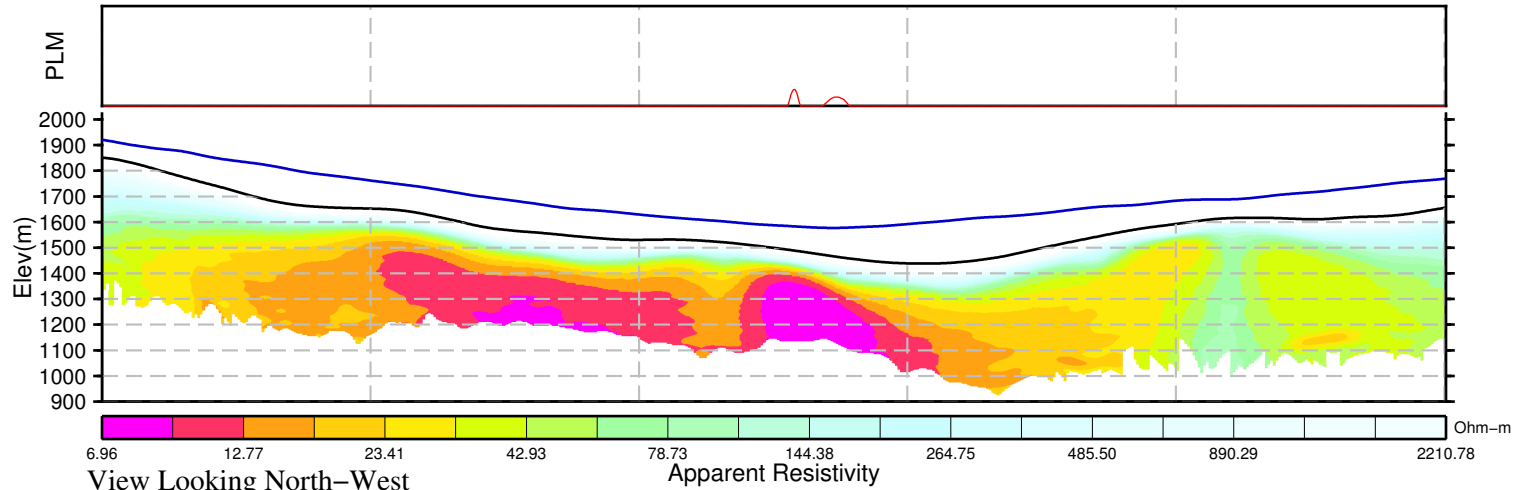
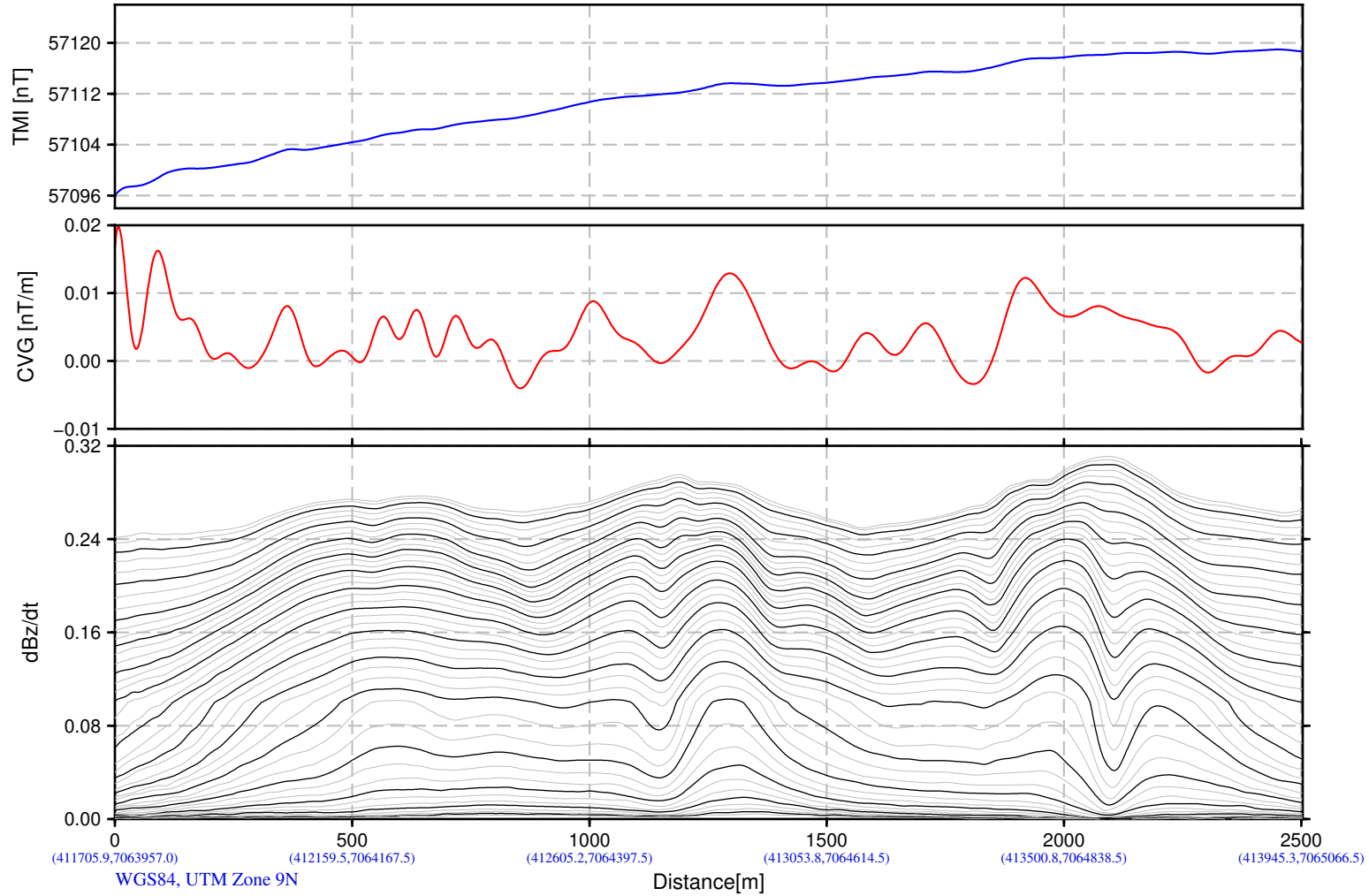
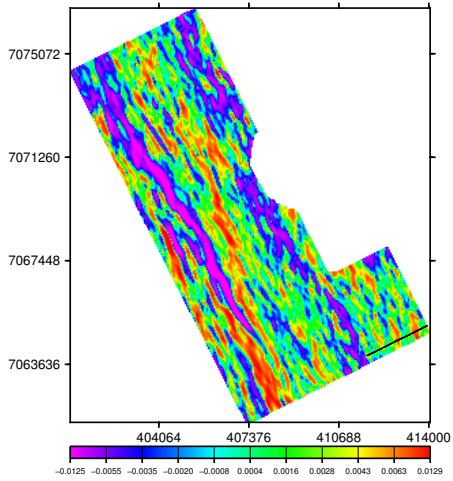

Snowline Gold Corp.  
Ursa Project  
Yukon, Canada

VTEM System: VTEM25-Terrain  
Job Number: GL210208  
Resistivity Depth Image (RDI)  
Flown by Geotech Ltd.  
Processed by Geotech Ltd.  
270 Industrial Parkway South  
Aurora, Ontario, Canada, L4G 3T9  
www.geotech.ca

2021/11/16

View Looking North-West

Apparent Resistivity



# Resistivity Depth Image (RDI) for Line 1711

dB/dt Time Constant (Tau)

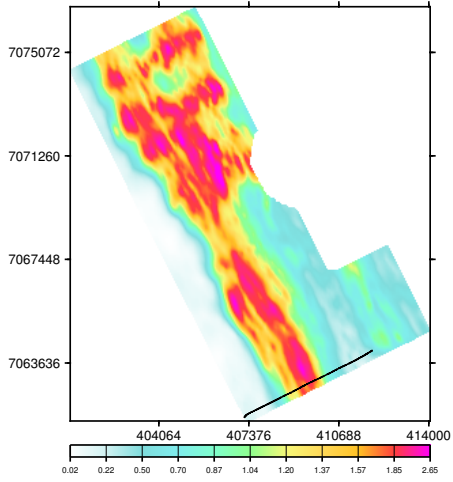

Calculated Vertical Gradient (CVG)

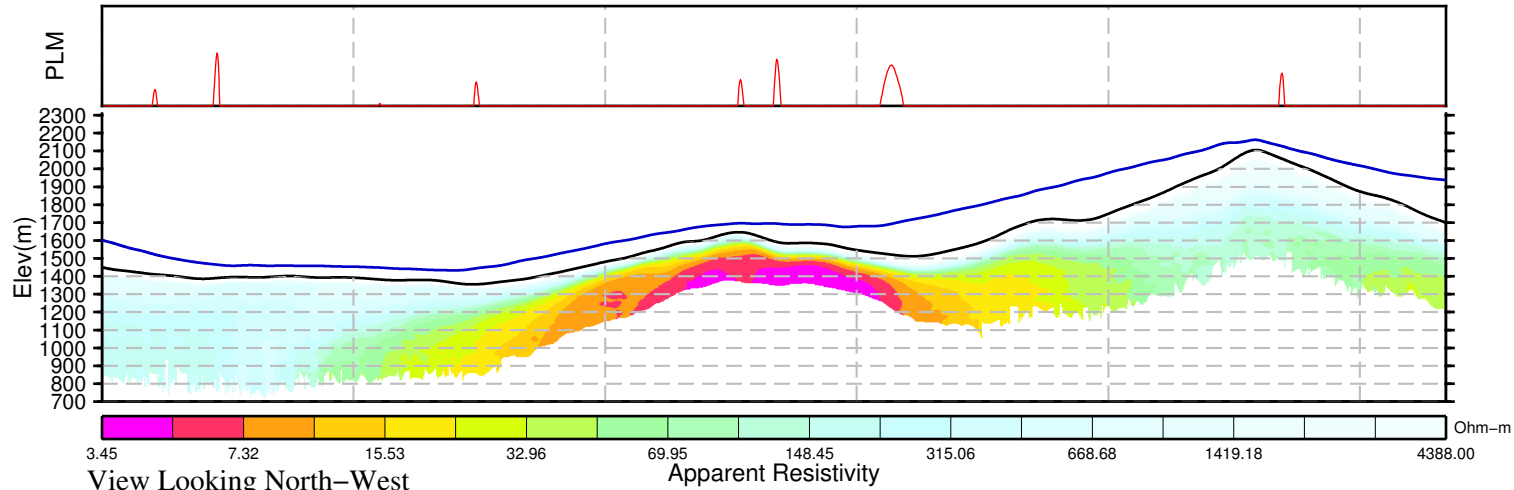
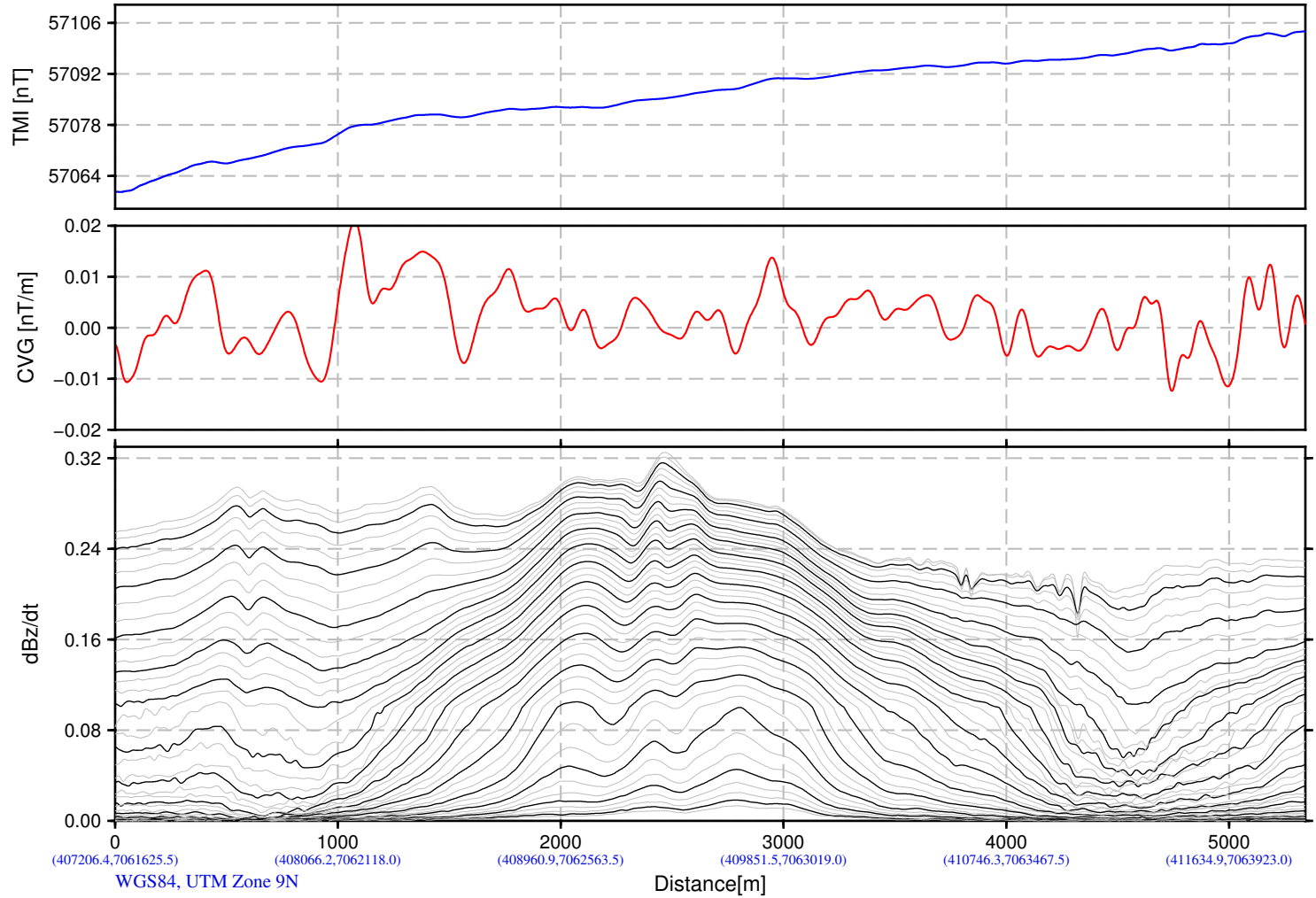
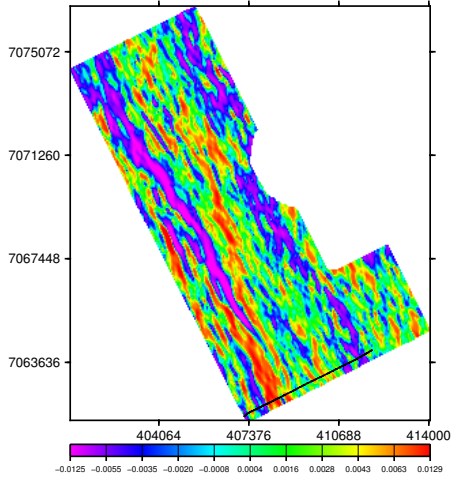

Snowline Gold Corp.  
Ursa Project  
Yukon, Canada

VTEM System: VTEM25-Terrain  
Job Number: GL210208  
Resistivity Depth Image (RDI)  
Flown by Geotech Ltd.  
Processed by Geotech Ltd.  
270 Industrial Parkway South  
Aurora, Ontario, Canada, L4G 3T9  
www.geotech.ca

2021/11/16

# Resistivity Depth Image (RDI) for Line 1720

dB/dt Time Constant (Tau)

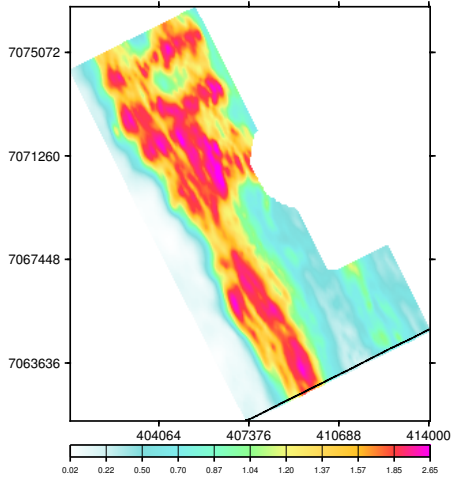

Calculated Vertical Gradient (CVG)

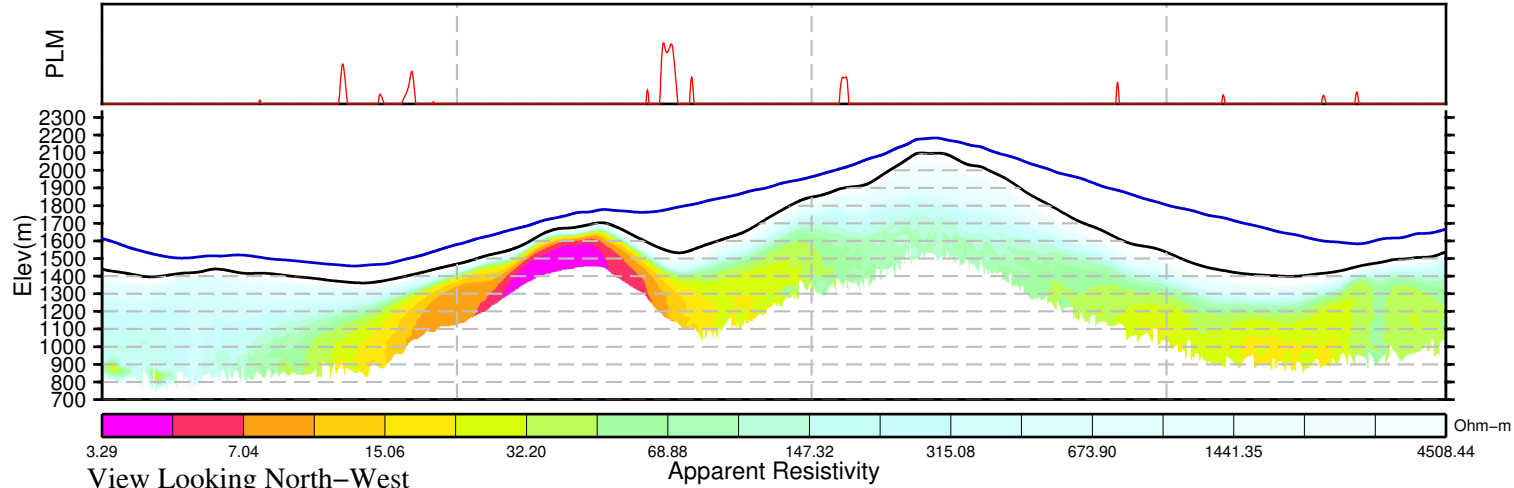
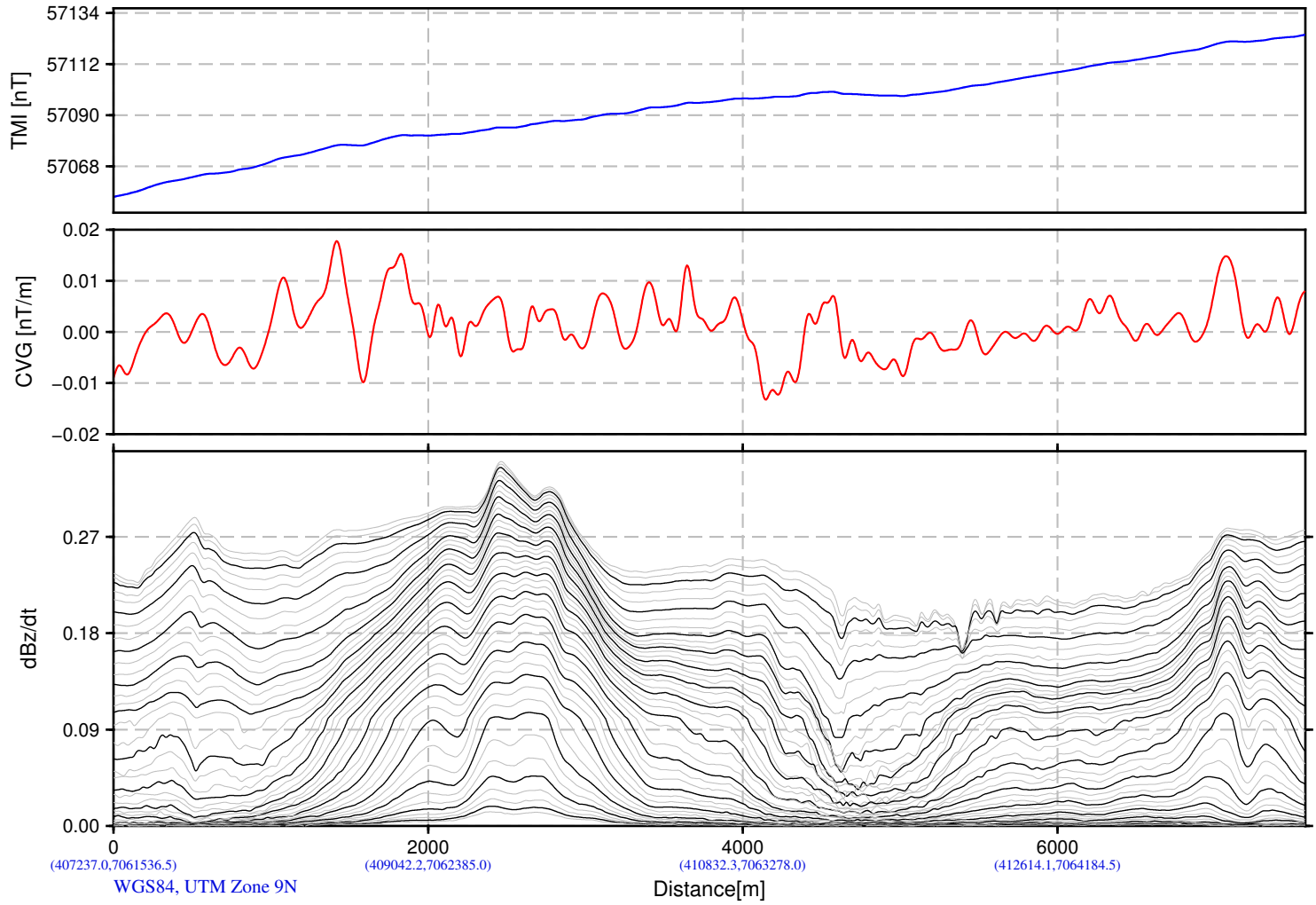
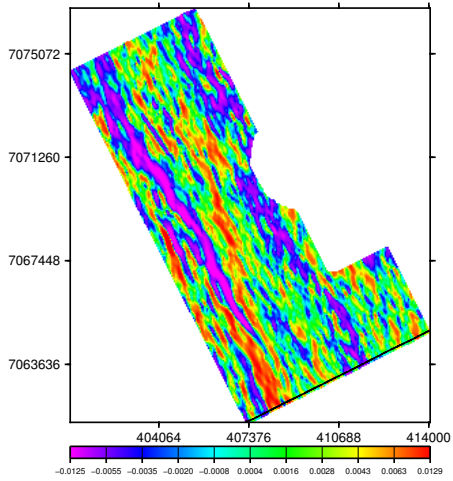

Snowline Gold Corp.  
Ursa Project  
Yukon, Canada

VTEM System: VTEM25-Terrain  
Job Number: GL210208  
Resistivity Depth Image (RDI)  
Flown by Geotech Ltd.  
Processed by Geotech Ltd.  
270 Industrial Parkway South  
Aurora, Ontario, Canada, L4G 3T9  
www.geotech.ca

2021/11/16

# Resistivity Depth Image (RDI) for Tie 2000

dB/dt Time Constant (Tau)

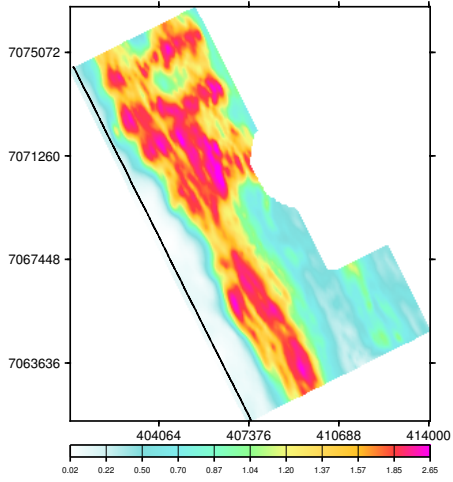

Calculated Vertical Gradient (CVG)

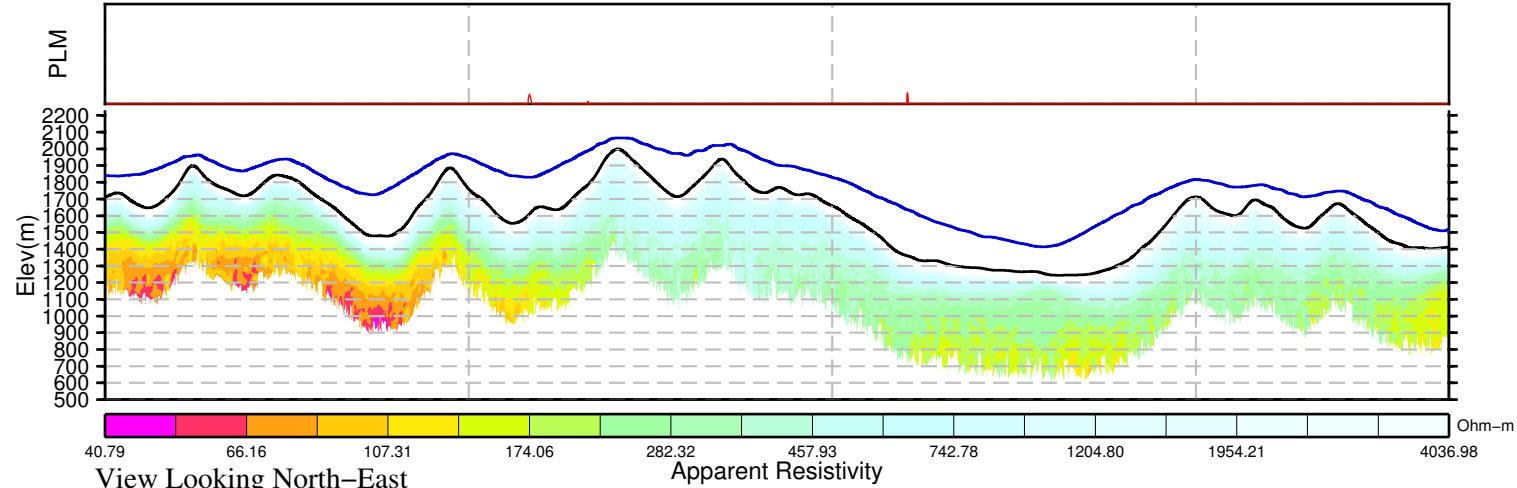
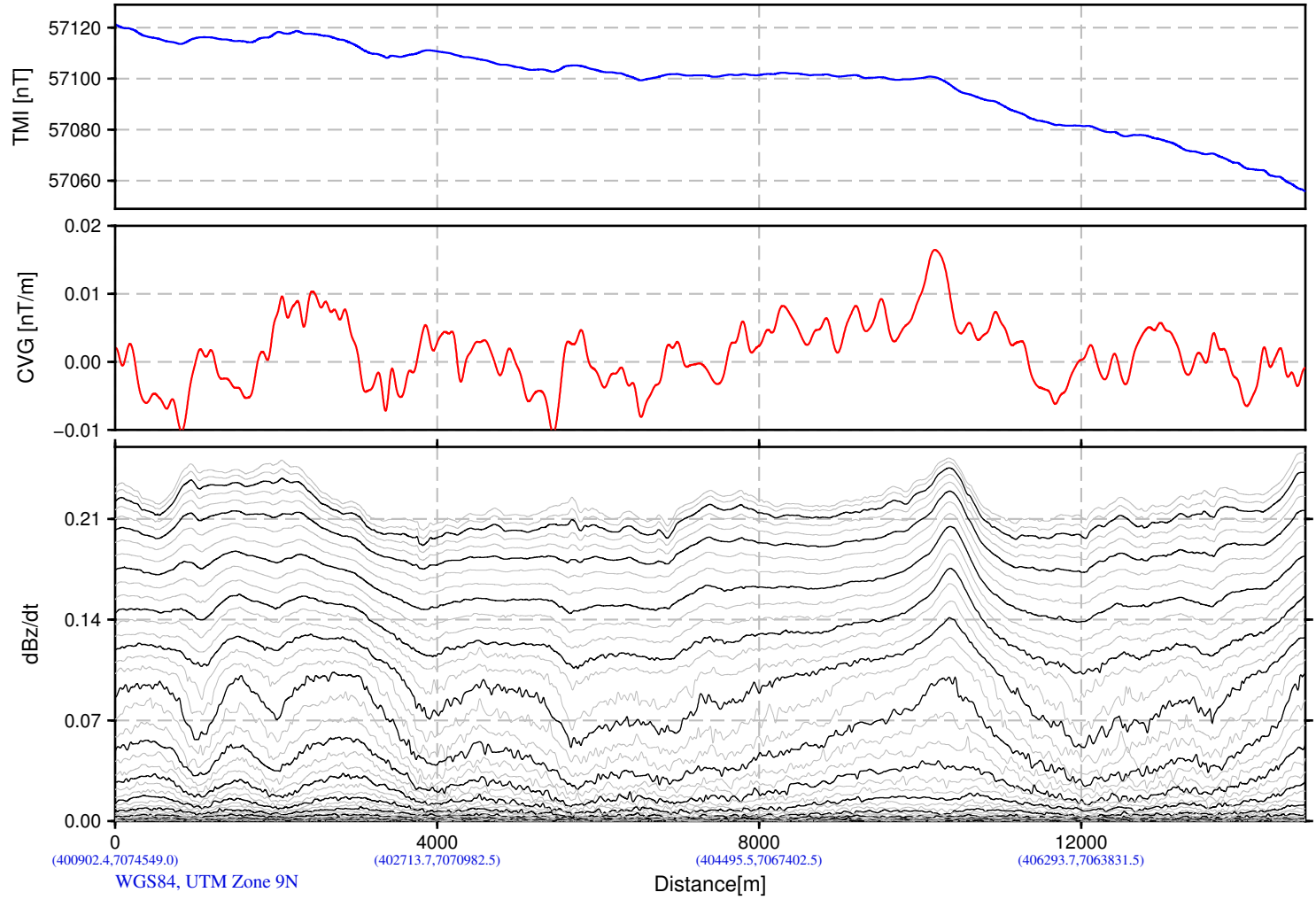
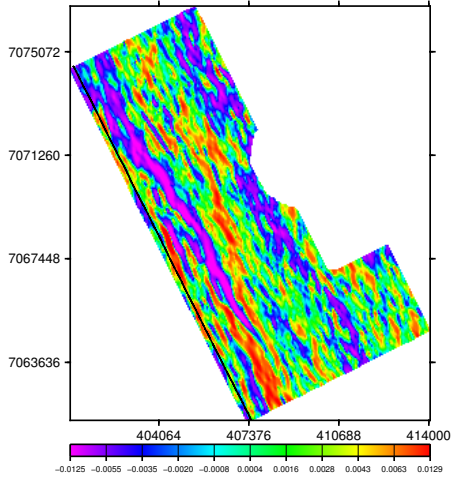

Snowline Gold Corp.  
Ursa Project  
Yukon, Canada

VTEM System: VTEM25-Terrain  
Job Number: GL210208  
Resistivity Depth Image (RDI)  
Flown by Geotech Ltd.  
Processed by Geotech Ltd.  
270 Industrial Parkway South  
Aurora, Ontario, Canada, L4G 3T9  
www.geotech.ca

2021/11/16

View Looking North-East

Apparent Resistivity

Ohm-m



# Resistivity Depth Image (RDI) for Tie 2010

dB/dt Time Constant (Tau)

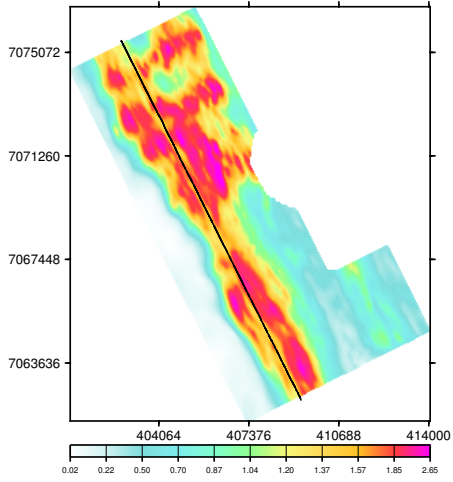

Calculated Vertical Gradient (CVG)

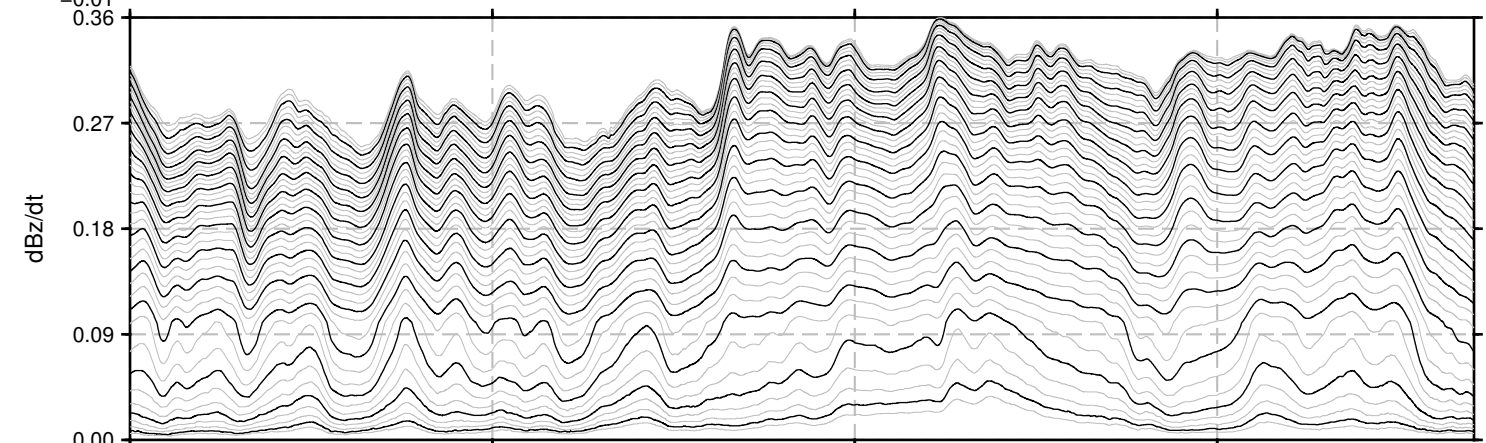
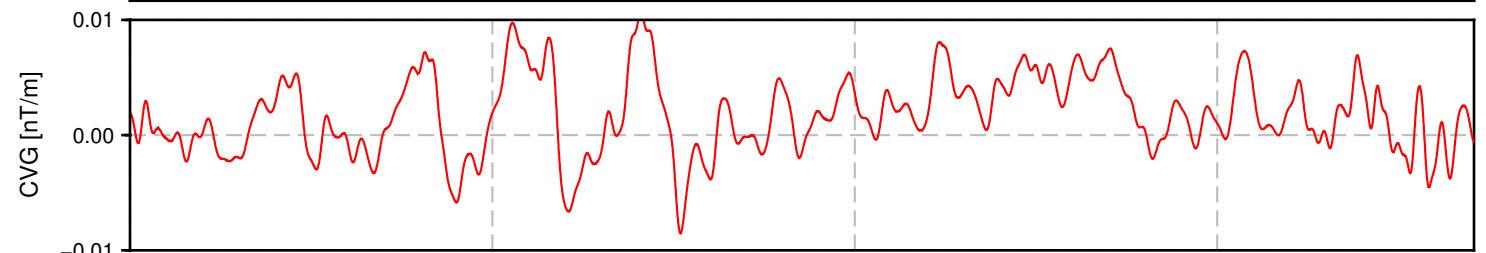
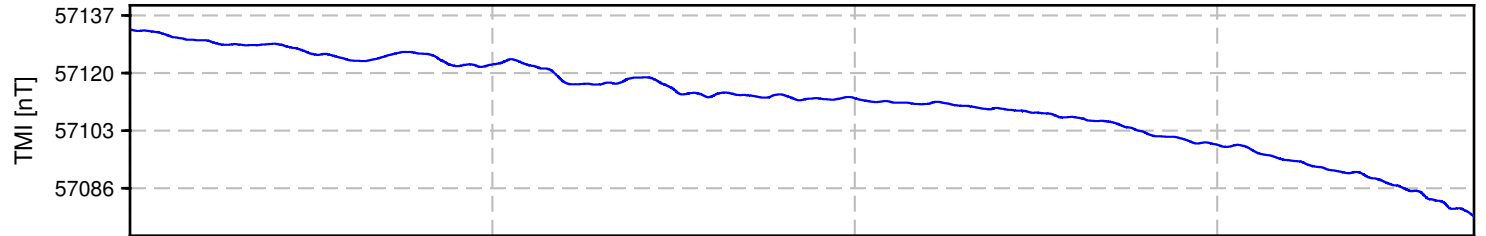
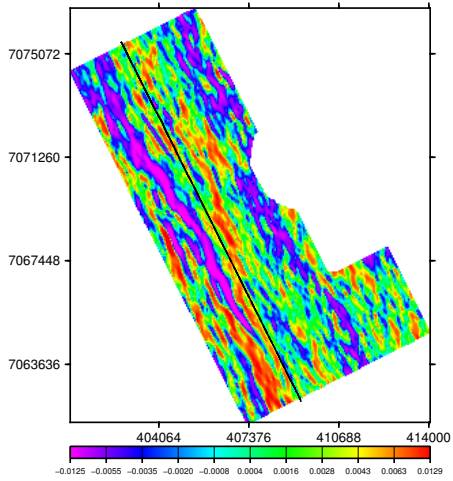

(402671.7,7075510.0) (404468.1,7071935.5) (406254.8,7068359.0) (408047.5,7064781.5)  
WGS84, UTM Zone 9N  
Distance[m]

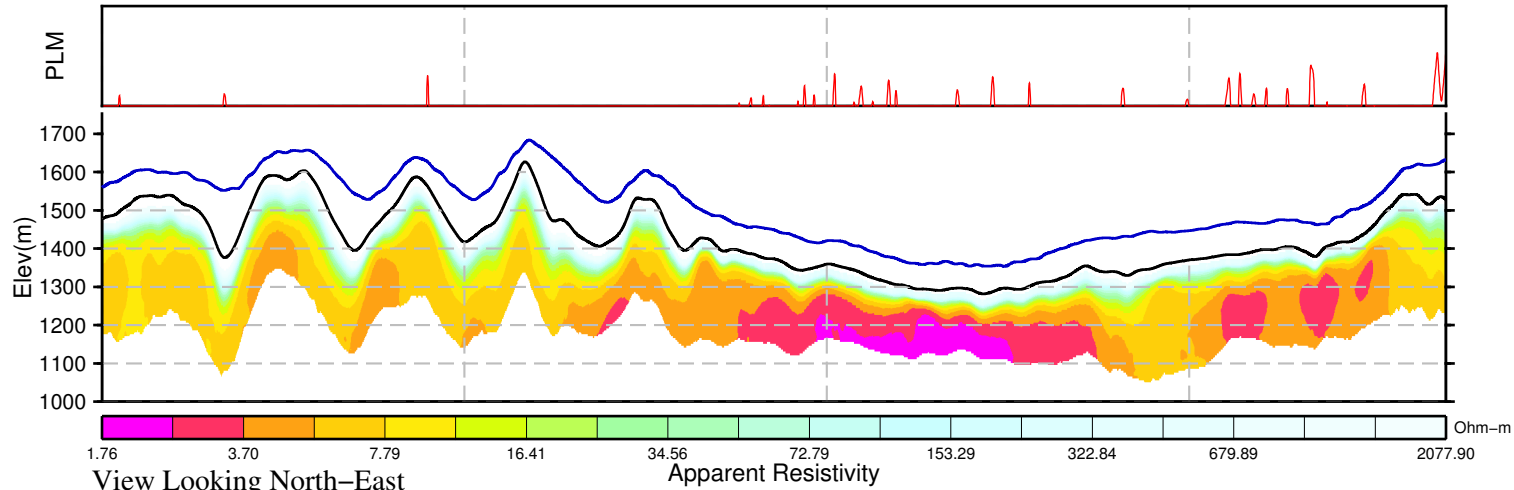

Snowline Gold Corp.  
Ursa Project  
Yukon, Canada

VTEM System: VTEM25-Terrain  
Job Number: GL210208  
Resistivity Depth Image (RDI)  
Flown by Geotech Ltd.  
Processed by Geotech Ltd.  
270 Industrial Parkway South  
Aurora, Ontario, Canada, L4G 3T9  
www.geotech.ca

2021/11/16

# Resistivity Depth Image (RDI) for Tie 2020

dB/dt Time Constant (Tau)

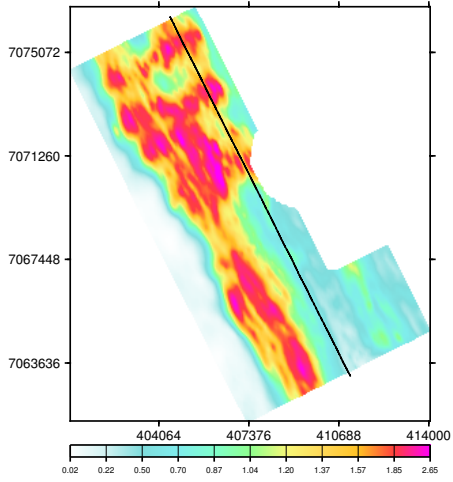

Calculated Vertical Gradient (CVG)

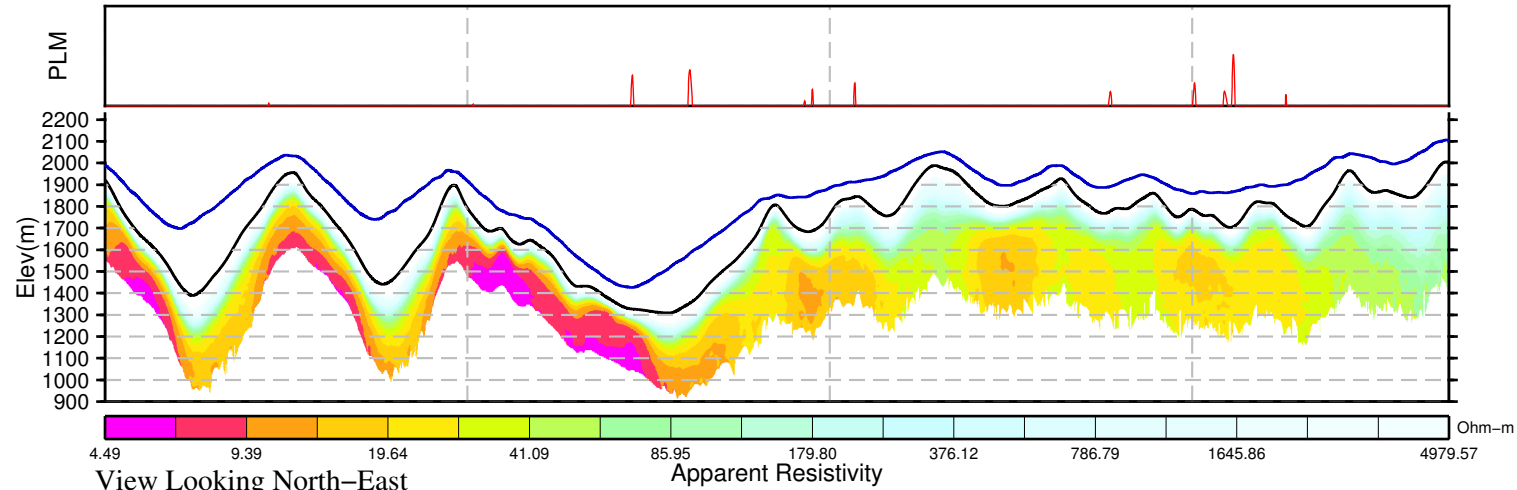
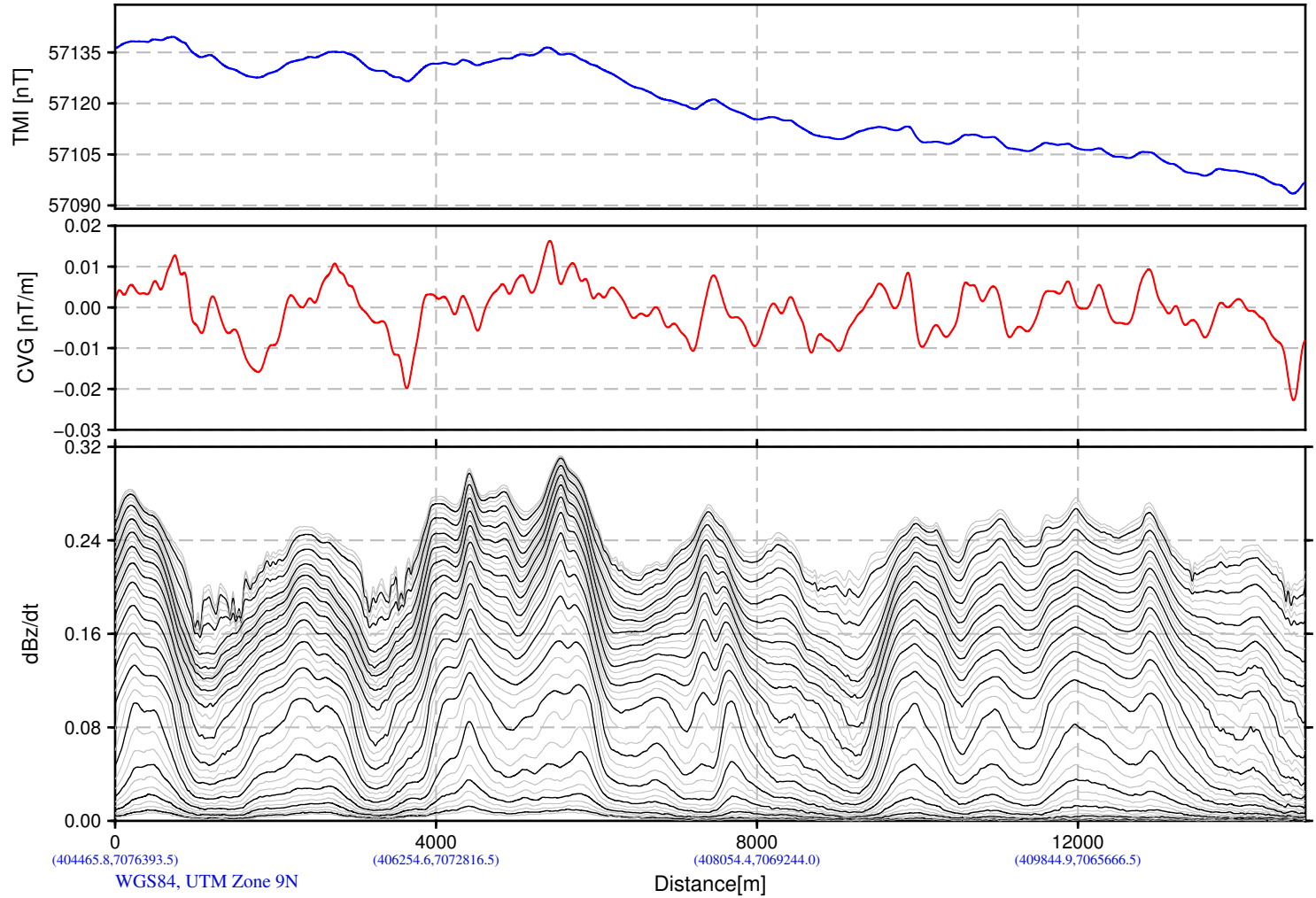
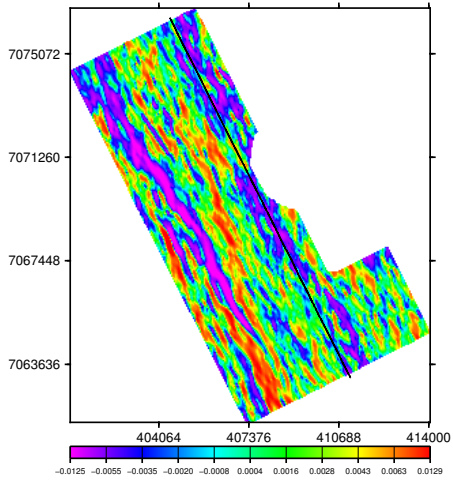

Snowline Gold Corp.  
Ursa Project  
Yukon, Canada

VTEM System: VTEM25-Terrain  
Job Number: GL210208  
Resistivity Depth Image (RDI)  
Flown by Geotech Ltd.  
Processed by Geotech Ltd.  
270 Industrial Parkway South  
Aurora, Ontario, Canada, L4G 3T9  
www.geotech.ca

2021/11/16

# Resistivity Depth Image (RDI) for Tie 2030

dB/dt Time Constant (Tau)

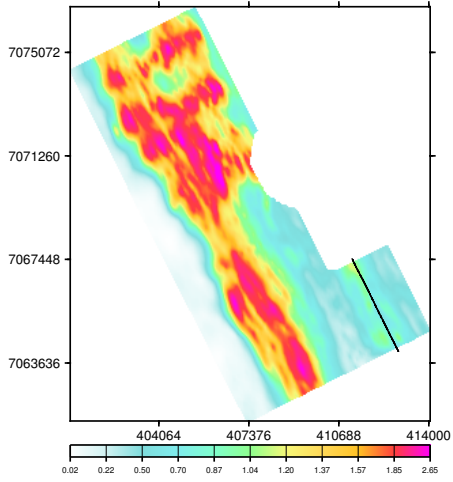

Calculated Vertical Gradient (CVG)

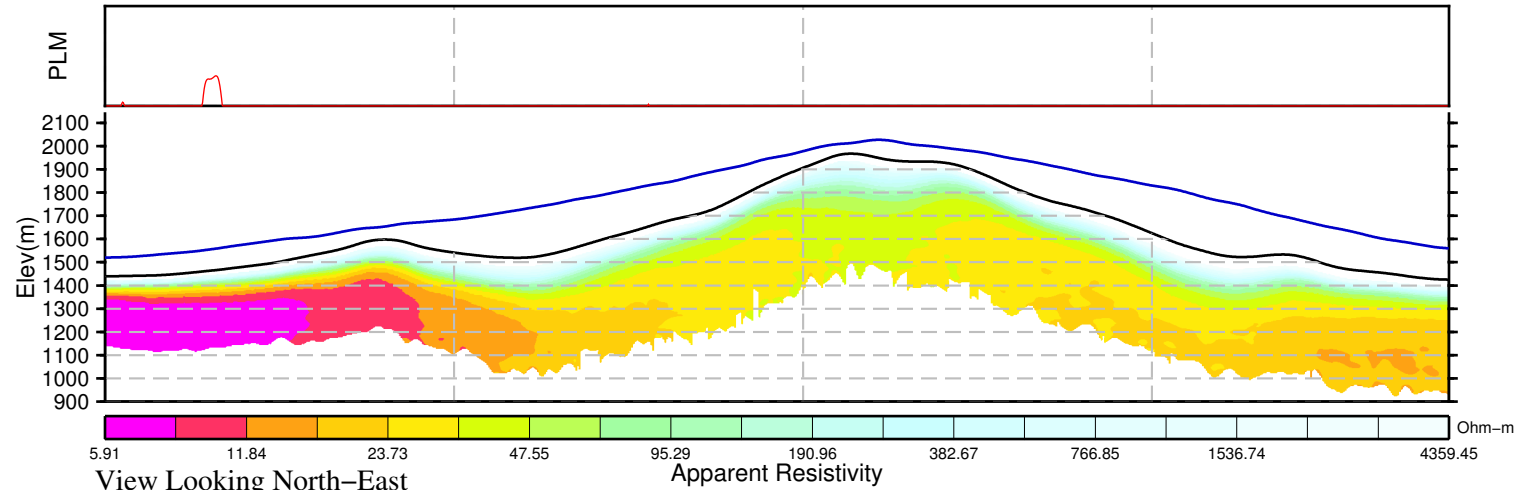
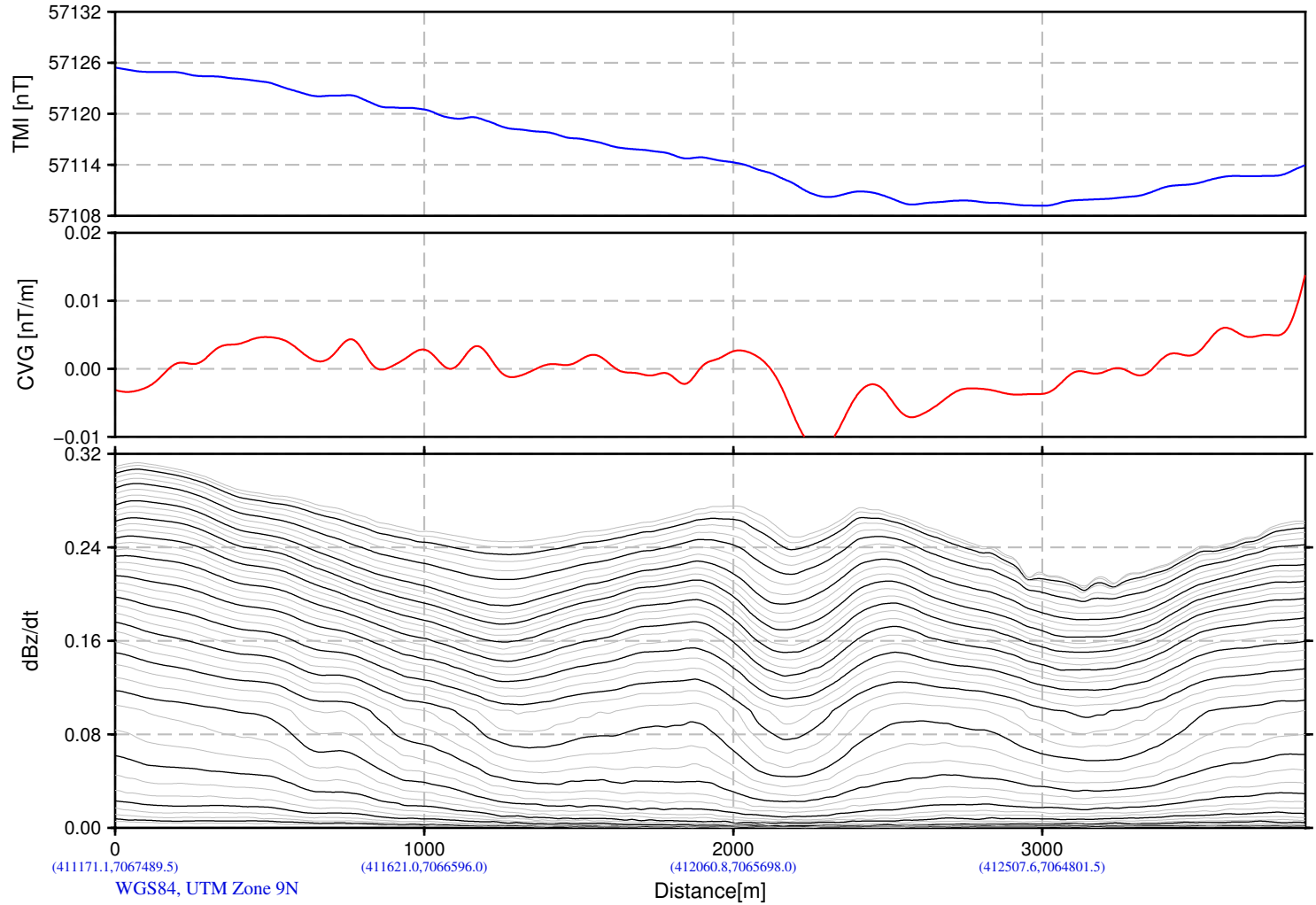
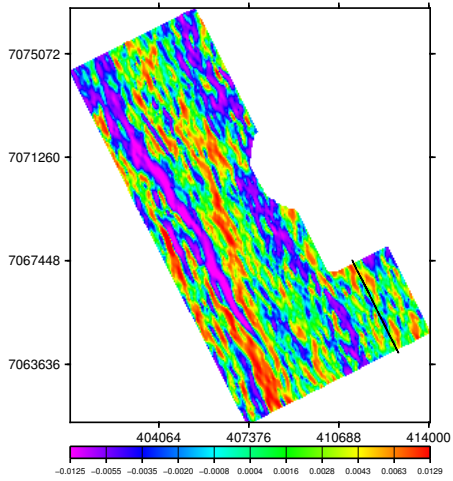

Snowline Gold Corp.  
Ursa Project  
Yukon, Canada

VTEM System: VTEM25-Terrain  
Job Number: GL210208  
Resistivity Depth Image (RDI)  
Flown by Geotech Ltd.  
Processed by Geotech Ltd.  
270 Industrial Parkway South  
Aurora, Ontario, Canada, L4G 3T9  
www.geotech.ca

2021/11/16